sky

BLACK FRIDAY

Free LG UHD TV

Take the Sky Black Friday Bundle and get:

- ✓ Sky Box Sets and Netflix together with **new Ultimate On Demand**
- ✓ Sky Entertainment and Sky Cinema in HD
- ✓ Sky Q Experience – unlock Ultra HD and multi-room entertainment

All for £55 a month with a free 43" LG UHD TV

£75 standard set-up. £9.95 delivery for TV

Hurry, offer ends 30 November

Existing and new customers Q **Sky Black Friday** or **0800 759 1330**

Game Of Thrones © 2017 Home Box Office, Inc. All rights reserved. HBO, and all related programs are the property of Home Box Office, Inc. All Sky Q kit is loaned to you at no cost and must be returned at the end of your subscription. Get a free 43" UHD LG TV when you enter or re-contract to an 18-month contract for the Black Friday Bundle at £55pm for 18 months: Sky Entertainment: £20, Ultimate on Demand: £10, Q Experience with 2TB STB: £10 (plus upfront fee of £75), Cinema: £10 and HD £5 with a new 18-month minimum term. £10 one-off fee for existing customers. Standard price of £25 pm applies to Sky Entertainment, standard price of £18 applies to Sky Cinema and standard price of £12 applies to Q Experience with 2TB STB. For existing customers, any current offers on your account may be removed on products/services in order to qualify for the offer. Offer only applies to LG TV model number: 43UK6200 or 43UK6300. Upon activation of the Sky products/services, Sky customers will be sent an e-mail to the registered e-mail address on the Sky account in which to redeem the LG TV. You must remain an active subscriber to qualify. Offer code must be redeemed within 90 days upon receipt of redemption e-mail. The delivery is usually within 10-15 working days after activation/installation however may take up to 30 working days from the date of redemption based on when redemption occurs. All offer codes are one time use only. To redeem offer, TV must be purchased from Sky. Widest range compared to online and Pay TV UK subscription services based on genre. See sky.com/UHD compare for verification. **Only limited stock of free TVs available on a first come, first served basis, while stocks last.** £9.95 delivery charge applies. Offer ends 30 November 2018. Sky Q 2TB STB Box: 1.7TB personal storage. 300GB storage reserved by Sky. Store 1000 SD hours. Ultra HD only available to customers with a Sky Q 2TB box and Sky Q Experience subscription (£10 pm for 18 months then £12 thereafter). UHD content depends on Sky TV subscription. UHD TV required. Not available on Sky Q Mini boxes or Sky Q 1TB box. **General**: Subject to status. Upfront payment may be required. Prices may go up during your contract and vary if you live in a flat. Non-standard set-up may cost extra. Weekend set-up £15 extra. Connect to TV using HDMI cable. You must get consent (e.g. landlord's) if required. UK residential customers only. Email address required so we can keep in touch about your services. Further terms apply. Netflix standard plan directly with Netflix costs £7.99, Netflix premium plan directly with Netflix costs £9.99. Correct at 1 November 2018.

sky

sky Virgin media BEST FOR SKY & VIRGIN

NEW! CLEARER TV GUIDE

TV&Satellite week

24-30 November 2018

NEW

KIDDING
Jim Carrey faces up to tragedy

MRS WILSON
Ruth Wilson's shocking family drama

NEW

Alan Cumming

Stars as a royal baddie in DOCTOR WHO

SCI-FI DRAMA SUNDAY ON BBC1 HD

New Watchlist
Your guide to Netflix, Amazon and more...

DEATH AND NIGHTINGALES
Jamie Dornan plays a 19th-century charmer

NEW

HotList This week's 28

Saturday 24

Strictly Come Dancing

ENTERTAINMENT *BBC1 HD, 6.50pm*

This week's *Strictly* includes a Lindy Hop-A-Thon with the seven remaining couples taking to the dance floor at the same time in an effort to impress the judges and gain extra points.

John and Yoko: Above Us Only Sky

DOCUMENTARY *C4 HD, 8.30pm*

Previously unseen archive footage plus interviews with John Lennon and Yoko Ono tell the story of the recording of the classic album *Imagine*, released in 1971.

Evita: The Making of a Superstar

DOCUMENTARY *BBC2 HD, 9pm*

Suzy Klein celebrates the success of the Andrew Lloyd Webber and Tim Rice musical *Evita*, based on the true story of Argentinian political leader Eva Perón.

Emeli Sandé: Radio 2 In Concert

MUSIC *BBC4 HD, 10.30pm*

BRIT winner Emeli Sandé follows up the release of her second album, *Long Live the Angels*, with a performance at the BBC Radio Theatre in London.

■ Full listings start on **p33**

Sunday 25

Doctor Who

SCI-FI *BBC1 HD, 6.30pm*

EDITOR'S CHOICE As the series continues, the Doctor is caught up in a 17th-century witch trial. Alan Cumming guests as King James I. *See feature, page 4*

Dynasties

WILDLIFE *BBC1 HD, 8pm*

A new episode of David Attenborough's wildlife documentary follows the family dynamics of one of the most famous lion prides in Africa – the Marsh Pride of Kenya's Masai Mara.

A Very British Country House

DOCUMENTARY *C4 HD, 9pm*

A new series follows day to day life at Cliveden in Berkshire, a luxurious hotel where Meghan Markle stayed the night before her royal wedding.

A Great British Injustice: The Maguire Story

DOCUMENTARY *BBC2 HD, 10pm*

Stephen Nolan tells the story of the Maguire family, who were wrongly imprisoned on charges of involvement in the IRA Guildford pub bombings in 1974.

■ Full listings start on **p43**

Monday 26

Inside the Ambulance

DOCUMENTARY *W HD, 8pm*

Cameras follow crews from West Midlands Ambulance Service, who receive 4,000 calls a day, as they tackle more medical emergencies, including battling to restart a man's heart.

Babies: Their Wonderful World

DOCUMENTARY *BBC2 HD, 9pm*

Paediatrician Guddi Singh brings together experts in child development to find out more about the first two years of life. *See documentaries, page 16*

The Truth about the Menopause

DOCUMENTARY *BBC1 HD, 9pm*

Broadcaster Mariella Frostrup looks at the latest scientific research into the menopause, which currently affects 13 million women in the UK.

Hurt Locker Hero: Storyville

DOCUMENTARY *BBC4 HD, 10pm*

The extraordinary story of Fakhir Berwari, who has cleared thousands of roadside bombs and booby traps left after the invasion of Iraq and rise of Islamic State.

■ Full listings start on **p53**

Tuesday 27

How to Spend It Well at Christmas

CONSUMER *ITV HD, 8pm*

Phillip Schofield asks experts, celebrities and members of the public to help him test out a selection of presents and products available this Christmas.

Champions League

FOOTBALL *BT Sport HD 2 & 3 HD*

Manchester City and Manchester United push for qualification from the group stages, with City playing away at Lyon and United hosting Young Boys (kick-offs 8pm). *See sport, page 26*

Mrs Wilson

DRAMA *BBC1 HD, 9pm*

EDITOR'S CHOICE *The Affair*'s Ruth Wilson plays her grandmother Alison who, when her husband dies, discovers he had a whole other secret life. *See feature, page 6*

Farang: Dead Man Running

CRIME DRAMA *C4 HD, 11.05pm*

A criminal who fled Sweden after giving evidence against his associates is tracked down in Thailand 10 years later by his daughter putting his life in danger in this Swedish thriller from *Walter Presents*.

■ Full listings start on **p63**

Facebook.com/TVSatelliteWeekMagazine

best shows on TV...

Wednesday 28

Death and Nightingales

***DRAMA** BBC2 HD, 9pm*

EDITOR'S CHOICE Jamie Dornan, Matthew Rhys and Ann Skelly star in a period drama full of passion and conflict set in County Fermanagh in 1885. *See feature, page 8*

Digging for Britain

***DOCUMENTARY** BBC4 HD, 9pm*

Alice Roberts investigates this year's best archaeological discoveries in the UK, starting with the black loch of Myrton, a preserved Iron Age village in Dumfries and Galloway in south-west Scotland.

Vic & Bob's Big Night Out

***COMEDY** BBC4 HD, 10pm*

Vic Reeves and Bob Mortimer are back with more mischief and mayhem as their sketch show returns for a new four-part run. Singer George Ezra is among the guests this series. *See feature, page 11*

Superkids: Breaking Away from Care

***DOCUMENTARY** C4 HD, 10pm*

Poet Lemn Sissay, who grew up in care, helps young people in council care live out their experiences by performing to an audience that can make a difference.

■ Full listings start on **p73**

Thursday 29

Vikings

***HISTORICAL DRAMA** Amazon Prime Video*

The action-packed ninth-century drama resumes its fifth season with Ivar in ascendance and Alfred crowned king of Wessex. *See feature, page 14*

Kirstie's Handmade Christmas

***CRAFTS** C4 HD, 8pm*

Kirstie Allsopp applies her craft skills to Christmas, with tips on making pop-up Christmas cards and natural beauty gifts. Plus, how to decorate festive windows.

A Hotel for the Super Rich & Famous

***DOCUMENTARY** BBC1 HD, 8pm (times vary)*

Film-maker Jane Treays goes behind the scenes at London's Corinthia Hotel, with contributions from famous guests.

Kidding

***DRAMA** Sky Atlantic HD, 10.40pm*

EDITOR'S CHOICE Jim Carrey stars in a poignant drama as children's TV entertainer Mr Pickles, who finds himself coping with a family tragedy. *See feature, page 12*

■ Full listings start on **p83**

Friday 30

Death by Magic

***MAGIC** Netflix*

British magician Drummond Money-Coutts travels the world sharing his love of magic and attempting tricks that proved fatal to other magicians, including playing Russian roulette.

Lady Bird

***DRAMA** Sky Premiere HD, 12.30pm & 8pm*

Saoirse Ronan stars as a Sacramento teenager desperate to move on from her strict Catholic high school to start a more exciting life. *See review, page 18*

Stevie Wonder: A Musical History

***MUSIC** BBC4 HD, 10pm*

Fans including Martin Freeman and Alexander O'Neal pay tribute to the legendary musician, who signed his first record deal at the age of just 11.

Ministry of Justice

***COMEDY** C4 HD, 11.05pm*

A new hidden camera show from Jolyon Rubinstein and Heydon Prowse, the Bafta-winning team behind *The Revolution Will Be Televised*, targets crime and anti-social behaviour.

■ Full listings start on **p93**

24 – 30 November 2018

4 Cover story
Alan Cumming stars as royal baddie King James I in a new historical episode of *Doctor Who*

6 This week on TV
Ruth Wilson stars in *Mrs Wilson*, a new drama based on a story from her own family, Jamie Dornan plays a charmer in *Death and Nightingales*, and Jim Carrey stars in new drama *Kidding*

9 Soap diary
This week's big stories

14 Your Watchlist
Vikings, and top streaming shows

16 Documentaries
Babies: Their Wonderful World and *John and Yoko: Above Us Only Sky*

18 Films
Saoirse Ronan stars in the Oscar-nominated *Lady Bird*

26 Sport
Preview of the big Champions League group stage matches

33 TV guide
Day-by-day TV listings

104 Kids' TV

106 Coming Soon

All transmission details given are correct at the time of going to press. Cover credits: Steve Schofield/BBC, Sophie Mutevelian/BBC, BBC, Sky HotList words: Jim Fone & Judy Ewens. HotList photos: Alamy, Getty, PA, Rex

SUBSCRIPTION OFFER

Get 6 issues for only £1*

Your payments will then continue at £14.99 payable every 3 months, saving 50%

SAVE UP TO 50%

Subscribe online at tvandsatsubs.com/DES8 or call 0330 333 1113 and quote code XTS-DES8

Offer open to new UK subscribers only. *After your first 6 issues, your subscription will continue at £14.99 payable every 3 months by Direct Debit, saving 50% on the full price. Offer open to new UK subscribers only. With the price guaranteed for the first 12 months. Final closing date for all orders is 4 February 2019. Please allow up to 6 weeks for delivery. The full subscription rate is for 1 year and includes postage and packaging. If the magazine ordered changes frequency per annum, we will honour the number of issues paid for, not the term of the subscription. For enquiries and overseas rates contact help@magazinesdirect.com or call +44 (0) 330 333 1113. For full terms and conditions visit magazinesdirect.com/terms. The Rewards scheme is available for all active print subscribers of magazines published by TI Media Limited, free of charge. Full terms and conditions are available at mymagazinerewards.co.uk. Digital subscribers also get access as long as the subscription has been purchased directly through the publishers at magazinesdirect.com.

Alan Cumming stars as King James I

Reign of TERROR

Alan Cumming plays witch-hunting King James as the Doctor lands in 1600s Lancashire

SCI-FI

Doctor Who

Sunday, BBC1 HD, 6.30pm

Can the Doctor help protect the people of Bilehurst Cragg?

We knew there'd be some fantastic moments in store when Jodie Whittaker exploded on to our screens as the new Doctor last month, but Sunday's episode has the potential to be one of the highlights of this year's series.

Fans of the iconic sci-fi show have had this week's episode, *The Witchfinders*, marked in their diaries ever since earlier this year when Alan Cumming revealed he was playing 17th-century monarch King James I.

Showrunner Chris Chibnall is renowned for keeping episode details closely guarded and he wasn't happy when the Scottish actor let the cat out of the bag in March.

Downton Abbey star Siobhan Finneran

CHILDHOOD DREAM

'I was so excited because I'd never been in the show before,' says Cumming, who was born in the Perthshire town of Aberfeldy. 'It was always my little boy fantasy. It was such a childhood dream come true. I love Jodie Whittaker, too – she's an absolute darling.

'I'm playing King James as a nice baddie,' he continues. 'I decided to do his voice like those politicians who are from Scotland, like Malcolm Rifkind and Michael Forsyth, but who are trying to pretend they are from England with a strange hybrid of the accents. So I played King James in honour of them. He's a kind of dandy, foppy, coward who kind of comes all right in the end. And the producers have said the character might come back.'

> **'He's a dandy, foppy coward who kind of comes all right in the end'**
> ALAN CUMMING

Whether *The Good Wife* and *Instinct* star will reprise his royal role at a later date remains to be seen, but Sunday's adventure should be a real treat.

The tale begins when the Doctor, Ryan, Graham and Yaz arrive in 1600s Lancashire and become embroiled in a witch trial at Bilehurst Cragg run by a local landowner.

As fear stalks the land, the arrival of King James intensifies the witch hunt. The king's fascination with the dark arts consigned hundreds of innocent women to the flames.

But, as the Doctor investigates, is there something even more dangerous at work? Can the Time Lord and her pals keep the people of Bilehurst Cragg safe from all the forces that are massing about them?

Cumming, who lives in New York, was happy to come back to the UK to film the episode, but says he could never settle here permanently because of the weather.

In previous years, he has turned down possible TV roles in the UK because of the British climate – and that even included the chance to play the Doctor a few years ago.

'They didn't offer me the job, but I was approached about it,' he recalls. 'I still have a flat in London, so I assumed I'd be staying there during filming. Then they told me it would be an eight-month shoot in Cardiff and I said, "What?" I think that's what possibly blew it. Nothing against Cardiff, but…'

To make things as authentic as possible, filming took place at Little Woodham, a 17th-century 'living museum' in Gosport, Hampshire, with Cumming joined as guest star by *Downton Abbey* actress Siobhan Finneran, plus Marina Stoimenova who plays the mysterious 'mud witch'.

The story was written by Joy Wilkinson, who grew up in Burnley, just a few miles from Pendle Hill, a place that's famed for its connections to witchcraft and black magic.

It gained notoriety during King James' reign, in 1612, after an alleged sorceress was hanged in one of the most famous witch trials in British history – and that gave the writer inspiration for her script, which she describes as 'dark, funny and squelchy'.

Like Cumming, Wilkinson says that working on the show has been a dream come true.

'I've always loved *Doctor Who* and felt like it might be a good fit for me,' she says. 'But I knew it was really hard to get on to. So frankly I'm still pinching myself to be here.'

A lot of Wilkinson's previous writing has focused on strong female characters, so she was especially delighted when Jodie Whittaker was cast as the Doctor.

'I have always been interested in writing heroines who aren't bound by ideas of what women should do,' she says. 'So I've been in my element on *Doctor Who*. It feels like an exciting time for women in drama.'

BY ROYAL APPOINTMENT

King James I isn't the first monarch to meet the Doctor. Here are six more right royal encounters...

Pauline Collins as Queen Victoria

Victoria

In 2006 the Doctor and Rose stopped a plot to turn Queen Victoria (Pauline Collins) into a werewolf and were knighted.

Elizabeth I

Joanna Page played the Virgin Queen in a 2013 special which saw her lock lips with David Tennant's Doctor, who had mistaken the monarch for a Zygon.

Charles II

In this 2011 episode, the Merry Monarch discovered a naked 11th Doctor (Matt Smith) hiding beneath the skirts of aristocrat Matilda, who had been painting him.

Elizabeth II

The Time Lord has had a few run-ins with Her Majesty, including a 2006 adventure which saw David Tennant coming to her rescue when alien criminal the Wire tried to invade Earth.

John

In this 1983 episode, the Master used his shape-shifting robot Kamelion to impersonate King John in order to provoke a rebellion that would stop him signing the Magna Carta. The fifth Doctor – Peter Davison – saw through the ruse.

Richard I

The TARDIS turned up in 12th-century Palestine during the Third Crusade in a 1965 story. The first Doctor, William Hartnell, got Richard the Lionheart's help when companion Barbara was held captive by Saladin.

Joanna Page as Elizabeth I

WORDS: SEAN MARLAND PHOTOS: BBC

Ruth's home truths

Ruth Wilson plays her own grandmother in an emotional drama about bigamy and betrayal, based on a moving family memoir

NEW DRAMA
Mrs Wilson
Tuesday, BBC1 HD, 9pm

As adulterous Alison Bailey in *The Affair* and serial killer Alice Morgan in *Luther*, Ruth Wilson knows a fair bit about secrets and lies – but the actress was stunned to learn the shocking real-life revelations about her grandfather Alexander Wilson, known as Alec.

Wilson discovered the family scandal when her grandmother, Alison, wrote a memoir.

'My granny let us read the first part about 20 years ago,' recalls Wilson. 'It covered her falling in love with Alec and finding out about his bigamy and his betrayal. I was amazed that this existed in our very ordinary family.'

Now, the remarkable story is brought to life in BBC1's three-part drama *Mrs Wilson*, based on Alison's memoir and starring Wilson as her grandmother alongside *Game of Thrones*' Iain Glen as Alison's husband, Alec.

The drama begins in 1963 when Alec, an author of spy thrillers, passes away and Alison is rocked when a woman named Gladys (Elizabeth Rider), knocks on her door claiming to be Alec's wife.

'It's horrific. She's broken because everything she thinks about her life is a lie,' says Wilson. 'Granny had always been on shifting sands about whether she could trust Alec, so when she found out he was married to someone else and her marriage wasn't legitimate, everything she'd doubted came to the fore.'

Elizabeth Rider plays Gladys

SHOCKING DISCOVERIES

The drama, which also stars Keeley Hawes as Dorothy, another woman from Alec's mysterious past, sees Alison battle to find out the truth. As she makes further shattering discoveries about his personal life, she also investigates Alec's work for the British secret service during the 1930s in India, where he worked as a professor of English literature.

'What my grandfather's role was in the secret service is still unknown as even now the files are case-sensitive,' says Wilson. 'So we don't know if his marriages were part of his work or really for love.'

The 36-year-old admits that playing her grandmother has been a monumental challenge. 'It's the toughest role I've done and it was exhausting,' she says. 'And it was pretty weird filming a scene in which I gave birth to my own dad!'

Although Alison is no longer alive to discuss the drama with her granddaughter, Wilson believes she would have approved.

Ruth Wilson as Alison and Iain Glen as Alec

'We were close, but Granny wasn't a warm, cuddly woman,' she says. 'She was reserved and not emotionally open, and now I understand why. A lot had gone wrong in her life and she had this huge burning story inside her.'

MYSTERIOUS CHARACTER

'It's been scary exposing the family, but I sent everybody the scripts, so they've trusted me and have been moved by what they've seen. Even today, my grandfather remains a man of mystery to me. I'd love to have dinner with him and ask him, "What were you up to?"'

Q&A Iain Glen

The *Game of Thrones* star on his emotional new role...

What's your take on Alec? When he died in the 1960s all these various histories came out of the woodwork. Our story jumps back to the 1930s and 1940s when he was in the Army and working for the secret service. He was a busy chap because he was a successful fiction writer, too, and wrote stories like Ian Fleming.

Did you warm to him? He was brazen, but there was also an honourable side to him. It's hard to comprehend what it was like living through the war years.

Were you amazed that he sustained his lies for decades? I suppose he was a fantasist, but he was a very effective undercover agent, too, and had to falsify identities as part of his intelligence role. But it all mixed up into quite a fantasy life.

Look Who's Back...

A familiar face appearing in a new role this week

Charles Dance

The Little Drummer Girl

Sunday, BBC1 HD, 9pm

In a career spanning more than 40 years, Charles Dance has become one of the most recognisable faces in British TV. His breakthrough role came as Guy Perron (right) in ITV's *The Jewel in the Crown* in 1984. He's since cornered the market in icy upper-class villains, including roles in *And Then There Were None* and *Game of Thrones*. He'll soon be seen in upcoming ITV drama *The Widow* with Kate Beckinsale.

HIS NEW ROLE

This week, the 72-year-old actor joins the cast of BBC1 spy drama *The Little Drummer Girl* in its penultimate episode. The stylish John le Carré adaptation follows British actress Charlie (Florence Pugh) in 1979 when she is recruited by the Israeli secret service and joins a mission to infiltrate a Palestinian terrorist cell. Dance plays enigmatic British intelligence officer Commander Picton. 'His character introduces viewers to the British-history part of the Israeli-Palestine story,' says the show's co-writer Claire Wilson.

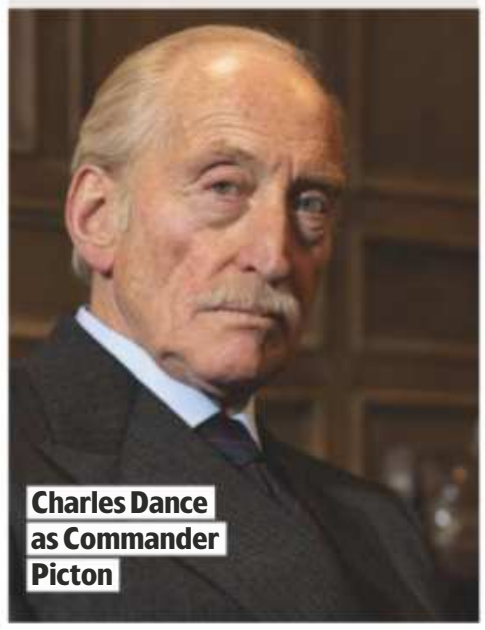

Charles Dance as Commander Picton

Alec maintained a secret life

'She's broken because everything she thinks about her life is a lie'

RUTH WILSON

WORDS: CAREN CLARK, RICHARD MCCLURE. PHOTOS: BBC, REX

NEW DRAMA

Death and Nightingales

Wednesday, BBC2 HD, 9pm

Dangerous *liaison*

A young Irish woman runs away for romance in a new BBC period drama starring **Jamie Dornan and Matthew Rhys**

If you're looking to escape into a world of passion, conflict and intrigue this week, then BBC2's new costume drama *Death and Nightingales* could be just the ticket.

Based on Eugene McCabe's 1992 novel, the three-part series stars Jamie Dornan, recently seen in *My Dinner with Hervé*, and Matthew Rhys, who won an Emmy in September for hit US series *The Americans*.

POLITICAL TENSION

The story is set in 1885 in County Fermanagh, a small community riven with suspicions, religious differences and political division.

All three episodes take place over a single 24-hour period and follow spirited Beth Winters (Ann Skelly) as she marks her 23rd birthday by deciding to escape her troubled life with her Protestant stepfather Billy (Rhys), who's cared for her since she was orphaned in childhood.

Beth has made a secret plan to run off with charming Catholic merchant Liam Ward (Dornan), but her fateful decision to leave her stepfather leads all three into a terrifying series of events.

TV&Satellite Week was invited on set at Myra Castle, County Down, where most of the outdoor scenes were filmed, to have a chat with the stars of the drama…

Matthew, how would you describe your character, Billy?

Rhys He's a very staunch and proud Protestant landowner who's raised stepdaughter Beth as his own. He's a very fair man and level-headed. He doesn't let religion or politics cloud his judgment. They live in a small community where there's not that much going on, so the gossip becomes paramount. There are a lot of wicked whispers. It all adds to a ripping yarn.

And Jamie, is it safe to say your character, Liam, a Catholic merchant, is not all he seems?

Dornan Liam's come into Beth's world and turned her head around, so he's the catalyst for every dramatic event within the story. He's very vital to all the action, but it's not all deceit and danger. Liam has nicer aspects about his character. There's a romance to his relationship with Beth and there is definitely some love there.

Did you know much about Irish history before filming?

Dornan I wasn't a great listener at school, so filming this drama has helped me learn a lot. I'm certainly not a religious or an overly political person, but this part of the world has a very particular history and it's had

Ann Skelly as Beth and Jamie Dornan as Liam

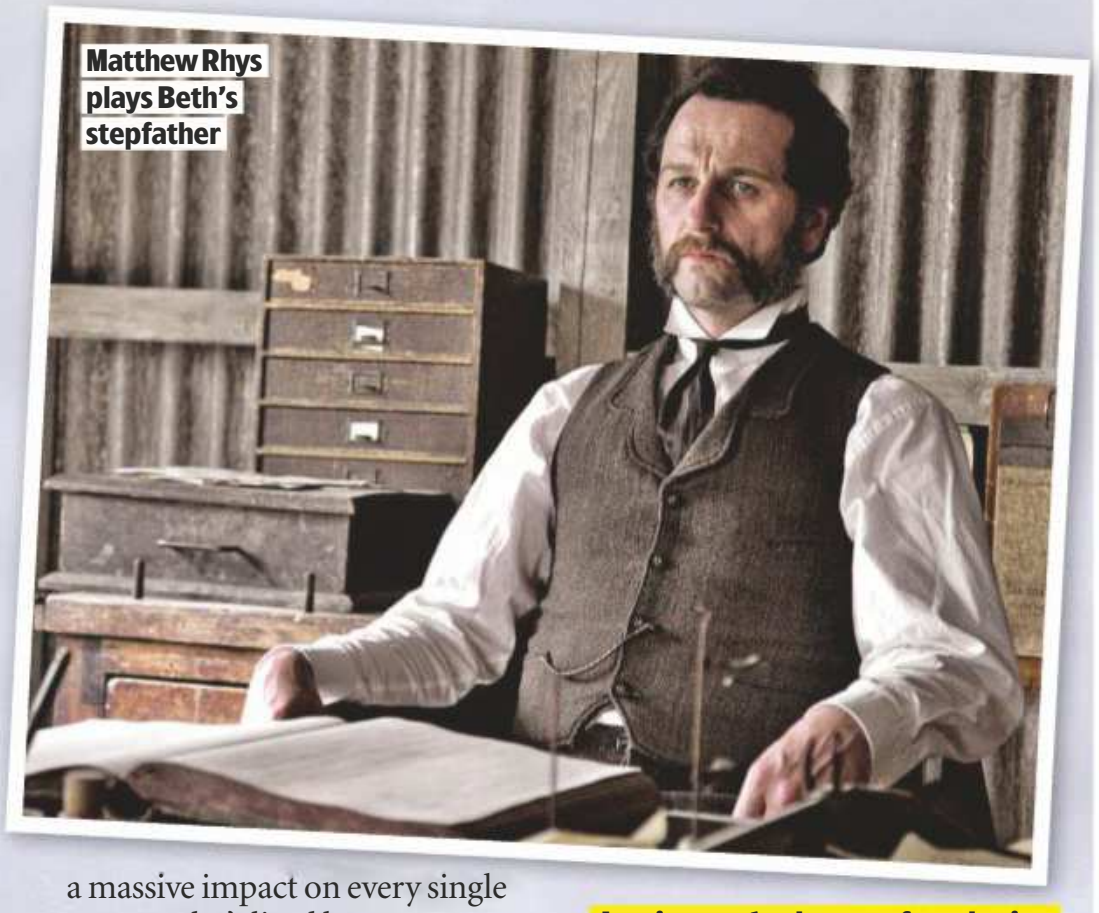
Matthew Rhys plays Beth's stepfather

a massive impact on every single person who's lived here.

Have you both enjoyed filming in Northern Ireland?

Rhys I've enjoyed the craic. It's just been a lot of fun, and I enjoy the banter enormously.

Dornan It's my home country, so I'll always want to work here. I've been back a bit since we finished the third series of *The Fall*, but not enough, really. That's mainly because my dad comes over to England all the time, and most of my mates I grew up with live in London now, so it's left me with less reason to be here as often as I'd like. The best part has been finishing work early, and going out and playing nine holes of golf by myself. It's good for the soul.

Jamie, you're known for playing some quite dark roles. Would you like to do a comedy or something different next?

Dornan Yeah, 100 per cent. My favourite thing about being an actor is the diversity of it. I knew from a very early age that I didn't want to sit behind a desk, and I feel that if you do the same sort of role again and again that would be the closest thing to a desk job to me.

Matthew, what do your family and friends think of the fetching moustache and sideburns you've grown for the part of Billy?

Rhys It's a great source of comedy in our house. I might keep them now, just out of spite.

'Liam's come into Beth's world and turned her head around'

JAMIE DORNAN

STORY OF THE WEEK

Soap Diary

This week's soaps at a glance

Sally waits to hear the jury's verdict

CORONATION STREET

It's judgment day for Sally

» **Having been forced** to sit through dastardly Duncan's lies, Sally Metcalfe finally has her say in court. Taking the stand, the former mayor, who has been framed for fraud, disputes Duncan's claim they were lovers and that she coerced him into stealing council cash.

Then it's Gina's turn to talk. The machinist has agreed to be a character witness for her sister, but unbeknown to Sal, she has met Duncan and fallen for his fibs. She's as unpredictable as the British weather at the best of times. Will she land Sally in it?

As the prosecution sum up their case, they describe Sally as being morally corrupt and indisputably guilty. Paula insists her client was duped by Duncan, but who will the jury believe?

Either way, Sally's headed for heartbreak, because previously loyal hubby Tim becomes convinced that she did have an affair after all. With their relationship on the rocks and Gina's feelings for her brother-in-law stronger than ever, will Tim and Gina now embark on an affair?

Will Gina support her sister?

» **PLUS** Kate asks Robert to father her and Rana's child, Mary fears son Jude is dead, Jenny keeps tabs on Johnny and Liz, Tyrone gives Evelyn her marching orders, and Phil continues to knock Brian's confidence.

whatsontv.co.uk/soaps

ALSO IN THE SOAPS THIS WEEK...

EMMERDALE

» Graham shocks Debbie with a revelation (above), Marlon tells Jessie he loves her, Gabby and Leanna plot to split up Bernice and Liam, Charity and Vanessa decide to move in together, and Leyla realises Clive wants to stitch up Frank.

EASTENDERS

» Ruby (right) is horrified when her rape secret is revealed, Kat is in turmoil when an old friend of Charlie's drops a bombshell, Mel gets closer to Ray's wife Maddie, and Jean organises a surprise birthday party for Hayley.

WORDS: NICK CANNON, ALISON SLADE. PHOTOS: BBC, ITV

MAMMA MIA!

HERE WE GO AGAIN

sky store

Available now on your Sky box

or on skystore.com

Buy & Keep from £11.99/€13.99. Requires Sky subscription & compatible box connected to broadband (see sky.com/boxcompatibility) or connected device + software (see skystore.com/help).
Min recommended speed for viewing 3Mbps. DVD/Blu-Ray delivery usually within 5 working days. 18+. UK/Ireland only. Further terms apply.

Above: Bob and Vic in *The Smell of Reeves and Mortimer* in 1995

Masters of mayhem!

Bob Mortimer and Vic Reeves celebrate 25 years on the BBC with a new series of *Big Night Out*

NEW COMEDY

Vic & Bob's Big Night Out

Wednesday, BBC4 HD, 10pm

It's a quarter of a century since *The Smell of Reeves and Mortimer* first wafted onto the BBC.

To mark the occasion, Vic Reeves and Bob Mortimer are back with a new four-part series, *Vic & Bob's Big Night Out*, featuring more of the duo's unique brand of comedy.

TV&Satellite Week caught up with them to find out what's in store…

Welcome back! What are some of the highlights in the new series?

Mortimer There's Tom Cruise, the return of The Man with the Stick, and George Ezra. And a sketch about Robert Winston and Andrew Neil.

Reeves We also do a Diversity dance number – what Diversity do is really very easy. And there's some ghost-hunting, where we come across the ghost of Bruce Forsyth.

Has either of you seen a ghost?

Reeves You've seen a ghost, haven't you, Bob? You saw a monk climbing up your drainpipe.

Mortimer That's right. He glowered at me and vanished.

Reeves And I woke up once and heard a mysterious voice talking. Then I realised it was my wife.

There are lots of fights in your comedy. Have you had a real one?

Reeves We've never had a fight, but we've had injuries on stage. Bob got knocked out once.

Mortimer Another time a stuffed puppy took me out. But it's not like working down a mine with the constant threat of injury.

Reeves Although we do take canaries into work.

Do you insist on having certain things in your dressing room?

Mortimer Didn't we ask for hard-boiled eggs once, Vic? We're not comfortable with demanding stuff.

Reeves The only time was on our first tour when we wanted pork pies. We ended up with a mountain.

What inspires you when you write?

Reeves We have tea and biscuits. I've had to stop getting biscuits in because I'm like a heroin addict with them. I hide digestives around the house. I've got biscuits on strings hanging out of the window.

You do a lot of dancing in the show. Has either of you had the call from *Strictly Come Dancing*?

Reeves Yes, I have. But I couldn't do it with any conviction. It makes me laugh, watching *Strictly*. You know those dance shoes that look like pigs' trotters? I couldn't wear them.

Bob, since Vic is really called Jim Moir, have you ever fancied adopting a stage name?

Mortimer No, but now you've said it, I'm thinking something futuristic.

Reeves What, like Colin Future?

Mortimer Like Zlatan. Or Zorkov.

You both turn 60 next year. Any plans to celebrate?

Reeves I'll be forced into having a party. I got married on my birthday so it'd be forgotten about. But it's backfired on me.

Mortimer I'll be doing nothing at all. But now Jim's having a bloody party, I'll be forced into going to that.

What's next for the two of you?

Reeves There's a film we wrote seven years ago that we're eventually doing. It's called *The Glove*, and it's about the voyage to discover Michael Jackson's glove. Road movie, violent thriller, romance – it's got the lot.

You liked...

The Wrong Mans on BBC2

This comedy thriller starred James Corden and Mathew Baynton as two well-meaning idiots, Phil and Sam, who became entangled in a far-fetched web of crime, conspiracy and corruption after Sam inadvertently answered a ringing phone at the site of a car crash.

Now try this...

Hitmen on Sky One

Former *Bake Off* duo Sue Perkins and Mel Giedroyc join forces again in this upcoming six-part comedy, soon to be shown on Sky. They play misfits Fran and Jamie, two hapless best friends who stumble into a career in contract killing. Unfortunately, things never go to plan thanks to their incompetence and bickering.

WORDS: IAN MACEWAN. PHOTOS: BBC, REX

TEARS of a CLOWN

Jim Carrey is a grief-stricken children's entertainer in Sky Atlantic's dark comedy *Kidding*

NEW COMEDY DRAMA

Kidding

Thursday, Sky Atlantic HD, 10.40pm

Jim Carrey brings his comedy talents to TV this week when he takes the lead in Sky Atlantic series *Kidding*, which begins this week with a double bill – just don't expect the goofball humour of his movie hits *Ace Ventura* or *Dumb and Dumber*.

The 10-parter is a much darker affair, revolving around kind-hearted children's entertainer Jeff Pickles, played by Carrey, the host of a beloved kids' TV show called *Mr Pickles' Puppet Time*.

After 30 years on air, the show remains as popular as ever, but 12 months after one of his twin teenage sons, Phil, was killed in a car accident, Jeff is overwhelmed by grief and struggling to keep things together.

FALLING APART

The tragedy has caused him to split from his wife, Jill (Judy Greer), and move into a rundown apartment complex. Behaving in an increasingly bizarre fashion, he desperately tries to bond with his other son, Will, who is more interested in smoking pot than his father's magic tricks and stories.

'Lightning has hit Jeff's life, and people are concerned that he will fall apart,' explains Carrey. 'He's trying to hang on to who he was before the tragedy happened, but he's been hit by an emotional freight train.

'Everything has been thrown into chaos. The things he counted on aren't there any more. He is a ticking time bomb.'

'Jeff is trying to hang on to who he was before the tragedy happened'

JIM CARREY

When Jeff suggests addressing his grief on air by devoting an episode of *Puppet Time* to death, his producer Seb (Frank Langella), who also happens to be Jeff's father, worries the show's merchandising profits will take a hit. 'Everybody is super concerned that Jeff is going to take the show down with him,' adds Carrey.

Meanwhile, Jeff's sister Deirdre (Catherine Keener), who makes the show's puppets, is coping with a rebellious daughter and a gay husband who is conducting an affair with their neighbour.

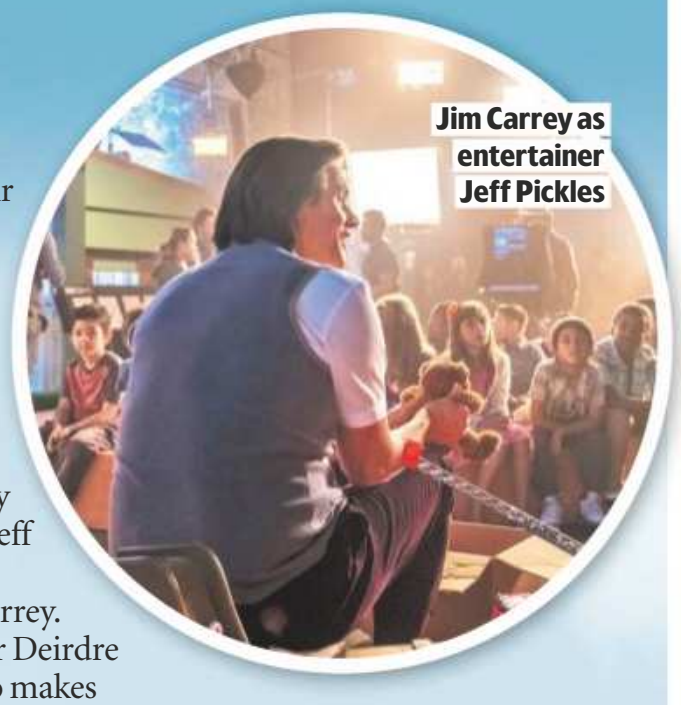
Jim Carrey as entertainer Jeff Pickles

REUNITED

Carrey hasn't been a regular on TV since 1990s sketch show *In Living Color*, and *Kidding* reunites the 56-year-old with Michel Gondry, the director of one of his best movies, 2004's *Eternal Sunshine of the Spotless Mind*.

'The idea of getting back together with Michel was the tipping point. He is like a mad scientist. It's wonderful when you get a collaborator who you trust.'

For Carrey, one of the most enjoyable aspects of filming was working with the puppeteers who create Jeff's show.

'There was a children's show vibe on the set,' he smiles. '[The puppeteers] brought with them this beautiful appreciation of that simple communication with children. There's a vibe about these people. They are willing to do anything. It's all fun to them.'

Kidding holds special meaning for Carrey as it comes three years after the suicide of his ex-girlfriend, Cathriona White, in Los Angeles. Since then, he's largely kept out of the limelight, and now devotes most of his time to drawing and painting. The series is one of the first projects that Carrey has taken on since his bereavement.

'Projects find you when you're ready to express them,' he says. 'You're always waiting for that thing that you recognise as some part of yourself. Here, the life experience matched up.'

Ultimately, Carrey believes *Kidding* will bring a positive message to viewers.

'In the middle of all the chaos, there is light and hope,' he says. 'I believe everything happens to you for a reason. Whatever you're dealing with, it's something that can make you stronger if you look at it the right way.'

WHO'S WHO

Jeff Pickles
Jim Carrey

The TV entertainer is loved by generations, but personal tragedy threatens his mental health.

Seb
Frank Langella

The father of Jeff and also producer of *Puppet Time*. He is worried for his son, but is also keen to protect the show.

Jill
Judy Greer

Jeff's estranged wife has found her own way of dealing with her grief, including starting a new relationship...

Deirdre
Catherine Keener

Jeff's older sister is a skilled puppetry artist who works on his show, but her personal life is full of problems.

Will
Cole Allen

Jeff and Jill's surviving son starts rebelling against his parents by hanging out with a group of stoners.

Maddy
Juliet Morris

Deirdre's daughter already has a tough relationship with her parents. Then she discovers her dad's secret affair...

WORDS: JUDY EWENS, RICHARD MCLURE. PHOTOS: ABC, BBC, C4, REX, SKY

What else can I watch?

We search the TV schedules to uncover the shows you might have missed...

Farang's Louise Nyvall and Ola Rapace

NEW Farang: Dead Man Running

TUESDAY C4 HD, 11.05pm

In this eight-part Swedish thriller, former criminal Rickard (Ola Rapace) flees Sweden, leaving his family behind, after testifying against his one-time associates. Ten years later, Rickard is working as a small-time crook in Phuket, Thailand, when his 15-year-old daughter, Thyra (Louise Nyvall), comes looking for him. Rickard's attempts to push her away only drive her deeper into the dark underworld he knows only too well and, after a lapse in judgment, his cover is blown and he and Thyra find themselves in real danger. The pair's only chance of survival is to strike back at the very people Rickard has been hiding from for a decade.

NEW Enterprice

THURSDAY BBC3 Online

There are further adventures for budding young entrepreneurs, energetic Kazim (Kayode Ewumi) and his business partner Jeremiah (Trieve Blackwood-Cambridge), as they try to get their fledgling home-delivery service Speedi-Kazz off the ground in the second series of the comedy. With the chance to pitch their business idea for a £20,000 investment, how should the lads play it?

NEW Emeli Sandé: Radio 2 in Concert

SATURDAY BBC4 HD, 10.30pm

Award-winning artist Emeli Sandé performs in the BBC Radio Theatre, London, as part of BBC Radio 2's *In Concert* series. Other artists in the series include Sir Cliff Richard, who is featured on Friday on BBC2 HD at 11.05pm.

Grey's Anatomy

WEDNESDAY Sky Witness HD, 9pm

In an emotionally charged episode, while treating a family celebrating the Day of the Dead, Meredith (Ellen Pompeo) remembers all those she has loved and lost over the years. She also has a big decision to make when Richard tells her that her father is sick and Teddy tries to tell Owen that she is pregnant.

Your Watchlist

There's more violence ahead

The Norse warriors are back for more bloodshed in Amazon Prime Video's compelling drama ***Vikings***

Battle royal

Vikings

NEW *Genre: Drama Available: Thursday 29 November Season: 5 (part 2) Episodes: 10 Runs: 45min*

It's typical, you wait all year for an action-packed ninth-century drama, then two come along at once…

Following the return of Netflix series *The Last Kingdom* last week, get set for more ferocious battles and terrifying facial hair as *Vikings* resumes on Amazon Prime Video with 10 new episodes.

Since the death of chieftain Ragnar Lothbrok in season four, the epic Nordic warrior saga has followed the alliances and rivalries between his sons – Bjorn, Ubbe, Hvitserk and Ivar (who killed fifth son Sigurd).

The show left off with carnage at the Battle of Kattegat as the army of Ragnar's ex-wife Lagertha (Katheryn Winnick) fought the forces of Ivar (Alex Høgh Andersen).

Some long-running characters met their maker during the brutal combat – among the casualties were Halfdan, slain by his brother Harald, an ally of Ivar, who screamed, 'I will see you in Valhalla,' as he slit his throat.

Meanwhile, Bjorn's stepson, Guthrum, was killed by Hvitserk, and Bjorn's new bride, Snaefrid, was murdered by Ivar and Harald's warriors in the fray.

A NEW KING IS CROWNED

The battle ended with victory for Ivar who captured his stepmother, Lagertha, and proclaimed that she would be sacrificed to the gods.

'This season is very much about Ivar in the ascendant,' says *Vikings* creator Michael Hirst. 'Some of the heroes end up in Wessex, where they are seeking safety from Ivar.'

It's a Wessex where Alfred (Ferdia Walsh-Peelo) has just been crowned, and the new king soon shows that he is a force to be reckoned with.

'Throughout this season we see the development of someone who starts out rather weak and feeble and eventually becomes known as Alfred the Great,' says Hirst. 'He responds to this role and grows in stature. By the end of the season, Alfred is a huge character on the show. His development is wonderful to behold.'

With the body count higher than ever, *Vikings* fans have been speculating about who will be killed off next. Hirst won't say, but admits that more deaths are inevitable.

'There will be some significant deaths,' he says. 'The typical lifespan of a Viking was in the thirties – they're fighting battles every other year. It's hard to tell someone that their character is being killed off; I can hardly think of a single one who didn't plead for a stay of execution.'

Ivar now holds Kattegat

SEEKING THE TRUTH

One character who could have a big say in future events is Ragnar's brother Rollo (Clive Standen), now a Christian and the Duke of Normandy, who was seen returning to Kattegat in the final moments of the last episode.

'Rollo is coming back to confront some huge issues in his life that were never dealt with in the past,' says Hirst. 'For example, whose son Bjorn actually is. I was thrilled that Clive Standen could come back to deal with these stories. He was appearing in another show, *Taken*, but he loves *Vikings* so much that he wanted to make it work.'

WORDS: JUDY EWENS, RICHARD MCCLURE. PHOTOS: AMAZON PRIME VIDEO, BBC, HBO, NETFLIX

NETFLIX Death by Magic

NEW *Genre: Illusion Available: Friday 30 November Season: 1 TVSW says: Life-or-death thrills*

British magician Drummond Money-Coutts travels the world to uncover the stories of magicians who died performing the most dangerous stunts ever attempted. As well as explaining what went wrong, he creates his own updated versions of the lethal stunts, including being buried alive under tons of wet concrete, playing a game of Russian roulette, and escaping from a collision with a speeding train.

Magician Drummond Money-Coutts takes his life in his hands

Robert Wieckiewicz plays a police officer

NETFLIX 1983

NEW *Genre: Drama Available: Friday 30 November Season: 1 Episodes: 8 TVSW says: A unique take on the Cold War*

If you like alternate-history dramas such as *The Man in the High Castle*, you might want to try this fast-paced Polish thriller. Set in a world where the Iron Curtain never fell, it explores the consequences of a devastating terrorist attack in 1983 that changed the course of history and prevented the downfall of the Soviet Union – as a law student (Maciej Musial) and a disgraced cop (Robert Wieckiewicz) discover a conspiracy that has kept Poland living under a repressive police state.

Watch it or dodge it...

What the critics are saying about the latest shows...

NETFLIX House of Cards

Genre: Political drama Available: Now Season: 6 Episodes: 8 Runs: 53-59min

The absence of Kevin Spacey as Frank Underwood was always going to affect the final season, though Robin Wright continues to excel as Frank's ruthless wife Claire. The verdict – an uneven finale.

NETFLIX Outlaw King

Genre: Historical drama Available: Now Runs: 121 min

The true story of 14th-century Scottish hero Robert the Bruce (Chris Pine) taking on English king Edward I is the kind of expensive, sweeping historical saga that Hollywood used to make, raved one critic.

What we're watching...

A sneak peek at what's being watched in the *TV&Satellite Week* office...

THIS WEEK: PERIOD DRAMAS

BBC iPlayer War & Peace

Season: 1 Episodes: 6 Runs: 58-82min

If you missed it on BBC1 in 2016, this version of the epic Russian tale, from the novel by Leo Tolstoy, is a sumptuous affair with excellent performances from Paul Dano, Lily James and James Norton.

NETFLIX Rebellion

Season: 1 Episodes: 5 Runs: 50-54min

Made by Irish broadcaster RTE, this overlooked 2016 miniseries stars Ruth Bradley and Michelle Fairley and follows a group of friends caught up in the fight for Irish independence during World War One.

BBC iPlayer North and South

Season: 1 Episodes: 4 Runs: 58-59min

Starring Daniela Denby-Ashe and Richard Armitage, this enjoyable BBC1 adaptation of Elizabeth Gaskell's 19th-century novel about England's social divide was first shown in 2004, but has stood the test of time.

prime Downton Abbey

Seasons: 6 Episodes: 52 Runs: 47-107min

Catch up with ITV's blockbuster from the very first episode, as sad news arrives for Lord Grantham (Hugh Bonneville) and Matthew Crawley (Dan Stevens) learns he is the new heir to the Yorkshire estate.

Paul Dano, Lily James and James Norton in *War & Peace*

For fans of murder mysteries...

sky box sets Mosaic

Genre: Crime drama Season: 1 Episodes: 6 Available: Friday 30 November

In this stylish whodunit from *Ocean's Eleven* director Steven Soderbergh, wealthy children's author and illustrator Olivia Lake (Sharon Stone) disappears from her home in the mountains of Utah, leaving behind a blood-soaked studio – and plenty of suspects in the tight-knit community.

Watch it from the start...

sky box sets Quarry

Genre: Crime drama Season: 1 Episodes: 8 Available: Monday 26 November

Returning from Vietnam, veteran Mac Conway (Logan Marshall-Green) finds that life in Memphis circa 1972 is almost as bleak as fighting an unwinnable jungle war. Shunned by loved ones and demonised by the public, Mac is drawn into a murky criminal underworld. Based on novels by *Road to Perdition* writer Max Allan Collins.

The wonder years

What goes on in babies' minds?
A new series investigates early years development

Dr Guddi Singh reveals new findings

Dynasties *Sunday, BBC1 HD, 8pm*

This week, we visit Kenya's Masai Mara, home to the famous Marsh pride of lions that now face an uncertain future. Abandoned by the adult males, lionesses Charm and Sienna must protect the cubs from the dangers of the African savannah.

The Truth about the Menopause

Monday, BBC1 HD, 9pm (Scot, 10.45pm)

Mariella Frostrup sets out to break down the taboos surrounding the female menopause, by looking at our attitudes towards it and discovering more about the physical and mental changes it can trigger, from hot flushes and mood swings to osteoporosis.

A Very British Country House

Sunday, C4 HD, 9pm

Cameras go behind the scenes at Cliveden, the historic five-star Berkshire country house hotel that has experienced a surge in wedding bookings since Meghan Markle chose to spend the night there on the eve of her wedding to Prince Harry.

WORDS: NATASHA HOLT, IAN MACEWAN. PHOTOS: ALAMY, BBC, C4, REX

NEW FACTUAL

Babies: Their Wonderful World

Monday, BBC2 HD, 9pm

It's thought that our earliest experiences have the greatest impact on our adult personalities, but discovering what actually happens in a baby's mind is – unsurprisingly – hard to research.

In the new series *Babies: Their Wonderful World*, a team of experts try to answer questions about how babies acquire language and fine motor skills, whether they can control their emotions, how they learn altruism and more.

We caught up with developmental paediatrician Dr Guddi Singh, who presents the series, to gain an insight into those crucial first two years of life…

What can you tell us about the show? It showcases what science knows about our earliest developments through the first two years of life. Understanding how the brain develops is important, because it helps us understand how we can nurture a growing brain. The technology is really opening up what before was like a black box. The brain was this hidden place, but what we see in this show is mind-blowing.

Why is this research being carried out now? There's this increasing understanding that the early years are vital for what happens to kids as they grow up, in terms of their emotional and mental development and physical health. Children's health is increasingly coming under the spotlight.

What can we learn from it? The overriding message is that our brains are these incredible learning machines, and they are amazingly sensitive to everything they're exposed to. As adults, we have an enormous amount of power, because how we behave and interact with a baby has the ability to do great good, but also great harm. You can actually make a difference.

You tested to find out when children become aware of gender. What did you discover? Children are influenced by what they see, and are like little computers. What they see in the world determines what they believe is normal.

Will the programme change the way we parent? I hope so. We finally have answers to some of the long-standing controversies, like: can you love your child too much, or should you cuddle your child when he or she has a tantrum? Obviously children are different and diverse, but it means we can be consistent in the advice we give parents.

What advice would you give to parents? Firstly, talk to your child. The more you communicate with your child, the better they will be at communicating back to you. Secondly, let your child explore. Exposing your child to new experiences means there are more opportunities to learn brain connections. Lastly, and most importantly, love your baby. It's only by experiencing love and feeling secure at home that we're able to become compassionate adults who can learn and solve problems for ourselves.

Evita: The Making of a Superstar

Saturday, BBC2 HD, 9pm

It's 40 years since the musical *Evita* turned Eva Perón, the wife of an Argentinian president, into a global icon. This film explores the many faces of Perón, telling the story of the creation of the hit musical with help from lyricist Tim Rice and Elaine Paige, the singer who played her.

DID YOU KNOW?

A 13-year-old Stevie Wonder became the youngest artist to top the US charts when his single *Fingertips* reached No.1 in 1963. **Stevie Wonder: A Musical History, Friday, BBC4 HD, 10pm,** looks back over his career.

Yoko Ono and John Lennon in 1970

Living life **in peace**

A snapshot of **Yoko Ono and John Lennon** during the recording of *Imagine*

NEW FACTUAL

John and Yoko: Above Us Only Sky

Saturday, C4 HD, 8.30pm

In documentary *John and Yoko: Above Us Only Sky*, film-maker Michael Epstein tells the story behind the recording of John Lennon's album *Imagine*, with access to unseen footage of the singer and his wife Yoko Ono at their Berkshire home, where Lennon had a recording studio, and a previously unheard demo of the single.

The film features interviews with Ono and his oldest son Julian. There's also testimony from musicians who played on the Phil Spector-produced album.

John Lennon's *Imagine*

PARK LIFE

From Epstein's interviews with people who worked for Lennon, it's clear that Tittenhurst Park, the estate he and Ono bought in 1969, was a welcome refuge after the media glare of Beatlemania.

When not recording, the couple would spend hours in their suite of rooms upstairs, recalls live-in assistant Dan Richter.

'John liked to sit in bed playing his guitar, smoking dope and watching TV,' he says. 'He didn't really like getting up.'

THE ONO FACTOR

While Ono was a hate figure for many Beatles fans, photographer Kieron Murphy, who at the time had been sent by *Sounds* magazine to photograph Lennon and his wife, was pleasantly surprised when he met her.

'Yoko was completely different to all the propaganda that we'd been led to believe – that she was this devil woman, foreigner to boot, who broke up the Beatles,' he explains. 'She was a lovely woman.'

After listening to the album at Lennon's house, Murphy told him: 'I think people are still going to be listening to it in 10 years' time.' Lennon retorted: 'It's only a rock album.' However, it is now rated as one of the all-time great albums.

'The message of *Imagine* is just as powerful today,' says Epstein. 'We need John now more than ever. *Above Us Only Sky* shows how their message of peace and love still matters.'

Films This week's

reviewed by **Jason Best**

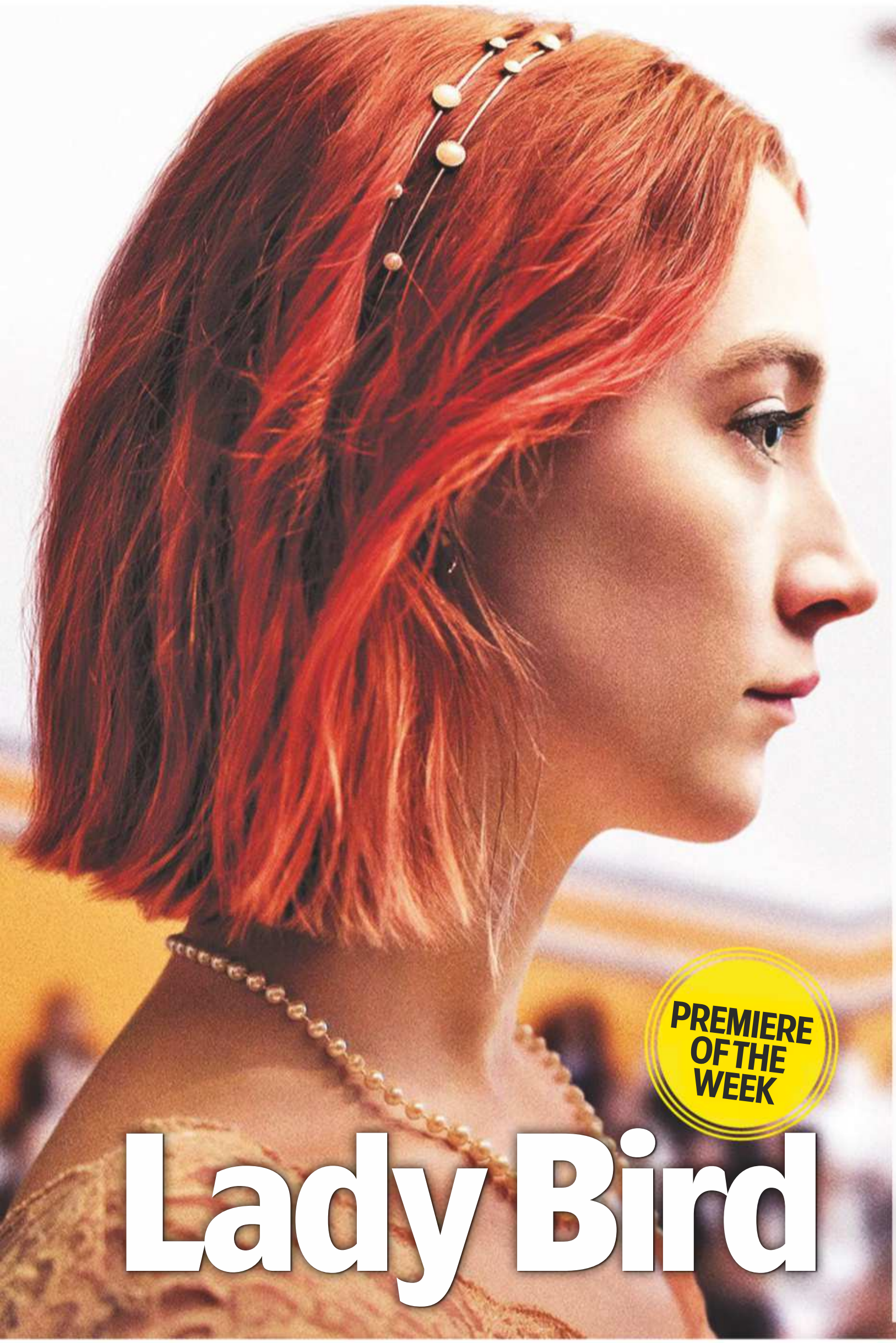

Saoirse's Lady Bird longed to fly away from home

PREMIERE OF THE WEEK

Lady Bird

Saoirse Ronan's suburban teenager dreams of a better life

COMEDY DRAMA

Friday, Sky Premiere HD, 12.30pm & 8pm ★★★★★

Indie film queen Greta Gerwig has picked up kudos as the co-writer and star of the engagingly offbeat comedies *Frances Ha* and *Mistress America*. But she has won her greatest acclaim to date for her first solo film as a director, the beguiling, five-times Oscar-nominated coming-of-age comedy *Lady Bird*.

Set in Gerwig's home town of Sacramento, California in 2002, the film stars Saoirse Ronan as the eponymous 'Lady Bird', a restless 17-year-old girl – whose real name is Christine – who is desperate to escape her dull suburban roots (as she sees them) and go to college on the sophisticated East Coast.

She is a self-absorbed dreamer but lacks the work ethic and talent to back up her feelings of superiority. In another movie she would be insufferable but, thanks to Ronan's achingly real performance and Gerwig's deft writing and directing, here she is equal parts annoying and endearing, snarky and vulnerable.

The heart of the movie, however, is Lady Bird's prickly love-hate relationship with her long-suffering mother, played with careworn sympathy by Laurie Metcalf. The pair clash repeatedly, but Gerwig lets us see the deep love beneath the discord.

Her film's generosity of spirit extends to all the characters – including Lady Bird's mild, unemployed father (Tracy Letts), her neglected best friend (a wonderful Beanie Feldstein), and her first youthful crushes, drama-club aficionado Danny (Lucas Hedges) and too-cool-for-school hipster Kyle (Timothée Chalamet).

Gerwig's film is whip-smart and piercingly funny, but what will remain with you is its tenderness. 2017, 15, 94MIN

STAR RATINGS ★★★★★ **Excellent** ★★★★ **Very good** ★★★ **Good** ★★ **Average** ★ **Poor**

NEW RELEASE EVERY DAY premieres

Plus *turn over for...*
This week's films at a glance p20
Day-by-day guide p21
Pay-per-view highlights p25

Bryan and Sam were getting Hamilton hot under the collar

CRIME THRILLER

Sweet Country

Sunday, Sky Premiere HD, 2.40pm & 10pm ★★★★

An Aboriginal farm-hand goes on the run after killing a white man in self-defence, hotly pursued by a local posse in this Outback Western. Set in 1929 and inspired by true events, this visually striking, emotionally powerful Australian film has a compelling plot and a searing social conscience.

The film boasts striking performances, too, from Sam Neill as a compassionate preacher-cum-farmer, Bryan Brown as a bitterly dogged sergeant, Ewen Leslie as a shell-shocked war veteran and Hamilton Morris as the harried wanted man. 2017, 15, 113MIN

ROMANTIC DRAMA

The Christmas Contract

Tuesday, Sky Premiere HD, 11.05am & 6.15pm ★★

Yet another festive romance, this one stars Hilarie Burton as a newly single web designer who finds the prospect of returning home to Louisiana for Christmas an ordeal, especially now that her ex has a new girlfriend.

So her lawyer best friend (Danneel Ackles) suggests she brings along her novelist brother (Robert Buckley) as a buffer and draws up a contract that offers him Burton's website expertise in return. 2018, PG, 87MIN

COMEDY

A Very Sordid Wedding

Thursday, Sky Premiere HD, 10am &6pm ★★

Set in a small town in the heart of Bible-Belt Texas, this broad indie comedy (the sequel to the 2000 hit *Sordid Lives*) tackles the subject of gay marriage with camp, cartoony gusto.

The kind of movie that gets whoops, claps and cheers at midnight movie screenings, it is stuffed with far too many characters and sub-plots to keep the casual viewer engaged, although it does contain a sprinkling of amusing lines. 2017, 15, 109MIN

Acting up was the way to get action

DRAMA

120 BPM

Wednesday, Sky Premiere HD, 10pm ★★★★

Inspired and fuelled by the personal experiences of director Robin Campillo in the early-1990s, this powerful social drama follows a dozen or so members of the Paris branch of Aids activist group Act Up as they lobby foot-dragging governments and pharmaceutical companies, stage audacious demonstrations and protests, wrangle over tactics, pull off daring stunts, go dancing, and even fall in love. Subtitled. 2017, 15, 143MIN

WILDLIFE ADVENTURE

Against the Wild: The Great Elephant Adventure

Monday, Sky Premiere HD, 9.20am & 6pm ★★

The third in the series of wildlife adventures uses a family-friendly tale of youthful pluck to highlight the threat to African elephants posed by ivory poachers.

Phoenix Wilder, the film's young hero, is a 13-year-old orphan who moves to Africa to live with his aunt (played by Elizabeth Hurley, an ardent champion of elephants off-screen as well) and ends up stranded alone in the bush during a safari. 2017, PG87MIN

Was anyone going to take Phoenix to tusk?

ANIMATED FANTASY

Maya the Bee: The Honey Games

Saturday, Sky Premiere HD, 10am & 6.15pm ★★

Irrepressible young bee Maya gets into more scrapes and blunders in a sequel to 2014's animated adventure. With the fate of the Poppy Meadow hive at stake, Maya has to lead a rag-tag squad of misfit bugs – including a mopey emo spider girl, a germ-phobic cockroach and a singing bed bug – to victory in the games of the title.

Once again, the animation is fairly bland, but there is enough breezy action and humour to keep very young viewers engaged. 2018, U, 83MIN

FilmFinder The pick of the week at a glance

Comedy

Scott Pilgrim vs. the World ★★★★

Saturday, Comedy Central Extra, 12m't/ Comedy Central Extra+1, 1am

This quirky fantasy directed by Edgar Wright stars Mary Elizabeth Winstead and Michael Cera. 2010, 12, 112MIN

Millions ★★★★

Sunday, AMC HD, 7.05pm

Danny Boyle directs a wacky and engaging crime caper about two small Manchester boys who stumble upon a fortune, but neglect to tell their father (James Nesbitt). 2004, 12, 98MIN

Angus, Thongs and Perfect Snoging ★★★★

Monday, E! Entertainment HD, 7pm

Georgia Groome stars in a sparky tale about the trials and tribulations of being a teenager based on the books by Louise Rennison. 2008, 12, 100MIN

Game Night ★★★★

Tuesday, Sky Comedy HD, 9.40pm

The competition heats up for Rachel McAdams and Jason Bateman's game-playing couple in a deviously plotted and frequently hilarious suburban mystery thriller. 2018, 15, 100MIN

Crime & Thriller

The Survivalist ★★★★

Saturday, Film4 HD, 11.15pm/ Film4+1, 12.15am

Riding out the collapse of civilisation in a woodland cabin, Martin McCann's loner finds his isolation under threat in this dark dystopian thriller. 2015, 18, 104MIN

Now You See Me ★★★

Thursday, Film4 HD, 6.45pm/ Film4+1, 7.45pm

Isla Fisher, Jesse Eisenberg, Woody Harrelson and Dave Franco play stage magicians in an enjoyably bamboozling heist caper. 2013, 12, 115MIN

The Disappearance of Alice Creed ★★★

Thursday, AMC HD, 10.55pm

Gemma Arterton's kidnap victim attempts to thwart her abductors (Martin Compston and Eddie Marsan) in an intense nail-biter. 2009, 18, 100MIN

Three Billboards Outside Ebbing, Missouri ★★★★★

Friday, Sky Select HD, 9.45pm

Frances McDormand won a Best Actress Oscar for this blazing story about a mother whose daughter's killer has evaded the local police. 2017, 15, 115MIN

Sci-Fi

RoboCop ★★★

Tuesday, Film4 HD, 11.50pm/ Film4+1, 12.50am

Joel Kinnaman plays the cop-turned-mechanical law-enforcer in an exciting, though unsurprisingly inferior version of the superb 1987 thriller. 2014, 12, 118MIN

Gods of Egypt ★★★

Friday, Film4 HD, 9pm/Film4+1,10pm

With an enormous budget spent on its visual effects, there was obviously nothing left to buy a decent script for this spectacularly daft action fantasy starring Gerard Butler. 2016, 12, 127MIN

EDITOR'S CHOICE

Dark City ★★★★

Thursday, Syfy HD, 10pm/Syfy+1, 11pm

Rufus Sewell, Kiefer Sutherland and William Hurt star in an ambitious blend of film noir thriller and sci-fi adventure from Alex Proyas, the director of *The Crow* and *I, Robot*. Parts of the film are just amazing: towers rise, fall and re-shape as aliens, who have taken over the titular city, mix and re-mix a city and its inhabitants as they search for the key to human existence and an answer to the impending extinction of their own race. 1998, 15, 100MIN

Classic

Reach for the Sky ★★★★

Sunday, BBC2 HD, 3pm (regions vary)

The film for which actor Kenneth More will always be remembered, a suitably reverent tribute to Sir Douglas Bader, the World War Two pilot who lost both his legs in a flying accident. 1956, U, 130MIN

The Ghost and Mrs Muir ★★★★

Monday, Talking Pictures, 12m't

Rex Harrison is perfectly cast as the ghost of a dead sea captain who haunts and comes to fall in love with a beautiful widow (Gene Tierney). 1947, U, 104MIN

Rio Bravo ★★★★

Tuesday, TCM HD, 6.05pm/TCM+1, 7.05pm

Director Howard Hawks' leisurely Western stars John Wayne as a small-town sheriff who enlists a disparate band of helpers to stop a murderer being busted from jail. 1959, PG, 140MIN

Pat Garrettt and Billy the Kid ★★★★

Wednesday, TCM HD, 11.10pm/ TCM+1, 12.10am

The final Western from director Sam Peckinpah is a sombre meditation on friendship and honour. 1973, 18, 116MIN

Films may be edited for television. The running times given are those of the original cinema releases.

PHOTO: ALAMY

Films day-by-day

Saturday 24 November

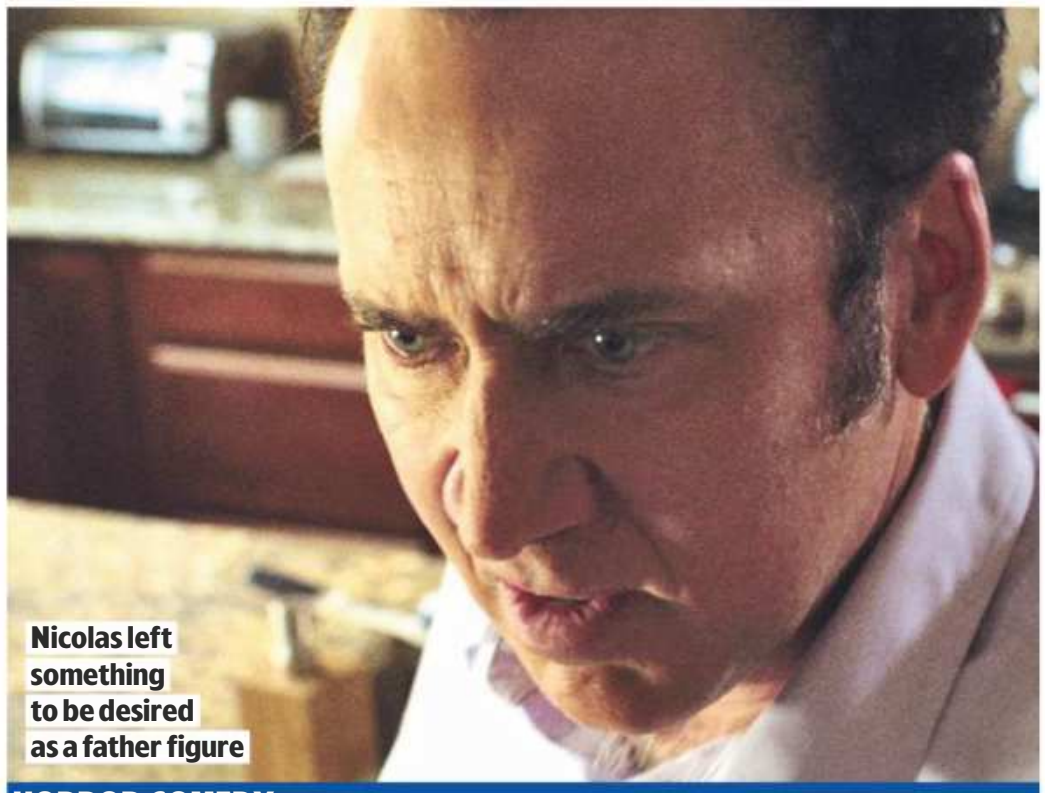

Nicolas left something to be desired as a father figure

HORROR COMEDY

Mom and Dad

Sky Premiere HD, 6am & 4pm/Sky Premiere+1, 7am & 5pm ★★★★

Sex ●●● Violence ●●● Language ●●●

Savagely twisted and deep-dyed black, this ferociously dark horror comedy starring Nicolas Cage and Selma Blair sees the generation gap turn murderous when a strange virus suddenly causes parents to start killing their own children. It is a deliciously twisted premise, yet the film's breezy suburban setting couldn't be more blandly innocuous. Admittedly, Cage couldn't be bland or innocuous if he tried, but the surprise is seeing the usually cool Blair go ballistic, too. *Also on Sunday & Monday.* 2017, 15, 86MIN

COMEDY ADVENTURE

Nim's Island

5Star, 4.30pm/5Star+1, 5.30pm ★★★

Sex ●●● Violence ●●● Language ●●●

Abigail Breslin plays an 11-year-old girl called Nim who is left to fend for herself on a remote desert island when her naturalist father (Gerard Butler) goes missing at sea. In despair, she e-mails the author of her favourite adventure stories (Jodie Foster) for help. While the neurotic Foster struggles to find her way halfway round the world, the resourceful Breslin has to repel invaders, struggle against the elements and soothe a grumbling volcano. 2008, U, 96MIN

THRILLER

The Survivalist

Film4 HD, 11.15pm/ Film4+1, 12.15am ★★★★

Sex ●●● Violence ●●● Language ●●●

Set in a post-apocalyptic near future in which civilisation has collapsed, this is a grippingly grim dystopian thriller. The title character (Martin McCann) has been defending his isolated cabin when a mother (Olwen Fouéré) and her teenage daughter (Mia Goth) arrive and barter their way into his home. With threats from outside adding to the suspense, the shifting relations inside the cabin become unsettlingly tense. 2015, 18, 104MIN

CRIME THRILLER

Cold in July

BBC2 HD, 11.30pm ★★★★

Sex ●●● Violence ●●● Language ●●●

Dexter's Michael C Hall plays a jittery everyman hero in this tense, twisty crime thriller. The setting is 1989 small-town Texas, where Hall's meek family man accidentally shoots dead a would-be burglar. Then the dead man's vengeful ex-con father (Sam Shepard) turns up in town, as does Don Johnson's strutting private detective. The plot that ties them all together is totally gripping, but it is this trio of richly drawn characters that makes the film so compelling. 2014, 15, 110MIN

ALSO ON SATURDAY

The Sum of All Fears
Sky Greats HD, 4.05pm ★★★★
Ben Affleck goes nuclear.

Maya the Bee: The Honey Games
Sky Premiere HD, 6.15pm ★★
There's no sting in this tale.

Key Largo
TCM HD, 6.55pm ★★★★
Humphrey and Lauren feel a storm brewing.

Scott Pilgrim vs. the World
Comedy Central Extra, 12m't ★★★★
Michael has to see off Mary's exes.

Lowlife
Sky Thriller HD, 12.50am ★★★★
It's a dead loss in Los Angeles.

■ Full listings start on p33

Sunday 25 November

Tom was pleased to have realised his burning ambition

SCI-FI THRILLER

Mad Max: Fury Road

Channel 5 HD, 9pm/Channel 5+1, 10pm ★★★★

Sex ●●● Violence ●●● Language ●●●

Thirty years after 1985's *Beyond Thunderdome*, George Miller's iconic road warrior Max Rockatansky roars into action again for his fourth screen adventure, a two-hour thrill-ride so supercharged with adrenaline-surging excitement it leaves its cinematic rivals in the dust. Tom Hardy slips ruggedly into Mel Gibson's role; a badass loner haunted by a tragic past and adrift in a barren post-apocalyptic world. This time he more than meets his match in Charlize Theron's one-armed heroine, Imperator Furiosa. 2015, 15, 120MIN

CRIME COMEDY

Millions

AMC HD, 7.05pm ★★★★

Sex ●●● Violence ●●● Language ●●●

This loopy caper comedy from Danny Boyle is the real deal: witty, charming and genuinely touching. The plot is essentially a toned-down version of the director's *Shallow Grave*: two Manchester schoolboys happen upon a sports bag crammed with dosh and then, reluctant to tell their father (James Nesbitt), encounter numerous ethical obstacles preventing them from exploiting their newfound largesse. A real treat. 2004, 12, 98MIN

BOXING DRAMA

Creed

ITV2 HD, 7.20pm/ ITV2+1, 8.20pm ★★★★

Sex ●●● Violence ●●● Language ●●●

Forty years after Sylvester Stallone's heroic bruiser Rocky Balboa first climbed into the ring, this spin-off shows that cinema's most iconic boxing brand still packs a punch. This time, however, the film's scrappy underdog is Michael B Jordan's Adonis Johnson, who cajoles Rocky to become his trainer. There are the customary clichés, but director Ryan Coogler choreographs the bouts with a brutal grace. 2015, 12, 133MIN

ACTION THRILLER

The Gunman

C4 HD, 12m't/C4+1, 1am ★★★★

Sex ●●● Violence ●●● Language ●●●

Sean Penn's ex-mercenary proves to be in lethally good nick when his past catches up with him in this globetrotting action thriller. The remarkably buff Penn shows off his social conscience as well as his muscles, but the action sequences are always more persuasive than the soul searching – a blistering shootout in a Spanish villa also involving an ex-girlfriend (Justine Trinca) and a former partner-in-crime (Javier Bardem) being a case in point. 2015, 15, 115MIN

ALSO ON SUNDAY

Spy Kids 2: Island of Lost Dreams
ITV2 HD, 2.50pm ★★★★
Alexa and Daryl battle a mad scientist.

Reach for the Sky
BBC2 HD, 3pm (regions vary) ★★★★
Kenneth More takes to the air.

The Mummy Returns
ITV2 HD, 4.55pm ★★★★
It's action time for Brendan and Rachel.

Sweet Country
Sky Premiere HD, 10pm ★★★★
Hamilton Morris heads for the Outback.

White House Down
Channel 5 HD, 11.15pm ★★★
Channing keeps Jamie in office.

■ Full listings start on p43

Films day-by-day

Monday 26 November

It was just a shame that Tobey suffered from arachnophobia

COMIC-BOOK ADVENTURE

Spider-Man 2

Sky Greats HD, 2pm & 10pm ★★★★

Sex ●●● Violence ●●● Language ●●●

This second outing for Tobey Maguire as Marvel Comics' webslinging superhero was the best *Spider-Man* film until the recent reimagining with Tom Holland, *Homecoming*. The film has precisely the right measures of action, adventure, comedy and romance. While his alter-ego Peter Parker struggles to come to terms with his superpowers and resolve his relationship with Mary Jane (Kirsten Dunst), Spidey grapples with the metallic tentacles of supervillain Dr Octopus (Alfred Molina). *Also on Thursday*. 2004, PG, 127MIN

COMEDY DRAMA

Angus, Thongs and Perfect Snogging

E! Entertainment HD, 7pm ★★★★

Sex ●●● Violence ●●● Language ●●●

Gurinder Chadha, the director of *Bend It Like Beckham*, brings a similar sense of fun to this adaptation of Louise Rennison's best-selling comic novels about the trials and tribulations of an Eastbourne teenager. Georgia Groome is all gawky charm as the lovelorn 14-year-old, whether it be appearing as a stuffed olive at a fancy-dress party or attempting to chat to the new 'sex god' (Aaron Johnson) at her school. 2008, 12, 100MIN

SCI-FI ADVENTURE

Avatar

Sky Sci-Fi & Horror, 9pm ★★★★

Sex ●●● Violence ●●● Language ●●●

Sam Worthington stars as a paraplegic Marine sent to the planet Pandora, where scientists (led by Sigourney Weaver) and the gung-ho military (Stephen Lang, Giovanni Ribisi et al) argue about the exploitation of the mineral-rich world populated by the tall blue Na'vi people. Director James Cameron realised a long-held dream with this pounding blockbuster, which may be a little wanting in plot, but is still a breathtakingly marvellous spectacle. 2009, 12, 161 MIN

CRIME THRILLER

Thumper

Sky Premiere HD, 12m't/ Sky Premiere+1, 1am ★★★

Sex ●●● Violence ●●● Language ●●●

A tense crime thriller with a social conscience, this film combines a gripping plot with an understated look at drug dealing and policing in a tough California neighbourhood. Daniel Webber plays a naive teenager drawn into the orbit of a dangerous crystal meth dealer (Pablo Schreiber) and Eliza Taylor is the new girl in school whose dark secret could spell doom if discovered. *Also on Tuesday-Thursday*. 2017, 18, 93MIN

ALSO ON MONDAY

Gone in Sixty Seconds
Sky Greats HD, 6pm ★★★
Nicolas Cage steals some wheels.

Against the Wild...
Sky Premiere HD, 6.15pm ★★
Join in *The Great Elephant Adventure*.

The Bourne Identity
Sky Thriller HD, 6.50pm ★★★★★
Matt Damon tries to remember.

Sin City: A Dame to Kill For
Film4 HD, 11.25pm ★★★
Joseph and Eva are on the mean streets.

The Ghost and Mrs Muir
Talking Pictures, 12m't ★★★★
Gene finds Rex in good spirits.

■ Full listings start on p53

Tuesday 27 November

Charlie had it all – a kingdom and a horse

PERIOD ADVENTURE

King Arthur: Legend of the Sword

Sky Action HD, 10.15pm ★★★

Sex ●●● Violence ●●● Language ●●●

Camelot meets *Lock, Stock & Two Smoking Barrels* in director Guy Ritchie's take on Arthurian myth, which is a booming mash-up of swords-and-sorcery action fantasy and geezers-on-a-mission caper – all booming CGI and lairy banter. Charlie Hunnam's young Arthur is a mockney badass, a brothel-reared chancer ducking and diving in multicultural 5th-century Londinium until he finally gets around to embracing his destiny as the son of noble king Uther Pendragon (Eric Bana). 2017, 12, 126MIN

COMEDY

Game Night

Sky Comedy HD, 9.40pm ★★★★

Sex ●●● Violence ●●● Language ●●●

Whipping together laughs and thrills in ample measure, this entertaining action comedy stars Jason Bateman and Rachel McAdams as Max and Annie, a married couple whose weekly game night with their ultra-competitive pals gets alarmingly out of hand. The film benefits from a cunningly intricate plot, but as events spiral dangerously for the friends it is the engaging performances that make the film so much fun. *Also on Friday*. 2018, 15, 100MIN

ANIMATED COMEDY

Team America: World Police

Sky Select HD, 10.05pm ★★★★

Sex ●●● Violence ●●● Language ●●●

Throwing any sense of political correctness out of the window, the creators of *South Park* have come up with a scandalously funny spoof of Hollywood action movies. Filmed using puppets, it follows a squad of over-armed and under-educated commandos who, though supposedly the world's peacekeepers, invariably spread more chaos than the terrorists they are fighting. Bad taste has seldom been so much fun. 2004, 15, 98MIN

SCI-FI THRILLER

RoboCop

Film4 HD, 11.50pm/ Film4+1, 12.50am ★★★

Sex ●●● Violence ●●● Language ●●●

This slick reboot of the darkly comic 1987 sci-fi thriller about a crime-fighting cyborg tones down the ultra-violence, but enough remains of the first film's subversive wit and explosive action to make this remake watchable. Joel Kinnaman is convincing as the shattered Detroit cop who ends up encased in the metal suit and has to wrestle with his new identity as both man and machine. 2014, 12, 118MIN

ALSO ON TUESDAY

Rio Bravo
TCM HD, 6.05pm ★★★★
John and Dean hold the key.

The Christmas Contract
Sky Premiere HD, 6.15pm ★★
Robert is caught in Hilarie's web.

Erin Brockovich
Sky Greats HD, 8pm ★★★★
Julia Roberts cleans up in court.

Death Becomes Her
Syfy HD, 9pm ★★★
Meryl Streep is feeling her age.

The Martian
Film4 HD, 9pm ★★★★
Is Matt Damon the only life on Mars?

■ Full listings start on p63

Wednesday 28 November

Mark grew tired of Will complaining he was all tied up

ACTION COMEDY

The Other Guys

Sky Comedy HD, 12.45pm & 8pm ★★★★

Sex ●●● Violence ●●● Language ●●●

Despite having the flimsiest of plots, this splendid farce is a near-total triumph. Will Ferrell and Mark Wahlberg form a great comedy double act as mismatched, disgraced New York City detectives who have to step up to tackle the baddies when something happens to the city's top cops (Samuel L Jackson and Dwayne Johnson). There is plenty of great action and the film is often hilarious, with big laughs throughout. Steve Coogan has a fine old time as a creepy Brit financial trickster who's as crooked as they come. 2010, 12, 107MIN

COMIC-BOOK ADVENTURE

Man of Steel

Sky Sci-Fi & Horror HD, 9pm ★★★

Sex ●●● Violence ●●● Language ●●●

Henry Cavill cuts a brooding figure for much of this surprisingly sombre reboot of the Superman story. The actor looks entirely at ease in the role, however, whether as outcast Clark Kent keeping his superpowers under wraps in the story's early stages or as the fighting hero who steps in when Michael Shannon's renegade alien General Zod turns up to threaten Earth. But it is only when Superman takes to the skies that the movie truly soars. 2013, 12, 143MIN

SCI-FI HORROR

Daybreakers

Horror, 10.55pm/ Horror+1, 11.55pm ★★★

Sex ●●● Violence ●●● Language ●●●

It is 2019 and, once again, we are in one of those post-apocalyptic worlds beloved of film-makers, only this time a global epidemic has turned most of the population into vampires and the remaining humans are being hunted by the Vampire Army and drained of their blood. Ethan Hawke rebels and joins a group of former vampires in Australia who have found a way of becoming human again. 2009, 15, 98MIN

WESTERN

Pat Garrett and Billy the Kid

TCM HD, 11.10pm/ TCM+1, 12.10am ★★★★

Sex ●●● Violence ●●● Language ●●●

Director Sam Peckinpah's version of the Billy the Kid outlaw legend is a hauntingly atmospheric Western and follows a favourite theme of his, that of the old having to give way to the new. As 'progress' comes to the American south west, Billy (Kris Kristofferson) is reluctant to change his ways, and his former friend Pat Garrett (James Coburn) – an outlaw-turned-lawman – sets out to hunt him down. 1973, 18, 116MIN

ALSO ON WEDNESDAY

National Treasure: Book of Secrets
Sky Disney HD, 8pm ★★★
Nicolas Cage goes for gold.

The Grudge
Horror, 9pm ★★★
Sarah Michelle Gellar is in a haunted house.

120 BPM
Sky Premiere HD, 10pm ★★★★
It's time to Act Up.

Big Trouble in Little China
Sky Greats HD, 10pm ★★★
Kurt Russell goes underground.

Toys
Sky Family HD, 10.25pm ★★★
War is no game for Robin Williams.

■ Full listings start on p73

Thursday 29 November

Arnie hadn't the heart to tell Emilia and Jai about the best laid plans

SCI-FI THRILLER

Terminator Genisys

Film4 HD, 9pm/Film4+1, 10pm ★★★

Sex ●●● Violence ●●● Language ●●●

While no rival for the best of the *Terminator* films, this sequel-cum-reboot, which spins together threads from the previous movies, is by no means as deficient as you may have been led to believe. His human surface wearing out, Arnold Schwarzenegger's cyborg is back, this time the good guy, sworn to protect Sarah Connor, played as a feisty kick-ass heroine by *Game of Thrones*' Emilia Clarke. Sadly, Jason Clarke (as John Connor) and Jai Courtney (as Kyle Reese) fail to engage us with their bland characters. 2015, 12, 125MIN

CRIME CAPER

Now You See Me

Film4 HD, 6.45pm/ Film4+1, 7.45pm ★★★

Sex ●●● Violence ●●● Language ●●●

This flashy heist thriller about a quartet of magicians is intriguing, with an anonymous benefactor bringing together four magicians (Jesse Eisenberg, Isla Fisher, Woody Harrelson and Dave Franco) and turning them into superstar Las Vegas illusionists. When they climax their first show by robbing a Paris bank without leaving the stage, the FBI and Interpol, in the form of Mark Ruffalo and Mélanie Laurent, step in. 2013, 12, 115MIN

CRIME THRILLER

Righteous Kill

AMC HD, 9pm ★★★

Sex ●●● Violence ●●● Language ●●●

Robert De Niro and Al Pacino are together again, 13 years after they starred in *Heat*. Older they may be, but not yet too old to play veteran New York city cops investigating a serial killer who may be a cop at work polishing off the city's scum, Dirty Harry style. This is a decent police thriller that keeps the story moving intensely and involvingly. It may not be a classic film noir like *Heat* but it's dark, chilly and very tough, and oddly likeable. 2008, 15, 101MIN

COMEDY DRAMA

Happy Christmas

Film4 HD, 1.45am/Film4+1, 2.45am ★★

Sex ●●● Violence ●●● Language ●●●

PREMIERE Anna Kendrick plays a flaky, hard-drinking twenty-something who proves a less than ideal house-guest after she moves in at Christmas time with her film-maker brother (played by the director, Joe Swanberg), his struggling writer wife (Melanie Lynskey) and their two-year-old toddler (Swanberg's own son). There are some amusing, sharply observed moments but the overall film is so loose and shapeless they tend to get lost. 2014, 15, 82MIN

ALSO ON THURSDAY

A Very Sordid Wedding
Sky Premiere HD, 6pm ★★
Bonnie Bedelia campaigns for equality.

Night of the Demon
Talking Pictures, 9pm ★★★★
Dana Andrews feels the fear.

Miller's Crossing
Sky Select HD, 9.50pm ★★★★★
Gabriel Byrne is the man in the middle.

Dark City
Syfy HD, 10pm ★★★★
Rufus Sewell's world turns upside down.

The Disappearance of Alice Creed
AMC HD, 10.55pm ★★★
Gemma Arterton wants to break free.

■ Full listings start on p83

Trusted Reviews

Have a good look at the Philips OLED+ 903 and you'll see more than just a 65 inch 4K HDR OLED screen on a razor slim, barely there frame. Inside you'll find innovation in picture and sound technology that will bring the whole world to life.

Visit trustedreviews.com to compare it with what else is out there, and find the perfect TV for you.

The why before you buy

Trusted Reviews RECOMMENDED ★★★★½

Films day-by-day

Friday 30 November

Beth had a way of dealing with unexpected visitors

HORROR THRILLER

Shut In

Film4 HD, 11.30pm/Film4+1, 12.30am ★★★

Sex ●●● Violence ●●● Language ●●●

Three would-be burglars (Jack Kesy, Joshua Mikel and Martin Starr) break into a house, expecting it to be empty. The place turns out to be occupied, however, by an agoraphobic woman (Beth Riesgraf) who can't bring herself to cross the threshold to escape. But she proves far tougher to handle than she looks… This horror thriller delivers a shock twist fairly early on, effectively crranking up the suspense, although first-time director Adam Schindler can't quite keep things up all the way to the end. 2015, 15, 87MIN

FANTASY ADVENTURE

Gods of Egypt

Film4 HD, 9pm/Film4+1, 10pm ★★★

Sex ●●● Violence ●●● Language ●●●

This enjoyably trashy, totally bonkers fantasy adventure plunders ancient Egyptian mythology with go-for-broke abandon. Good taste doesn't get a look in, but the boisterous action is entertainingly silly as Brenton Thwaites' crafty young thief strives to aid Nikolaj Coster-Waldau's deposed god in his battle against his usurping uncle (Gerard Butler) in return for a promise to free his dead beloved (Courtney Eaton) from the underworld. 2016, 12, 127MIN

CRIME DRAMA

Three Billboards Outside Ebbing, Missouri

Sky Select HD, 9.45pm ★★★★★

Sex ●●● Violence ●●● Language ●●●

An Oscar-winning Frances McDormand is on incendiary form as a grieving mother seeking justice for her raped and murdered daughter in this darkly satirical movie. She is the one who puts up a series of enraged ads on the billboards of the title in a bid to goad the local police chief (Woody Harrelson) into finding her daughter's killer. The film balances caustic humour and heartbreaking compassion. 2017, 15, 115MIN

DRAMA

Having You

BBC1 HD, 11.50pm ★★★

Sex ●●● Violence ●●● Language ●●●

A low-key but quietly affecting drama about recovering alcoholic Jack (Andrew Buchan) who finally proposes to his long-term girlfriend Camilla (Romola Garai), only then for Anna Friel's single mother Anna to inform him that he has a seven-year-old son from their boozy one-night fling. The set-up is a tad contrived, but it is well worth sticking with, thanks to writer-director Sam Hoare's sensitive script and the excellent cast. 2013, 15, 94MIN

ALSO ON FRIDAY

Phantom Thread
Sky Select HD, 5.45pm ★★★★★
Daniel Day-Lewis is in fashion.

The Beguiled
Sky Select HD, 8pm ★★★★
Colin Farrell lands up in a woman's world.

Lady Bird
Sky Premiere HD, 8pm ★★★★★
Saoirse grows up. See review, page 18.

Dodgeball: A True Underdog Story
Sky Comedy HD, 9.45pm ★★★★
Winner takes all for Ben and Vince.

Changeling
ITV3 HD, 11.05pm ★★★★
Is the law on Angelina Jolie's side?

■ Full listings start on p93

PAY-PER-VIEW HIGHLIGHTS

The pick of the week's films on Sky, Virgin & other platforms

The Ballad of Buster Scruggs
★★★★

The Coen brothers are in gleefully sardonic form with an oddball anthology movie comprising six tales of the Old West. Tim Blake Nelson, James Franco, Liam Neeson, Tom Waits, Zoe Kazan, Brendan Gleeson and Tyne Daly are among the eclectic cast, and the whole shebang is expertly put together, guaranteeing plenty of darkly comic fun and one or two wistful moments, too. 15, 132MIN

Hearts Beat Loud
★★★★

PREMIERE (Available from Mon) A widowed father (Nick Offerman) is preparing to shut down his Brooklyn record store after a run of 17 years. And his cherished daughter (Kiersey Clemons) is about to leave for medical school in Los Angeles. But then the song they've just bashed out together becomes a semi-hit on Spotify... This bittersweet coming-of-age tale hits all the right notes. 12, 95MIN

Hotel Artemis
★★★

PREMIERE (Available from Mon) In a riot-torn, near-future Los Angeles, the city's crooks can get themselves patched up in a secret members-only hospital located in a converted art deco hotel, where Jodie Foster's wry, world-weary Nurse and her hulking assistant (Dave Bautista) have their hands full dealing with the latest guests (including Sofia Boutella, Charlie Day and Sterling K Brown. This offbeat action thriller delivers some slick and stylish B-movie thrills. 15, 94MIN

Incredibles 2
★★★★

Pixar's entertaining suburban superheroes are back, 14 years after their Oscar-winning debut. This time, however, Mr Incredible (voiced by Craig T Nelson) is filling the role of stay-at home dad to kids Violet, Dash and baby Jack-Jack, while his wife Elastigirl (Holly Hunter) is out saving the world in spandex. With director Brad Bird once again at the helm, the movie is bursting with thrills and humour. PG, 118MIN

Jurassic World: Fallen Kingdom
★★★

Three years on from 2015's *Jurassic Park* reboot, Chris Pratt's rugged dinosaur wrangler Owen and Bryce Dallas Howard's heel-wearing executive Claire (now more sensibly shod) get back into action when a volcano threatens the ill-fated theme park's abandoned island. There are the requisite scares and thrills, even if the story remains as preposterous as ever. 12, 128MIN

Just one look and Lily could hear a bicycle bell ring

PREMIERE

ROMANTIC MUSICAL

Mamma Mia! Here We Go Again

Available from Monday ★★★

Sex ●●● Violence ●●● Language ●●●

Fire up the jukebox! It's time to raid the ABBA back catalogue again. The sequel to 2008's blockbuster movie musical finds super troupers Meryl Streep, Pierce Brosnan, Colin Firth, Amanda Seyfried and co reprising their roles. But with the new film going back and forth in time, there is a fresh crop of faces as well, led by Lily James playing the younger incarnation of Streep's free-spirited Donna. 2018, PG, 114MIN

Lucky
★★★★

Iconic character actor Harry Dean Stanton holds us spellbound in this touching, deadpan comedy drama, one of his final films. The movie does little more than follow his stubbornly independent loner as he hangs out at the diner and bar of a small desert town, does his calisthenics and crossword puzzle, and contemplates his mortality. 15, 88MIN

Mamma Mia! Here We Go Again
★★★

PREMIERE (Available from Mon) See review, above. PG, 114MIN

The Man Who Invented Christmas
★★★★

In 1843 a cash-strapped Charles Dickens triumphs over writer's block to come up with his enduring festive classic *A Christmas Carol*. With Dan Stevens brimful of brio in the leading role, plus flashy turns from the likes of Christopher Plummer, Jonathan Pryce and Simon Callow, this cheering yuletide romp should give you a warm glow. PG, 102MIN

Skyscraper
★★★

Dwayne Johnson has to save the day in this vertiginous thriller, a sort-of *Die Hard* meets *The Towering Inferno*. He plays a former FBI and US military veteran who has to clear his name, nab the bad guys and rescue his family after the highest building in the world catches fire. All this is nonsense on stilts, of course, but Johnson's charm will keep you dangling. 12, 102MIN

Tag
★★★

For one month every year, five middle-aged men (Jeremy Renner, Ed Helms, Jon Hamm, Jake Johnson and Hannibal Buress) give full rein to their inner child by resuming the game of tag they have been playing since the age of nine. The raucous silliness in this knockabout comedy is good fun if it finds you in the right mood. 15, 100MIN

They'll Love Me When I'm Dead
★★★★

This fascinating documentary chronicles the protracted making of Orson Welles' legendary unfinished film *The Other Side of the Wind*, finally brought to fruition this year and also showing on Netflix. The film tells the story of the movie's creation with the aid of archive footage and interviews. 15, 98MIN

Sport week

Your **ultimate guide** to the best of the week's live action

The knockout stage beckons for England's clubs this week

LIVE FOOTBALL

Tuesday & Wednesday, BT Sport HD

It's matchday five in the Champions League group stage, and England's four representatives are all in with a chance of qualification to the knockout stage.

Barcelona are the only team to have secured a place in the last 16 as yet, though the two Manchester clubs and Liverpool could join the Spanish giants this week if results go their way. Spurs, meanwhile, still have plenty to do, and have a must-win match this week.

Here's what the four clubs need to progress…

THE MAIN EVENT

Champions League

Lyon v Manchester City

Tuesday, BT Sport 2 HD, kick-off 8pm

After their demolition job on Shakhtar Donetsk two weeks ago – their record win in the competition – City sit atop Group F and will qualify as group winners with a game to spare if they beat Lyon in France. However, the French outfit are no pushovers as they proved at the Etihad on matchday one, winning 2-1 with goals from Maxwel Cornet and Nabil Fekir.

GROUP F

	P	GD	Pts
Man City	4	9	9
Lyon	4	1	6
Hoffenheim	4	-1	3
Shakhtar	4	-9	2

Manchester United v Young Boys

Tuesday, BT Sport 3 HD, kick-off 8pm

United's exhilarating comeback in Turin, when two goals in the last five minutes secured a remarkable 2-1 victory over Juventus, has given José Mourinho's side an excellent chance of making it through Group H. If they beat their Swiss opponents at Old Trafford on Tuesday, and Valencia fail to defeat Juventus, then that will see United into the last 16 for the second year running.

GROUP H

	P	GD	Pts
Juventus	4	5	9
Man Utd	4	3	7
Valencia	4	0	5
Young Boys	4	-8	1

Tottenham Hotspur v Inter Milan

Wednesday, BT Sport 3 HD, kick-off 8pm

Having lost their two opening games in Group B, Tottenham now have a lifeline after taking four points from PSV Eindhoven. However, they may need to win their next game, against Inter, and beat Barcelona at the Nou Camp to progress. Inter won the reverse fixture 2-1 in September after Christian Eriksen had given Spurs the lead.

GROUP B

	P	GD	Pts
Barcelona	4	8	10
Inter Milan	4	0	7
Tottenham	4	-2	4
PSV	4	-6	1

Paris Saint-Germain v Liverpool

Wednesday, BT Sport 2 HD, kick-off 8pm

Liverpool's surprise defeat to Red Star Belgrade has opened up Group C, with all four teams now eyeing a place in the last 16. Victory would have taken the Reds three points clear, but they now find themselves in a real battle to qualify – with Napoli to visit Anfield in their final game. However, victory in Paris, plus a point or more for Napoli against Red Star, would see Jürgen Klopp's men in the knockout stages.

GROUP C

	P	GD	Pts
Napoli	4	1	6
Liverpool	4	2	6
PSG	4	4	5
RS Belgrade	4	-7	4

George North of Wales

Roberto Firmino, Harry Kane, David de Gea and David Silva

DID YOU KNOW?

- Since the start of last season, Roberto Firmino has scored or assisted 19 goals in the Champions League – more than any other player in that period.
- Harry Kane has scored four goals in the competition this season, just one behind leading scorers Edin Dzeko and Lionel Messi.
- Following the 0-0 draw against Valencia on matchday two, David de Gea has 15 clean sheets in the Champions League for Manchester United. Edwin van der Sar, with 28, is the only goalkeeper to have had more for the club in the competition.
- City midfielder David Silva has so far scored three goals in the Champions League – his best tally in a single season.

LIVE RUGBY UNION

Autumn Internationals

Saturday, BBC1 HD, BBC2 HD, BT Sport 2 HD, C4 HD, S4C HD, Sky Sports Action HD & Sky Sports Main Event HD

The final Saturday of November Tests should provide plenty of excitement. Scotland will be looking to make it five wins in a row versus Argentina at Murrayfield (BBC1 HD & BT Sport 2 HD, kick-off 2.30pm) while new boy Zach Mercer is available for England against Australia (Sky Sports Action HD & Sky Sports Main Event HD, kick-off 3pm).

South Africa will want to put their recent Twickenham defeat behind them at Cardiff, where Wales defeated Scotland three weeks ago with tries from George North and Jonathan Davies (BBC2 HD & S4C HD, kick-off 5.20pm). Also, after thrashing Italy in Chicago, Ireland should make short work of the USA in Dublin to continue their 100-per-cent record against the Americans (C4 HD, kick-off 6.30pm).

England's Zach Mercer

Tiger Woods

LIVE GOLF

Hero World Challenge

From Thursday, Sky Sports Golf HD & (Thu only) Sky Sports Main Event HD, 6.30pm

Tiger Woods can look back with satisfaction over a remarkable year when he welcomes the world's top players to his annual fundraising tournament, this year held in the Bahamas. After dropping out of the top 1,000 last year, Woods secured seven top-10 finishes in 2018, including first place at the Tour Championship and second place at the PGA Championship.

Lewis Hamilton heads to the Yas Marina Circuit

LIVE MOTORSPORT

F1: Abu Dhabi Grand Prix

Sunday, C4 HD, Sky One HD, Sky Sports F1 HD & Sky Sports Main Event HD, race starts 1.10pm

World champion Lewis Hamilton will want to finish the season in style at the Yas Marina Circuit where he has won three times.

It will also be an emotional day for ex-champion Fernando Alonso, who retires from F1 after the race. The Spaniard has recently branched out into endurance racing. Having won the 24 Hours of Le Mans in June (and the Monaco Grand Prix twice), it's likely he will try to win the Indianapolis 500 to complete motorsport's triple crown.

Ireland's David Harte

LIVE HOCKEY

Men's World Cup

From Wednesday, BT Sport 1 HD

The 16 top nations compete for the World Cup in India with England and Ireland the only home nations to qualify. They have both been drawn in Pool B alongside China and Australia. On Friday, Ireland, captained by David Harte, meet Australia (push-back 11.30am), while England face China (push-back 1.30pm).

Sport A-Z and football planner >>>

WORDS: RICHARD MCCLURE. PHOTOS: GETTY, PA IMAGES, REX

SUBSCRIPTION OFFER

This Christmas subscribe and get

6 issues for £1*

Subscribe to TV&Satellite Week

Your payments will then continue at £14.99 payable every 3 months, saving 50%

- **Pay just £1 for 6 issues!**
- **Never miss an issue**
- **Enjoy the convenience of home delivery, wherever you live in the world**

Subscribe online at tvandsatsubs.com/DES8

0330 333 1113
Quote code DES8

Calls to 0330 numbers will be charged at no more than a national landline call, and may be included in your phone providers call bundle

Complete the coupon below

THE DIRECT DEBIT GUARANTEE • This Guarantee is offered by all banks and building societies that accept instructions to pay Direct Debits. If there are any changes to the amount, date or frequency of your Direct Debit, Magazines Direct will notify you 10 working days in advance of your account being debited or as otherwise agreed. If you request Magazines Direct to collect a payment, confirmation of the amount and date will be given to you at the time of the request. If an error is made in the payment of your Direct Debit by Magazines Direct or your bank or building society, you are entitled to a full and immediate refund of the amount paid from your bank or building society. If you receive a refund you are not entitled to, you must pay it back when Magazines Direct asks you to. You can cancel a Direct Debit at any time by simply contacting your bank or building society. Written confirmation may be required. Please also notify us.

Complete this coupon and send to: **FREEPOST TI Media Limited (No stamp needed - UK Only)**

YES! I would like to subscribe to TV&Satellite Week
Please tick your preferred payment method:

☐ **UK Direct Debit:** Pay just £1 for your first 6 issues. Your payments will then continue at £14.99 payable every 3 months, saving 50% (full price £30.15)

☐ **UK 1 year (51 issues) credit card:** Pay only £74.49 (full price £120.60) saving 38% across the year

☐ **UK 2 year (102 issues) credit card:** Pay only £136.99 (full price £241.20) saving 43% across the two years

Your details:

Mr/Mrs/Ms/Miss: Forename:

Surname:

Email:

Address:

Postcode:

Home Tel No: (inc. area code)

Mobile Tel No:

Date of Birth: D D M M Y Y Y Y

By submitting your information, you agree to our Privacy Policy available at www.ti-media.com/privacy. Please keep me up to date with special offers and news from TV&Satellite Week and other brands within the TI Media Group by ☐ email, ☐ post, ☐ telephone and/or ☐ SMS . You can unsubscribe at any time.

I would like to send a gift to:

Please also fill out 'Your Details' opposite. To give more than one subscription, please supply address details on a separate sheet.

Mr/Mrs/Ms/Miss: Forename:

Surname:

Address:

Postcode:

CHOOSE FROM 3 EASY WAYS TO PAY:

1. **I enclose a cheque/postal order made payable to TI Media Limited, for £ _____**
2. **Please debit £ _____ from my:**

☐ Mastercard ☐ Visa ☐ Amex Expiry date M M Y Y

Signature (I am over 18)

Date

3. Get 6 issues for £1! Your payments will then continue at £14.99 payable every 3 months saving 50% by DirectDebit

For office use only.
Originator's reference - 764 221

DIRECT Debit

Name of Bank

Address

Postcode

Account name

Account no:

Sort code:

Instruction to your Bank or Building Society: Please pay Magazines Direct from the account detailed on this Instruction subject to the safeguards assured by the Direct Debit Guarantee. I understand that this instruction may remain with Magazines Direct and if so, details will be passed electronically to my Bank or Building Society.

Signature (I am over 18)

Date

☐ Please keep me up to date with special offers and news just by email from carefully selected companies. Your personal details will not be shared with those companies - we send the emails and you can unsubscribe at any time. *After your first 6 issues, your subscription will continue at £14.99 every 3 months by Direct Debit, saving 50% on the full subscription price of £30.15. This price is guaranteed for the first 12 months and we will notify you in advance of any price changes. **Offer closes Monday 4th February.** Offer open to new subscribers only. Direct Debit offer is available to UK subscribers only. *£14.99 payable by 3 monthly Direct Debit. This price is guaranteed for the first 12 months and we will notify you in advance of any price changes. Please allow up to six weeks for delivery of your first subscription issue (up to eight weeks overseas). The full subscription rate is for 12 months (51 issues) and includes postage and packaging. If the magazine ordered changes frequency per annum, we will honour the number of issues paid for, not the term of the subscription. For full terms and conditions, visit www.magazinesdirect.com/terms. For enquiries please call: +44 (0) 330 333 1113. Lines are open Monday-Saturday 8am-6pm UK Time or e-mail: help@magazinesdirect.com. Calls to 0330 numbers will be charged at no more than a national landline call, and may be included in your phone provider's call bundle.

XTS CODE: DES8

Sport week

TEASER England rugby union coach Eddie Jones played in which position in the forwards during his playing career?
Answer at bottom of page

A-Z GUIDE
This week's sport on TV

AMERICAN FOOTBALL

LIVE College Football
Sat 5pm, 8.30pm & 1am BT Sport 3, 3.30am BT Sport1
Action from College Football.

LIVE Alabama Crimson Tide v Auburn Tigers
Sat 8.30pm BT Sport/ESPN
College football action from the Iron Bowl at Bryant Denny Stadium.

The NFL Show
Sat 11.45pm BBC1; Sun 9.25am BBC Red Button 1
Highlights of the Thanksgiving games, including Dallas Cowboys v Washington Redskins.

LIVE NFL
Sun 5pm & 9pm Sky Sports Action, 5pm Sky Sports Mix, 6.30pm & 9pm Sky Sports Main Event
Two matches from week 12.

LIVE NFL Redzone
Sun 6pm Sky Sports Mix
Big plays and score updates from around the grounds.

LIVE CFL
Sun 11pm BT Sport/ESPN
Action from the Grey Cup as the Canadian Football League season reaches its finale in Edmonton.

LIVE Minnesota Vikings v Green Bay Packers
Sun 1.10am Sky Sports Main Event & Sky Sports Action
The NFC North rivals meet at US Bank Stadium. Highlights: Mon 9am Sky Sports Action.

LIVE Houston Texans v Tennessee Titans
Mon 1am Sky Sports Main Event & Sky Sports Action
The AFC South rivals clash at NRG Stadium. Highlights: Tue 11.30am Sky Sports Action

NFL This Week
Tue 11.15pm BBC2
Highlights from week 12.

LIVE Dallas Cowboys v New Orleans Saints
Thu 12.30am Sky Sports Main Event & Sky Sports Action
The Cowboys host the in-form Saints at AT&T Stadium in the NFL.

LIVE College Football
Fri 12m't BT Sport/ESPN
Action from the MAC Championship Game at Ford Field, Detroit.

BASKETBALL

LIVE Oklahoma City Thunder v Denver Nuggets
Sat 1am Sky Sports Arena
NBA action from Chesapeake Energy Arena. Highlights: Sun 6pm Sky Sports Arena

LIVE Los Angeles Lakers v Orlando Magic
Sun 8.30pm Sky Sports Arena
NBA action from Staples Centre.

LIVE College Basketball
Sun 3.30am BT Sport/ESPN
The Wooden Legacy final.

LIVE Clemson Tigers v Nebraska Cornhuskers
Mon 12m't BT Sport/ESPN
Coverage of the NCAA clash.

LIVE Boston College Eagles v Minnesota Gophers
Mon 2am BT Sport/ESPN
NCAA action from Conte Forum.

LIVE Louisville Cardinals v Michigan Stake Spartans
Tue 12.30am BT Sport/ESPN
NCAA action from KFC Yum! Centre.

LIVE Duke Blue Devils v Indiana Hoosiers
Tue 2.30am BT Sport/ESPN
Coverage of the NCAA clash.

LIVE College Basketball
Wed 12.30am BT Sport/ESPN
Action from the NCAA.

LIVE New Orleans Pelicans v Washington Wizards
Wed 1am Sky Sports Arena
College basketball action.

LIVE Michigan Wolverines v North Carolina Tar Heels
Wed 2.30am BT Sport/ESPN
Coverage of the NCAA clash.

LIVE UCF Knights v Alabama Crimson Tide
Thu 12m't BT Sport/ESPN
Coverage of the NCAA clash.

LIVE Toronto Raptors v Golden State Warriors
Thu 1am Sky Sports Arena
NBA action from Scotiabank Arena. Highlights: 9.15pm Sky Sports Arena

LIVE San Antonio Spurs v Houston Astros
Fri 1am Sky Sports Main Event & Sky Sports Arena
NBA action from AT&T Centre.

BOXING

LIVE Denis Lebedev v Mike Wilson
Sat 8pm Sky Sports Main Event & Sky Sports Action
The WBA super world cruiserweight title bout from Casino de Monte-Carlo.

LIVE Fight Night International
Fri 8pm Sky Sports Action
Coverage of a top bout.

COMBAT SPORTS

LIVE Curtis Blaydes v Francis Ngannou
Sat 11.30am BT Sport 2
Coverage of the UFC heavyweight bout at Cadillac Arena in Beijing.

LIVE UFC Ultimate Fighter
Fri 1am & 3am BT Sport 2
Action from the men's heavyweight and women's featherweight divisions at Palms Casino Resort in Las Vegas.

CRICKET

LIVE Sri Lanka v England
Sat-Tue 4.15am & 6am Sky Sports Cricket; Sat-Sun 4.30am & 6am, Mon-Tue 4.15am & 6am Sky Sports Main Event
Coverage of the third Test in Colombo.

LIVE Women's ICC World T20 Final
Sat 11.30pm Sky Sports Main Event, Sky Sports Cricket & Sky Sports Mix
Coverage from Sir Vivian Richards Stadium, North Sound, Antigua.

LIVE Australia v India
Sun 7.30am BT Sport 1
Coverage of the third and final T20 match from Sydney Cricket Ground.

LIVE Perth Scorchers v Hobart Hurricanes
Fri 11.30pm BT Sport 1
The Big Bash T20 tournament gets underway at the Junction Oval.

LIVE Sydney Sixers v Melbourne Stars
Fri 2.45am BT Sport 1
Big Bash action from Junction Oval.

CURLING

LIVE European Championships
Sat 8am & 1pm Euro2
The women's and men's gold medal matches from Tallinn, Estonia.

CYCLING

LIVE Track Cycling World Cup
Fri 5.30pm Euro2
Coverage of day one of the third round of the season, held in Berlin.

DARTS

LIVE Players Championship
Sat & Sun 12.45pm & 7pm ITV4
The semi-final and final from Butlins Minehead Resort in Somerset,.

EQUESTRIAN

LIVE Show Jumping
Fri 9pm Euro2
Coverage of the 2018 Longines Masters of Paris.

FIGURE SKATING

LIVE Internationaux de France
Sat 7pm Euro2
Coverage of the ladies' free competition from Grenoble.

GOLF

LIVE Hong Kong Open
Sat & Sun 6am Sky Sports Golf
Coverage of the final two days of the European Tour event in Fanling.

LIVE Open de Espana Femenino
Sat & Sun 1pm Sky Sports Golf
Coverage from the Panoramica Golf & Country Club in Castello, Spain.

LIVE World Cup of Golf
Sat 1am Sky Sports Golf
Coverage of day four at the Metropolitan Golf Club in Melbourne.

LIVE The AfrAsia Bank Mauritius Open
Thu & Fri 8.30am Sky Sports Main Event & Sky Sports Golf
European Tour action from the Four Seasons Golf Club Mauritius, Anahita.

LIVE Hero World Challenge
Thu & Fri 6.30pm Sky Sports Golf; Thu 6.30pm Sky Sports Main Event
PGA Tour coverage of the first two days from the Albany Resort in the Bahamas. American Rickie Fowler defends his title. See page 27.

HOCKEY

LIVE Japan v Australia
Sat 6am BT Sport 3
FIH Champions Trophy action from Changzhou, China.

LIVE Netherlands v China
Sat 8am BT Sport 3
FIH Champions Trophy action.

LIVE Great Britain v Argentina
Sat 10am BT Sport 3
Great Britain's women take on Argentina in their final round-robin match at the FIH Champions Trophy.

LIVE Women's FIH Champions Trophy
Sun 6am & 8.15am BT Sport 3
Coverage of the fifth- and third-place play-offs.

LIVE Women's FIH Champions Trophy
Sun 10.30am BT Sport 3
Coverage of the final.

LIVE Belgium v Canada
Wed 11.15am BT Sport 1
The men's World Cup gets underway at Kalinga Stadium in Bhubaneswar.

LIVE India v South Africa
Wed 1.30pm BT Sport 1
Hosts India begin their men's World Cup Pool C campaign.

LIVE Argentina v Spain
Thu 11.15am BT Sport 1
World Cup Pool A action from Kalinga Stadium.

LIVE New Zealand v France
Thu 1.30pm BT Sport 1
World Cup Pool A action from Kalinga Stadium.

LIVE Australia v Ireland
Fri 11.15am BT Sport 1
World Cup Pool B action from Kalinga Stadium in Bhubaneswar.

LIVE England v China
Fri 1.30pm BT Sport 1
England play their opening men's World Cup Pool B match at Kalinga Stadium. See page 27.

HORSE RACING

LIVE ITV Racing from Haydock
Sat 1.30pm ITV
Coverage includes the 3.00 Betfair Steeple Chase from Haydock Park.

LIVE ITV Racing from Newbury
Fri 1.30pm ITV4
Coverage of four races.

ICE HOCKEY

LIVE Arizona Coyotes v Calgary Flames
Sun 8pm FreeSports
NHL Western Conference action from Gila River Arena.

MOTORSPORT

LIVE GP3 Racing: Abu Dhabi GP
Sat 8.25am & Sun 8.05am Sky Sports F1
Coverage of the final meeting of the seasonat the Yas Marina Circuit.

LIVE F1: Abu Dhabi Grand Prix
Sat 9.45am Sky Sports F1, 9.55am C4
Coverage of the third practice session at Yas Marina Circuit, UAE.

LIVE F1: Abu Dhabi Grand Prix
Sat 11.55am C4, 12.55pm Sky Sports F1 & Sky One
Coverage of the qualifying session of the season's final race at the Yas Marina Circuit. Qualifying starts 1pm.

LIVE Formula 2: Abu Dhabi GP
Sat 2.30pm & Sun 9.30am Sky Sports F1
Coverage of both races from the UAE.

LIVE World Rallycross
Sun 12noon FreeSports

LIVE F1: Abu Dhabi Grand Prix
Sun 12.45pm C4, 1.05pm Sky Sports Main Event, Sky Sports F1 & Sky One
The final round of the season, held at the Yas Marina Circuit. Race 1.10pm.

LIVE FIA GT Nations Cup
Fri 4.30pm Euro2
Coverage of qualifying from Bahrain International Circuit.

NETBALL

LIVE England v Uganda
Tue 7pm Sky Sports Action & Sky Sports Mix; Fri 7pm Sky Sports Arena & Sky Sports Mix
Coverage of game one of the three-match series from Echo Arena in Liverpool and game two at the Copper Box Arena in London.

RUGBY UNION

LIVE Cheetahs v Benetton
Sat 12.25pm FreeSports
Pro14 action from Toyota Stadium, Bloemfontein, South Africa.

LIVE Scotland v Argentina
Sat 2pm BBC1, 2.15pm BT Sport 2 (Kick-off 2.30pm)
Autumn international coverage from Murrayfield.

LIVE England v Australia
Sat 2pm Sky Sports Action, 2.30pm Sky Sports Main Event (Kick-off 3pm)
Coverage of the international match from Twickenham. Highlights: 7.30pm BBC2. See page 27.

LIVE Wales v South Africa
Sat 4.50pm S4C, 5pm BBC2 (Kick-off 5.20pm)
Coverage from Principality Stadium. Highlights: Mon 10.35pm S4C.

LIVE England v Ireland
Sat 5.30pm Sky Sports Main Event, Sky Sports Action & Sky Sports Mix (Kick-off 5.40pm)
Coverage of the women's autumn International from Twickenham.

LIVE Ireland v USA
Sat 6.10pm C4 (Kick-off 6.30pm)
Action from Aviva Stadium.

LIVE Stade Francais v La Rochelle
Sun 11.25am Sky Sports Action
French top-flight action.

LIVE Leicester Tigers v Saracens
Sun 2.30pm BT Sport 1
Premiership action at Welford Road.

Sport A-Z and football planner >>>

SUBSCRIPTION OFFER
Get 6 issues for only £1*
Your payments will then continue at £14.99 payable every 3 months, saving 50%
SAVE UP TO 50%
Subscribe online at tvandsatsubs.com/DES8 or call 0330 333 1113 and quote code XTS-DES8
Offer open to new UK subscribers only. *After your first 6 issues, your subscription will continue at £14.99 payable every 3 months by Direct Debit, saving 50% on the full price. Offer open to new UK subscribers only. With the price guaranteed for the first 12 months. Final closing date for all orders is 4 February 2019. Please allow up to 6 weeks for delivery. The full subscription rate is for 1 year and includes postage and packaging. If the magazine ordered changes frequency per annum, we will honour the number of issues paid for, not the term of the subscription. For enquiries and overseas rates contact help@magazinesdirect.com or call +44 (0) 330 333 1113. For full terms and conditions visit magazinesdirect.com/terms. The Rewards scheme is available for all active print subscribers of magazines published by TI Media Limited, free of charge. Full terms and conditions are available at mymagazinerewards.co.uk. Digital subscribers also get access as long as the subscription has been purchased directly through the publishers at magazinesdirect.com.

TEASER ANSWER HOOKER

They call it puppy love...

Your choice of 20 breeds!

Playful Pup
Diamond Pendant

Shown actual size

Jack Russell Terrier

I wag & I wiggle!

Genuine Diamond
.
Movable legs and tail
.
Handpainted enamel

Choose your favourite dog breed!

From the moment you saw the tilt of the head and thiose loving eyes, your puppy captured your heart forever! Show the world how much you love your favourite friend when you wear our *'Playful Pup' Diamond Pendant*, an exclusive new jewellery design from The Bradford Exchange. This fun and stylish pendant features a handpainted enamelled puppy. Not only is the face of each pup irresistably sweet, but the legs really move and the tail really wags! Hanging at the puppy's side is a gleaming heart that sparkles with a genuine diamond and is engraved with: *'I Love My (name of breed)'*. Both the puppy and the heart gracefully suspend from a 46cm chain. The pendants are available in your choice of 20 popular breeds.

A Remarkable Value and Satisfaction Guaranteed!

These diamond pendants are accompanied by a custom-designed presentation case, a Certificate of Authenticity and our famous 120-day money-back guarantee. Act now to acquire your *'Playful Pup' Diamond Pendant* for just 3 interest-free instalments of just £22.99 – that's only £68.97 (plus £6.99 S&H)*. Pay nothing now – simply complete and return your Reservation Application today!

Bichon Frise

Boston Terrier

Chihuahua

Collie

Dachshund

Dalmation

German Shepherd

Golden Retriever

King Charles Spaniel

Yellow Lab

Maltese

Pomeranian

Poodle

Pug

Schnauzer

Westie

Yorkie

Rottweiler

PERFECT GIFT FOR CHRISTMAS**
PAY NOTHING NOW

RESERVATION APPLICATION

Please Respond Promptly

To: The Bradford Exchange, PO Box 653, Stoke-on-Trent ST4 4RA

YES! Please reserve a **'PLAYFUL PUP' DIAMOND PENDANT** for me as described in this advertisement.

Complete today or Call 0333 003 0019

I would like the following breed (please enter title beneath image of chosen breed):

Breed title 1:

Breed title 2:

Name (Mr/Mrs/Miss/Ms)..... (PLEASE PRINT)

Address.....

.....

Postcode..... Telephone.....

Mobile.....

Email Address.....

Applicants must be aged 18 or over. Please note, we may contact you via mail, email and mobile with information about your reservation. For details of our privacy policy, please go to www.bradford.co.uk/privacypolicy or contact us at the above address or phone number.

THE BRADFORD EXCHANGE

Order Ref:P361710

© The Bradford Exchange. * S&H - Shipping & Handling. ** Subject to stock availability. Offer applies to UK only. A credit check may be carried out by a licensed Credit Reference Agency. Our guarantee is in addition to the rights provided to you by consumer protection regulations.

FASTEST WAY TO ORDER

www.bradford.co.uk and search: PLAYFUL PUPS

***or call our 24hr hotline on* 0333 003 0019**
and quote reference code P361710

LIVE Clermont Auvergne v Lyon
Sun 3.45pm Sky Sports Arena
Top-flight French league action.

LIVE Newport Dragons v Edinburgh
Sun 5.25pm S4C
Pro 14 action from Rodney Parade.

LIVE The Dubai Sevens
Fri 4.50am, 6am, 10.10am 12.05pm & 1.55pm Sky Sports Arena, 12.05pm Sky Sports Mix
Coverage of the opening day of the first round of the Sevens World Series.

LIVE Cardiff Rugby v Swansea
Fri 7pm BBC2 (Wales)
Principality Premiership action.

LIVE Harlequins v Exeter Chiefs
Fri 7pm BT Sport 1
Premiership action from The Stoop.

SKIING

LIVE Nordic Combined
Sat 9.45am & 1.45pm; Sun 8.30am & 1.45pm Euro1
Coverage of the men's HS 142 ski jump, 10km race and 4x5km relay from Ruka, Finland.

LIVE Cross-Country
Sat 11am; Sun 9.45am & 11.15am Euro1
The men's and women's sprint events, the women's 10km race and men's 15km event from Ruka, Finland.

LIVE Alpine Skiing
Sat 2.30pm, 5.30pm Euro1
Coverage of the women's giant slalom from Killington, Vermont.

LIVE Alpine Skiing
Sat & Sun 7pm Euro1
Coverage of the men's downhill and Super-G races at Lake Louise, Canada.

LIVE Alpine Skiing
Sun 2.45pm & 6pm Euro1
Action from both runs in the women's slalom at Killington in Vermont.

LIVE Nordic Combined Skiing
Fri 9.45am, 11am & 1.15pm Euro1
Coverage of the HS138 ski jump, the sprint event and the men's 5km race in Lillehammer, Norway.

LIVE Alpine Skiing
Fri 5.30pm & 7.15pm Euro1
Coverage of the men's Super-G and women's downhill at Beaver Creek.

SQUASH

LIVE Hong Kong Open
Sat 7am & Sun 8am BT Sport/ESPN
Action from the semi-finals and finals.

WINTER SPORTS

LIVE Luge
Sat 11am & Sun 9.15am & 12.30pm Euro2
Coverage of the women's and men's races from Innsbruck, Austria.

LIVE Ski Jumping
Fri 2.30pm Euro1
Coverage of qualifying for the men's HS134 jump in Nizhny Tagil, Russia.

LIVE Luge
Fri 10pm & 11.15pm Euro1
Coverage of the doubles races from Whistler in Canada.

WRESTLING

LIVE WWE Late Night Raw
Mon 1am Sky Sports Arena
US grappling action.

LIVE WWE Late Night Smackdown
Tue 1am Sky Sports Arena

Football planner

Saturday 24

LIVE Wellington Phoenix v Adelaide United
6.30am BT Sport 1 (k-o 6.35am)
A-League at Westpac Stadium.

LIVE Brisbane Roar v Melbourne City
8.45am BT Sport 1 (k-o 8.50am)
A-League at Suncorp Stadium.

Football Focus
12noon BBC1

LIVE Rotherham United v Sheffield United
12noon Sky Sports Main Event & Sky Sports Football (kick-off 12.30pm)
Championship coverage.

Soccer Saturday
12noon Sky Sports Premier League

LIVE Hamilton Academical v Celtic
12noon BT Sport 1 (k-o 12.30pm)
Scottish Premiership action.

LIVE Women's U17 World Cup
4.45pm; also Sun 6.45pm & 9.45pm, Eurosport 2 (kick-offs 5pm, 7pm & 10pm)
Quarter-final action from Uruguay.

LIVE Tottenham Hotspur v Chelsea
5pm BT Sport 1 (kick-off 5.30pm)
Premier League coverage.

LIVE Brentford v Middlesbrough
5.15pm Sky Sports Football (kick-off 5.30pm)
Championship coverage.

LIVE Schalke 04 v FC Nurnberg
5.15pm BT Sport 2 (k-o 5.30pm)
Bundesliga at the Veltins-Arena.

LIVE River Plate v Boca Juniors
7.45pm BT Sport 2 (k-o 8pm)
The second leg of the Copa Libertadores final in Buenos Aires.

Match of the Day
10.20pm BBC1

LIVE Sydney FC v Melbourne Victory
3.30am BT Sport 2
W-League at Jubilee Stadium.

Sunday 25

LIVE Sydney FC v Melbourne Victory
6am BT Sport 2
A-League at Jubilee Stadium.

LIVE Perth Glory v Central Coast Mariners
8am BT Sport 2
A-League at nib Stadium.

LIVE Perth Glory v Melbourne City
10.45am BT Sport/ESPN
W-League at nib Stadium.

LIVE Aston Villa v Birmingham City
11.30am Sky Sports Football (kick-off 12noon)
A Championship clash at Villa Park.

LIVE Arsenal v Brighton & Hove Albion
12.20pm BBC Red Button 1 (kick-off 12.30pm)
FA Women's Super League action.

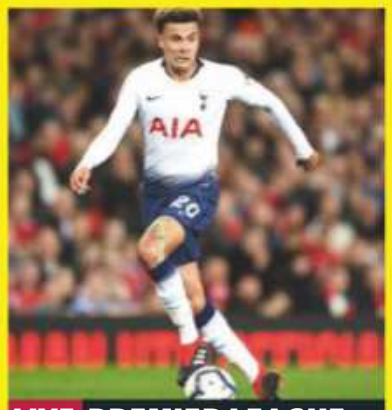

LIVE PREMIER LEAGUE

Tottenham Hotspur v Chelsea

Saturday, BT Sport 1 HD, kick-off 5.30pm

With both sides going strong at the top of the table, Spurs will be glad to have midfielder Dele Alli back from injury for this tasty-looking fixture at Wembley. The England international has scored five goals in his five games against the Blues.

LIVE PREMIER LEAGUE

Wolverhampton Wanderers v Huddersfield Town

Sunday, Sky Sports Main Event HD & Sky Sports Premier League HD, kick-off 4pm

The clubs meet in the top flight for the first time since 1972. Wolves have faltered recently, while Huddersfield finally won a game, beating Fulham 1-0, with Jonathan Hogg impressing.

LIVE PREMIER LEAGUE

Bournemouth v Arsenal

Sunday, Sky Sports Premier League HD, kick-off 1.30pm

There's not much between the two sides, with Callum Wilson helping Bournemouth start the season well. The 26-year-old striker has scored three times in three appearances against Arsenal since Bournemouth were promoted to the top flight.

LIVE Bournemouth v Arsenal
12.30pm Sky Sports Premier League (kick-off 1.30pm)
Premier League coverage.

LIVE Montpellier v Rennes
2pm BT Sport 3
Ligue 1 action from La Mosson.

LIVE SC Freiburg v Werder Bremen
2.15pm BT Sport 2 (k-o 2.30pm)
Bundesliga coverage.

LIVE Wolverhampton Wanderers v Huddersfield Town
3.30pm Sky Sports Main Event & Sky Sports Premier League (kick-off 4pm)
Premier League action at Molineux.

LIVE Nice v Lille
4pm BT Sport 3
Ligue 1 action from Allianz Riviera.

LIVE Borussia Mönchengladbach v Hannover 96
4.45pm BT Sport 2 (k-o 5pm)
Bundesliga from Borussia-Park.

LIVE Amiens v Marseille
7.45pm BT Sport 1 (kick-off 8pm)
Ligue 1 at the Stade de la Licorne.

Match of the Day 2
Sun 10.30pm BBC1

Monday 26

Scottish Premiership Highlights
6pm BT Sport 1

LIVE Burnley v Newcastle United
7pm Sky Sports Main Event & Sky Sports Premier League (kick-off 8pm)
Premier League action.

LIVE Hamburg SV v FC Union Berlin
7.30pm BT Sport 1
Bundesliga 2 coverage.

Tuesday 27

LIVE AEK Athens v Ajax
5.30pm BT Sport 1 (kick-off 5.55pm)
Champions League action.

LIVE CSKA Moscow v Viktoria Plzen
5.45pm BT Sport/ESPN (kick-off 5.55pm)
Champions League at VEB Arena.

LIVE Leeds United v Reading
7pm Sky Sports Main Event & Sky Sports Football (kick-off 7.45pm)
Coverage of the Championship encounter at Elland Road.

LIVE Lyon v Manchester City
7pm BT Sport 2 (kick-off 8pm)
Champions League coverage.

LIVE Manchester United v Young Boys
7.15pm BT Sport 3 (kick-off 8pm)
Champions League action.

LIVE AS Roma v Real Madrid
8pm BT Sport/ESPN
A Champions League clash.

Wednesday 28

LIVE Atletico Madrid v Monaco
5.30pm BT Sport 1 (kick-off 5.55pm)
Champions League action.

LIVE Lokomotiv Moscow v Galatasaray
5.45pm BT Sport/ESPN (kick-off 5.55pm)
A Champions League encounter.

LIVE Women's U17 World Cup
6.45pm & 9.45pm, Eurosport 1 (kick-offs 7pm & 10pm)
Semi-final action from Uruguay.

LIVE Stoke City v Derby County
7pm Sky Sports Main Event & Sky Sports Football (k-o 8pm)
Championship coverage.

LIVE Paris Saint-Germain v Liverpool
7pm BT Sport 2 (kick-off 8pm)
Champions League coverage.

LIVE Tottenham Hotspur v Inter Milan
7.15pm BT Sport 3 (kick-off 8pm)
Champions League at Wembley.

LIVE PSV Eindhoven v Barcelona
8pm BT Sport/ESPN
Champions League action.

Thursday 29

LIVE Newcastle Jets v Brisbane Roar
8.30am BT Sport 1
W-League at No. 2 Sports Ground.

LIVE Spartak Moscow v Rapid Vienna
3.45pm BT Sport/ESPN (kick-off 3.50pm)
Europa League at Spartak Stadium.

LIVE Vorskla Poltava v Arsenal
5.15pm BT Sport 2 (kick-off 5.55pm)
Europa League action.

LIVE Rosenborg BK v Celtic
5.15pm BT Sport 3 (kick-off 5.55pm)
Europa League coverage.

LIVE RB Salzburg v RB Leipzig
5.45pm BT Sport/ESPN (kick-off 5.55pm)
Europa League at Red Bull Arena.

LIVE Eintracht Frankfurt v Marseille
8pm BT Sport/ESPN
Europa League action.

LIVE Chelsea v PAOK
8pm BT Sport 2
Europa League coverage.

LIVE Rangers v Villarreal
8pm BT Sport 3
Europa League at Ibrox.

Friday 30

LIVE Adelaide United v Brisbane Roar
8.45am BT Sport 1 (kick-off 8.50am)
A-League at Coopers Stadium.

LIVE Fortuna Düsseldorf v FSV Mainz 05
7.15pm BT Sport 2 (kick-off 7.30pm)
Bundesliga coverage.

LIVE Solihull Moors v Blackpool
7.30pm BBC2 (kick-off 7.55pm)
The FA Cup second-round tie.

LIVE Cardiff City v Wolverhampton Wanderers
7.30pm Sky Sports Main Event & Sky Sports Premier League (kick-off 8pm)
Premier League action.

LIVE Saint-Etienne v Nantes
7.30pm BT Sport 3 (kick-off 7.45pm)
Ligue 1 coverage.

LIVE NCAA Women's Soccer Championship
10pm & 12.30am BT Sport 3
Action from the semi-finals.

PHOTOS: GETTY, PA IMAGES

TV&Satellite week

Newmarket Holidays

Worldwide Adventures selected for you!

Kenya Grand Safari – Stay at Treetops

9 days from £2,299pp Flying from an airport near you, Departs February 2019 – November 2020

Enjoy unforgettable close-up encounters with wildlife, the wonders of the forested highlands and the plains of the Maasai Mara.

Tour highlights

- Enjoy three game drives in the Samburu National Reserve
- Stay in Treetops game lodge
- Lake Nakuru National Park
- Visit to a Maasai village
- Travel by safari minibuses
- Fully escorted by experienced drivers and friendly safari guides
- Seven nights' accommodation in full-board game lodges, breakfast, lunch in Nairobi, plus one night on the aircraft, return flights and transfers

India – Tigers & The Taj Mahal

10 days from £1,199pp Flying from an airport near you, Departs January 2019 – November 2020

Explore northern India's greatest cities in this perfect introduction to one of the world's most fascinating destinations.

Tour highlights

- Discover Old and New Delhi
- Visit Amber Fort
- See the 'Palace of the Winds'
- Go in search of Ranthambhore's tigers on two included safaris
- See Chand Baori stepwell
- Stay in the resort of Vanaashrya
- Enjoy a guided tour of Agra
- Take a visit to the incomparable Taj Mahal
- Fully escorted by a friendly, experienced tour manager
- Eight nights' half-board hotel accommodation with six lunches, plus one night on the aircraft, return flights and transfers

Elvis Presley's Memphis New Orleans & Nashville

9 days from £1,399pp Flying from an airport near you, Departs February 2019 – December 2020

Journey through America's musical heartland, from the birthplace of jazz and the cradle of rock 'n' roll, to the capital of Country Music.

Tour highlights

- Explore Montgomery and Tupelo
- Journey through the sleepy countryside of Alabama
- Take in the exhilarating 'French Quarter'
- Spend two nights at the Guest House™ at Graceland, right next to Elvis' famous mansion
- Discover Nashville, world capital of Country Music
- Fully escorted by a friendly, experienced tour manager
- Seven nights' room-only touring hotel accommodation, plus one night on the aircraft, return flights and transfers

Five-Star Alaska Cruise & the Canadian Rockies

16 days from £2,999pp Flying from an airport near you, Departs May 2019 – September 2019

Enjoy an unforgettable tour and cruise showcasing some of North America's most breathtaking natural wonders.

Tour highlights

- A seven-night cruise on board a five-star Holland America line on a full-board basis exploring UNESCO-listed Glacier Bay, the Inside Passage and visits to Juneau, remote Skagway and colourful Ketchikan
- Explore Banff and Vancouver
- Enjoy a tour on the Icefields Parkway stopping in Jasper
- Fully escorted by a friendly, experienced tour manager
- Seven nights' hotel accommodation, one night on the aircraft, return flights and transfers

Call **0330 160 7932** quoting **TVW** or visit **tvw.newmarketholidays.co.uk**

These holidays are operated by, and your resulting contract will be with, Newmarket Holidays Ltd. ABTA V7812. ATOL PROTECTED 2325 – a company wholly independent of TV & Satellite Week published by TI Media Limited. Price is based on two people sharing a twin room. Single supplement applies. Prices correct at time of going to print. Please check online for latest prices and availability.

ABTA Travel with confidence

Winner since 2011 26 British Travel Awards 14 Gold ★ 9 Silver ★ 3 Bronze

Saturday

24 November

Evening Planner

Entertainment

Strictly Come Dancing
BBC1 HD, 6.50pm
The seven remaining couples perform two routines, including a Lindy hop challenge, as they return to the studio

Documentary

John and Yoko: Above Us Only Sky
C4 HD, 8.30pm
Home video footage and an interview with Yoko Ono tell the story of *Imagine*

Documentary

Evita: The Making of a Superstar
BBC2 HD, 9pm
Suzy Klein goes in search of Eva Peron in Argentina as the musical marks 40 years

Music

Emeli Sandé: Radio 2 in Concert
BBC4 HD, 10.30pm
The Brit winner performs tracks from *Our Version of Events* and *Long Live the Angels*.

SKY	EVENING TIME 7.00PM	7.30PM	8.00PM	8.30PM	9.00PM	9.30PM	10.00PM	10.30PM
Favourites								
101 BBC1	◂ 6.50 Strictly Come Dancing		8.10 Michael McIntyre's Big Show		9.10 Casualty		10.00 News	10.20 Match of the Day
102 BBC2	◂ 5.00 Rugby – Live	7.30 International Rugby Union		8.30 Dad's Army †	9.00 Evita: The Making of a Superstar		10.00 QI XL	
103 ITV	◂ 5.30 Film: Star Wars: Episode II – Attack...		8.00 The X Factor			9.30 I'm a Celebrity... Get Me Out of Here!		10.30 News
104 CHANNEL 4	◂ 6.10 International Rugby Union – Live: Ireland v USA (Kick-off 6.30)			8.30 John and Yoko: Above Us Only Sky				10.20 Film: The Other Woman
105 CHANNEL 5		7.20 Shop Smart, Save Money...	8.10 Can't Pay? We'll Take It Away!		9.10 Egypt's Secret Tomb: Revealed		10.10 Film: White House Down	
106 SKY ONE	7.00 The Simpsons		8.00 An Idiot Abroad 2		9.00 Film: The Perfect Storm			
Entertainment								
116 BBC4	7.00 The Secret History of Our Streets		8.00 Operation Gold Rush with Dan Snow		9.00 Beck: The Devil's Attorney			10.30 Emeli Sandé...
118 ITV2	◂ 5.55 Film: Charlie and the Chocolate Factory		8.10 Film: Hellboy II: The Golden Army					10.30 I'm a Celebrity...
136 MORE4	◂ 6.55 Come Dine with Me		8.00 Snowstorm: Britain's Big Freeze		9.00 The Storms That Stole Christmas		10.00 Father Ted	
135 E4	7.00 The Big Bang Theory				9.00 Film: The Transporter			
107 SKY WITNESS	7.00 Border Security: Canada's Front Line				9.00 Murders That Shocked the Nation...		10.00 Killer in My Village	
108 SKY ATLANTIC	7.00 Blue Bloods				9.00 Game of Thrones			
110 GOLD	◂ 6.40 Only Fools and Horses						10.00 Michael McIntyre's Comedy Roadshow	
111 DAVE	7.00 QI XL		8.00 Cops UK: Bodycam Squad		9.00 Live at the Apollo		10.00 Taskmaster	
119 ITV3	7.00 Midsomer Murders							
120 ITV4	7.00 Darts: Players Championship – Live: The evening session on day two of the tournament at the Butlins Minehead Resort in Somerset							
112 COMEDY CENTRAL	◂ 6.00 Film: Bring It On		8.00 Impractical Jokers		9.00 Lee Evans: Big – Live at the O2		10.00 Film: Harold & Kumar Get the Munchies	
114 SYFY	◂ 6.00 Film: Pleasantville				9.00 Film: Battle: Los Angeles			
109 W	◂ 6.40 Outnumbered		8.00 American Housewife		9.00 Film: Wild Things			
113 UNIVERSAL		7.10 Film: City of Angels				9.20 Film: Snake Eyes		
124 FOX	7.00 Bones		8.00 The Gifted		9.00 Constantine		10.00 Family Guy	10.30 People of Earth
122 SKY ARTS	7.00 Elvis and the Girl from Vienna		8.00 Pulp Live		9.00 Suede: The Insatiable Ones			
Documentary								
125 DISCOVERY	7.00 Gold Rush		8.00 Outback Truckers		9.00 Mighty Ships		10.00 Superyachts	
162 ANIMAL PLANET	7.00 Crikey! It's the Irwins		8.00 The Crocodile Hunter: Best of Steve...		9.00 Namibia's Dog-Headed Pig Monster...		10.00 I Was Prey	
129 NAT GEO	7.00 Osama Bin Laden: The Last Days		8.00 Baku: Hidden Cities Revealed		9.00 Inside North Korea's Dynasty			
130 HISTORY	7.00 WW2 Treasure Hunters		8.00 Forged in Fire		9.00 Nazis on Drugs			
155 YESTERDAY	7.00 TOTP2: The 60s				9.00 The Story of Only Fools and Horses		10.00 Meat Loaf: In and Out of Hell	
166 EDEN	7.00 Chasing Pluto		8.00 Hurricane 360		9.00 Dino Hunt		10.00 Martin Clunes: A Man and His Dogs	
Films								
301 SKY PREMIERE	◂ 6.15 Maya the Bee: The Honey Games		8.00 Father Figures				10.00 Game Night	
302 SKY HITS	◂ 6.55 Battle of the Sexes				9.00 Justice League			
309 SKY GREATS	◂ 6.15 Hudson Hawk		8.00 Sleepy Hollow				10.00 Django Unchained	
304 SKY DISNEY	◂ 6.20 WALL•E		8.00 Pirates of the Caribbean: Salazar's Revenge					10.15 Swiss Family Robinson
305 SKY FAMILY	◂ 6.10 The Lego Batman Movie		8.00 Night at the Museum 2			9.50 The Sandlot		
306 SKY ACTION	◂ 6.20 Hancock		8.00 The Amazing Spider-Man					10.20 The Amazing...
307 SKY COMEDY	◂ 6.10 Step Brothers		8.00 Pitch Perfect 3			9.40 Pineapple Express		
308 SKY THRILLER		7.05 Mean Machine			9.00 American Made			
303 SKY CHRISTMAS	◂ 6.10 Scrooged		8.00 Home Alone 2: Lost in New York				10.05 Trading Places	
310 SKY SCI-FI	◂ 5.45 Battle: Los Angeles		8.00 The Matrix					10.30 The Matrix...
311 SKY SELECT	◂ 6.30 Forrest Gump				9.00 Three Billboards Outside Ebbing, Missouri			
313 FILM4	7.00 Ride Along				9.00 Now You See Me			
315 TCM	◂ 6.55 Key Largo				9.00 Last Man Standing			
Sport								
401 MAIN EVENT	◂ 5.30 Women's Rugby Union – Live		8.00 Fight Night International – Live: Denis Lebedev v Mike Wilson: The WBA Super World Cruiserweight title bout from Monaco					
402 PREMIER LEAGUE	7.00 Sky Sports Tonight		8.00 Gary Neville's...	8.30 Renault Game of the Day				10.30 Match Choice
403 FOOTBALL	◂ 5.15 EFL – Live: Brentford v Middlesbrough		8.00 EFL Goals: Championship		9.00 One2Eleven...	9.30 SPFL Greatest...	10.00 Football...	10.30 EFL Greatest...
404 CRICKET	7.00 Cricket Debate	7.30 Test Cricket		8.30 Cricket Debate	9.00 ICC Cricket 360	9.30 Women's ICC World T20 Cricket		
413 BT SPORT 1	◂ 5.00 Premier League – Live		8.00 Premier League Tonight		9.00 Gallagher Premiership Rugby Highlights			
414 BT SPORT 2	◂ 5.15 Bundesliga – Live	7.45 Copa Libertadores – Live: River Plate v Boca Juniors: From El Monumental (Kick-off 8.00)					10.00 No Filter Boxing	10.30 Hockey

◂ Denotes programmes starting before 7.00pm † Regions vary

SATURDAY

SAVE UP TO 50%
SUBSCRIPTION OFFER: 6 ISSUES FOR 1*
Subscribe online at www.tvandsatsubs.com/DES8 or call 0330 333 1113 and quote code DES8
* Your payments will then continue at £14.99 payable every 3 months, saving 50%

BBC1

101 101/115 801 | 101 108 | 1 101 | 101 106/108

6.00 AM **Breakfast** (S)(HD)
10.00 **Saturday Kitchen Live** Matt Tebbutt is joined by guest Alfie Boe and chef Ian Orr. (S)(HD)
11.30 **Classic Mary Berry** Recipes for entertaining guests. (S)(R)(HD)(AD)
12.00 NOON **Football Focus** (S)(HD)
1.00 PM **BBC News** (S)(HD)
1.15 **Bargain Hunt** Two teams compete in Leominster. (S)(R)(HD(AD)
2.00 LIVE **International Rugby Union** Scotland v Argentina: Gabby Logan presents coverage of the Autumn international at Murrayfield. Kick-off is at 2.30. (S)(HD)
4.30 **Final Score** Today's results. (S)(HD)
5.10 **BBC News** (S)(HD)
5.20 **Local News** (S)
5.30 **The Time It Takes** Joe Lycett oversees proceedings as Alison Hammond referees. (S)(HD)

9.10 Casualty

6 PM

6.00 **Pointless Celebrities** A special music edition of the quiz, with Glen Matlock, Slim Jim Phantom, Barbara Dickson and Ralph McTell. (S)(HD)
6.50 **Strictly Come Dancing** Tess Daly and Claudia Winkleman present the show, as the seven remaining couples perform a routine and compete simultaneously in a Lindy hop challenge. (S)(HD)
■ The results show can be seen tomorrow at 7.20pm

7 PM

8 PM

8.10 **Michael McIntyre's Big Show** 2/8. Kylie Minogue and Bradley Walsh join Michael at London's Theatre Royal, featuring a special karaoke challenge for audience members. (S)(HD)

9 PM

9.10 **Casualty** In the aftermath of the crash, Ciara is desperate to get away, but Dylan is determined to treat those who have been injured – despite receiving a head wound himself. (S)(HD)(AD)

10 PM

10.00 **BBC News** (S)(HD) Followed by **Lottery Update** (S)
10.20 **Match of the Day** Gary Lineker presents highlights of the latest Premier League matches, including Tottenham Hotspur v Chelsea at Wembley Stadium, and Watford v Liverpool at Vicarage Road. (S)(HD)
■ *Match of the Day 2* can be seen tomorrow at 10.30pm
11.45 **The NFL Show** Mark Chapman presents highlights of Thursday's Thanksgiving ties, including Detroit Lions v Chicago Bears. (S)(HD)
12.15 AM **Weather for the Week Ahead** Seven-day forecast. (S)(HD)
12.20 **to 6.00** AM **BBC News** (S)(HD)

BBC2

102 102/115 802 | 102 162 | 2 102 | 102 108/106

6.40 AM **Top Class** (S)(R)(HD)
7.10 **All Over the Place: Europe** (S)
7.40 **Wild & Weird** (S)(HD)
7.55 **Show Me What You're Made Of** An area of fruit farms. (S)(HD)
8.25 **Got What It Takes?** (S)(HD)
9.00 **Super Smart Animals** (S)(R)(HD)
10.00 **Bearwalker of the North Woods: Natural World** (S)(R)(HD)
11.00 **Homes Under the Hammer** Property series. (S)(R)(HD)(AD)
12.00 NOON **Rick Stein: From Venice to Istanbul** (S)(R)(HD)(AD)
1.00 PM **Talking Pictures** (S)(R)
1.45 FILM **Move Over, Darling** Comedy. (S)(HD) (1963, U, 105min) ★★★
3.30 **Flog It!** From Oxford. (S)(R)(HD)
4.15 **Make Me a Dealer** (S)(R)(HD)
5.00 LIVE **International Rugby Union** Wales v South Africa: Kick-off is at 5.20. (S)(HD)

5.00 International Rugby Union

5.00 LIVE **International Rugby Union** (Kick-off is at 5.20)
7.30 **International Rugby Union** Sonja McLaughlan introduces highlights of the Autumn international between England and Australia at Twickenham, as Eddie Jones's side hope to end the year on a high against the Wallabies. (S)(HD)
8.30 **Dad's Army** An invasion alert throws Mainwaring's would-be heroes into a panic (S)(R)
9.00 NEW **Evita: The Making of a Superstar** Suzy Klein travels deep into the world of musical theatre, to discover the story behind one of the West End's most celebrated characters. (S)(HD)
10.00 **QI XL** 7/16. With Rachel Parris and Richard Osman. (S)(HD)
10.45 **Snowfall** *Surrender*: 8/10. Lucia is still at large. (S2) (S)(HD)(AD)
11.30 FILM **Cold in July** Crime thriller starring Michael C Hall. A man finds his life descending into chaos after being hailed as a hero for shooting a burglar in his home. With Sam Shepard. (S)(HD) (2014, 15, 105min) ★★★★
1.15 AM FILM **A War** Danish drama starring Pilou Asbaek and Tuva Novotny. Subtitled. (HD) (2015, 15, 105min) ★★★★
3.00 **to 6.50** AM **Previews** (S)(HD)

ITV

103 103/176 803 | 103 113 | 3 103 | 103 111

6.00 AM **CITV** (HD)
7.30 **Scrambled!** (S)(HD)
9.25 **ITV News** (S)
9.30 **James Martin's Saturday Morning** With Nick Nairn. (S)(HD)
11.40 **Gino's Italian Coastal Escape** The Tremiti Islands. (S)(R)(HD)(AD)
12.10 PM **The X Factor** (S)(R)(HD)
1.10 **ITV News** (S)
1.30 LIVE **ITV Racing** Ed Chamberlin presents coverage of meetings at Haydock Park and Ascot. (S)(HD)
4.00 **The Chase** Quiz show. (S)(R)(HD)
5.00 **ITV News** (S)
5.15 **Local News** (S)
5.30 FILM **Star Wars: Episode II – Attack of the Clones** Sci-fi adventure starring Ewan McGregor, Natalie Portman and Hayden Christensen. (S)(HD)(AD) (2002, PG, 150min) ★★

9.30 I'm a Celebrity...

FILM Star Wars: Episode II – Attack of the Clones (started at 5.30pm)
SEX ●●● VIOLENCE ●●● LANG ●●●

8.00 **The X Factor** Dermot O'Leary presents the semi-finals, with the contestants hoping to impress the judges, including Robbie Williams, who returns to the panel having been on tour in South America in recent weeks. (S)(HD)
■ The results show can be seen tomorrow at 8.00pm
9.30 **I'm a Celebrity... Get Me Out of Here!** Declan Donnelly and Holly Willoughby host the celebrity survival challenge. (S)(HD)
■ *I'm a Celebrity: Extra Camp* follows on ITV2
10.30 **ITV News** (S)
10.45 FILM **The Mask** Comedy starring Jim Carrey as a meek bank clerk who is transformed into a manic superhero when he puts on a bewitched mask. (S)(HD)(AD) (1994, PG, 110min) ★★★★
SEX ●●● VIOLENCE ●●● LANGUAGE ●●●
12.35 AM **Jackpot247**
3.00 **Paul O'Grady: For the Love of Dogs** (S)(SL)(R)(HD)
3.25 **to 6.00** AM **ITV Nightscreen** (HD)

+1 hour 203 | 114 | 33 | 112

CHANNEL 4

104 104/138 803 | 104 141 | 4 104 | 104

6.05 AM **Triathlon: Bala** (S)(HD)
6.30 **The King of Queens** (S1) (S)(R)
7.25 **Everybody Loves Raymond** (S)(R)
8.20 **Frasier** 1&2/24. (S3) (S)(R)(AD)
9.20 **Off the Grid** (S)(HD)
9.55 LIVE **Formula 1 Abu Dhabi Grand Prix Practice 3** Lee McKenzie presents coverage from the Yas Marina Circuit. (S)(HD)
11.25 NEW **Hamilton vs Vettel: The Fight For Five** (S)
11.55 LIVE **Formula 1 Abu Dhabi Grand Prix Qualifying** Coverage of qualifying at the Yas Marina Circuit. Start-time 1.00. (S)(HD)
2.45 PM **Countdown** (S)(HD)
3.35 **A Place in the Sun: Winter Sun** From Menorca. (S)(R)(HD)
4.35 **Location, Location, Location** From Hertfordshire. (S)(R)(HD)
5.40 **News** (S)(HD)

10.20 The Other Woman

6.10 LIVE **International Rugby Union** Ireland v USA: Coverage of the Autumn international at the Aviva Stadium, as the Irish look to maintain their 100 per cent record against tonight's visitors. Kick-off is at 6.30. (S)(HD)
8.30 NEW **John and Yoko: Above Us Only Sky** The untold story of the 1971 album *Imagine*, exploring how the art, politics and music of John Lennon and Yoko Ono are intrinsically entwined. Includes interviews with Julian Lennon and David Bailey. (S)(HD)(AD)
10.20 FILM **The Other Woman** Comedy starring Cameron Diaz, A cheating womaniser gets his comeuppance. (S)(HD)(AD) (2014, 12, 130min) ★★
SEX ●●● VIOLENCE ●●● LANGUAGE ●●●
12.30 AM FILM **Criminal** Thriller starring Kevin Costner. A deceased CIA agent's skills are implanted into a death row inmate in the hope he will complete a crucial mission. With Gary Oldman. (S)(HD)(AD) (2015, 15, 110min) ★★★
2.20 **Hollyoaks** (S)(SL)(R)(HD)(AD)
4.30 **Kirstie and Phil's Love It or List It** From Surrey. (S)(R)(HD)
5.25 **to 5.45** AM **Kirstie's Vintage Gems** From Kent. (S)(R)(HD)

+1 hour 204 | 142 | 13 109 | 121

(S) Subtitles (SL) Signing (R) Repeat (HD) High Definition (AD) Audio Description

CHANNEL 5

105 105 805 | 105 150 | 5 105 | 105 105

6.00 AM **Milkshake!**
10.00 **Rise of the Teenage Mutant Ninja Turtles** (S)(HD)
10.35 **Make You Laugh Out Loud** Videos of animals. (S)(R)(HD)
10.55 **The Wonderful World of Puppies** (S)(R)(HD)
11.40 **FILM A Prince for Christmas** Romantic drama. (S)(HD) (2015, PG, 105min) ★★
1.25 PM **FILM Miss Christmas** Festive romance with Brooke D'Orsay. (S)(HD) (2017, PG, 105min) ★★
3.10 **FILM Rocky Mountain Christmas** Romantic drama starring Kristoffer Polaha. (S)(HD) (2017, PG, 110min) ★★
5.00 **FILM The Family Man** Romantic comedy fantasy with Nicolas Cage and Téa Leoni. (S) (2000, 12, 140min) ★★★

5.00 The Family Man

FILM The Family Man (film started at 5.00pm)
SEX ●●● VIOLENCE ●●● LANGUAGE ●●●

7.20 **Shop Smart, Save Money: Black Friday Special** 4/8. Gaby Roslin and Fiona Phillips present tips and tricks to help viewers get a great deal in the biggest sales of the year. (S)(R)(HD)
8.10 **Can't Pay? We'll Take It Away!** Kevin and Brian chase a £16,000 debt run up by a coach company, while Stewart and Elmor face a heartbreaking house repossession. (S)(R)(HD)
9.05 **News** (S)(HD)
9.10 **NEW Egypt's Secret Tomb: Revealed** The first sealed tomb to be discovered in the Valley of the Kings for 100 years. (S)(HD)
10.10 **FILM White House Down** Action thriller with Channing Tatum and Jamie Foxx. Heavily armed terrorists seize control of the White House. (S)(HD) (2013, 12, 155min) ★★★
SEX ●●● VIOLENCE ●●● LANGUAGE ●●●
12.45 AM **Mobs & Yobs: Caught on Camera** Using CCTV in policing large crowds and bringing rioters to justice. (S)(R)(HD)
1.35 **SuperCasino** (S)(HD)
3.10 **Violent Child, Desperate Parents** (S)(R)(HD)
4.00 **Killer Girlfriends** (S)(R)(HD)
4.45 **Wildlife SOS** A frog loses its feet. (S)(SL)(R)
5.10 **to 6.00** AM **House Doctor** (R)

+1 hour 205 | 155 | 44 | 128

SKY ONE

106 106 806 | 110 109

6.00 AM **Futurama** (S)(R)(AD)
7.00 **Supergirl** 5/23. (S4) (R)(HD)
8.00 **The Flash** 5/23. (S5) (R)(HD)
9.00 **The Simpsons** (S)(R)(HD)
10.00 **Soccer AM NEW EDITION** Magazine show. (HD)
11.30 **Football's Funniest Moments** Comical incidents. (S)(R)(HD)
12.00 NOON **LIVE Formula 1** The build-up to qualifying for the Abu Dhabi Grand Prix. (HD)
12.55 PM **LIVE Formula 1** The Abu Dhabi Grand Prix qualifying session at Yas Marina Circuit. Start-time is at 1.00. (HD)
2.30 **Duck Quacks Don't Echo** With Bob Mortimer. (S)(R)(HD)(AD)
3.00 **Gillette Soccer Saturday** Up-to-the-minute scores. (HD)
5.15 **PL Greatest Games** (S)(R)(HD)
5.30 **The Simpsons** (S)(R)(HD)

9.00 The Perfect Storm

6.00 **The Simpsons** *My Big Fat Geek Wedding:* Featuring the guest voice of Matt Groening. (S)(R)(HD) **6.30** *Catch 'Em If You Can:* Marge and Homer go on honeymoon. (S)(R)(HD)
7.00 **The Simpsons** *Simple Simpson:* Homer becomes a masked vigilante. (S)(R)(HD) **7.30** *The Way We Weren't:* Homer tells the story of his first love. (S)(R)(HD)
8.00 **An Idiot Abroad 2** 7/8. Karl Pilkington prepares for his final journey, a 15-hour trek to the summit of Mount Fuji in Japan, and receives sumo-wrestling training. (S)(R)(HD)
9.00 **FILM The Perfect Storm** Fact-based action drama based on the best-selling book by Sebastian Junger, starring George Clooney and Mark Wahlberg. In October 1991, six New England fishermen get caught in a terrifying storm. With Mary Elizabeth Mastrantonio and John C Reilly. (HD) (2000, 12, 129min) ★★★★
SEX ●●● VIOLENCE ●●● LANGUAGE ●●●
11.30 **The Russell Howard Hour** 3/14. Topical comedy. (R)(HD)
12.30 AM **The Heist** (S)(R)(HD)
1.40 **The Last Ship** *Commitment:* 10/10. Final episode of the drama. (S5) (R)(HD)
2.35 **S.W.A.T.** *Source:* 19/22. The team protect a renowned journalist. (S1) (S)(R)(HD)
3.30 **Road Wars** (S)(R)
4.00 **to 6.00** AM **Futurama** (S)(R)

+1 hour 206

LOCAL VARIATIONS

BBC1

SCOTLAND
Sky **951**, Virgin **862**, Freesat **960**
4.30-5.10pm Sportscene (S)(HD)

N. IRELAND
Sky **953**, Virgin **863**, Freesat **957**
5.00-5.10pm Final Score from Northern Ireland (S)(HD)

WALES
Sky **952**, Virgin **864**, Freesat **964**
No variations

BBC2

SCOTLAND
Sky **970**, Freesat **970**
3.30pm Flog It! (S)(R) **4.30-5.00** Landward (S)(R) **8.30-9.00pm** Eòrpa (S)

N. IRELAND
Sky **972**, Freesat **969**
12.00noon Wild on Water – Bird Island (S)(R) **12.05pm** Coast Lives (S) **12.30** Talking Pictures: Hollywood Actresses (S)(R) **1.20 FILM** Move Over, Darling: Comedy. (S) (1963, U, 100min) ★★★ **3.00** The Conference **4.00-5.00** Rick Stein: From Venice to Istanbul (S)(R)(AD) **8.30-9.00** The Chronicles of Mourne (S)(R) **10.00** The Blame Game (S)(R) **10.30** Snowfall (S)(AD) **11.15 FILM** Cold in July: Thriller. (S) (2014, 15, 105min) ★★★★ **1.00-1.15am** Sporting Traditions (S)(R)

WALES
Sky **971**, Freesat **971**
3.30pm Richard Osman's House of Games (S) **4.00** Mastermind (S) **4.30-5.00pm** Brecon Beacons with Iolo Williams (S)(R)

ITV

No variations

S4C

Sky **134**, Virgin **166**, Freesat **120**
6.00am Cyw **8.00** Stwnsh Sadwrn **10.00** Dylan ar Daith **11.00** Ysgol Ddawns Anti Karen **11.30** Natur Gwyllt Iolo **12.00noon** Gwesty Aduniad **1.00pm** Ffermio **1.30** Yr Afon Dywyll: Taith Yr Afon Tywi **2.30** Garejis: Dan y Bonet (AD) **3.00** Mynyddoedd Y Byd: Yr Himalaia **4.00** Y Groggs yn 50 **4.35** Newyddion a Chwaraeon **4.50 LIVE** Clwb Rygbi Rhyngwladol: Gemau'r Hydref **7.35** Chwilio Am Seren Junior Eurovision: Manw yn Minsk **8.00** 3 Lle: Rhys Meirion (AD) **8.30 NEW** Cyngerdd Côr Yr Eisteddfod **9.30** Stand Yp: Elis James **10.30** Jonathan **11.30pm-12.05am** Hansh

BBC4

116 116 815 | 107 163 | 9 106 | 110 107

BBC4 programmes start at 7.00pm

7.00 PM **The Secret History of Our Streets** 2/3. Glasgow's Duke Street.
8.00 **Operation Gold Rush with Dan Snow** 2/3. The team build a wooden boat to traverse lakes and rivers.
9.00 **Beck: The Devil's Attorney SERIES FINALE** 4/4. A restaurant owner is killed in an apparent hit, but all of the people at the scene of the murder claim not to remember what happened. Subtitled. (S7)
10.30 **Emeli Sandé: Radio 2 in Concert NEW EDITION** A performance by the Brit Award-winning artist at the BBC Radio Theatre, London.
11.30 **David Cassidy: The Last Session** Biography exploring the life of the 1970s pop idol and TV star.
12.55 AM **Top of the Pops: 1986** With Nick Berry.
1.30 **The Secret History of Our Streets** As 7.00pm.
2.30 **to 3.30** AM **Blackadder Goes Forth**

MORE4

136 136 830 | 147 195 | 14 | 124

8.55 AM **Kirstie's Handmade Christmas** Double bill.
10.25 **George Clarke's Old House, New Home** **11.30** From south London.
12.35 PM **Location, Location, Location** Double bill.
2.40 **Four in a Bed** Five editions.
5.20 **Come Dine with Me** Four editions of the dinner-party challenge from Southend-on-Sea, Essex.
7.25 **Come Dine with Me** A host decides to take a gamble by serving fried pigeon as his main course.
8.00 **Snowstorm: Britain's Big Freeze** Possible factors behind the extreme weather in February 2009.
9.00 **The Storms That Stole Christmas** The stories of those who bore the brunt of the bad weather over Christmas 2013 and the surrounding period.
10.00 **Father Ted** The priest offends Craggy Island's Chinese community. **10.35** Dougal becomes convinced Craggy Island is being stalked by a monster.
11.05 **8 Out of 10 Cats Does Countdown** Double bill.
1.15 AM **Ramsay's Kitchen Nightmares USA** Charlie's Italian Bistro in La Verne, southern California.
2.10 **Father Ted** Double bill.
3.20 **to 4.00** AM **8 Out of 10 Cats Uncut**

+1 hour 236 | 196 | 86 | 125

ITV2

118 118 816 | 115 176 | 6 | 113

6.00 AM **World Records**
6.10 **Emmerdale**
8.30 **Coronation Street**
11.25 **I'm a Celebrity...**
12.30 PM **Celebrity Catchphrase**
1.30 **You've Been Framed Gold! Best of the Best**
2.35 **FILM Nanny McPhee & The Big Bang** Family comedy fantasy sequel starring Emma Thompson and Maggie Gyllenhaal. (2010, U, 109min) ★★★
4.50 **I'm a Celebrity...**
5.55 **FILM Charlie and the Chocolate Factory** Tim Burton's fantasy based on Roald Dahl's story, starring Johnny Depp. (2005, PG, 115min) ★★★★
8.10 **FILM Hellboy II: The Golden Army** Comic-book horror fantasy starring Ron Perlman. Hellboy faces the fight of his life when an elf prince breaks the ancient truce between the creatures of the underworld and humankind. (2008, 12, 119min) ★★★★
10.30 **I'm a Celebrity: Extra Camp NEW EDITION** With guest Dean Gaffney.
11.35 **Family Guy** *The Splendid Source:* 20/22. Peter, Quagmire and Joe are reunited with Cleveland. (S8)
12.05 AM **Family Guy** Triple bill.
1.30 **American Dad!** (S4)
2.25 **to 2.50** AM **Bordertown**

+1 hour 218 | 116 | 27 | 114

E4

135 135 829 | 106 145 | 28 | 122

6.00 AM **FILM The Dog Who Saved the Holidays** Comedy. (2012, PG) ★★
7.35 **Prep & Landing**
8.35 **Come Dine with Me**
9.40 **Made in Chelsea**
10.45 **FILM Rugrats Go Wild** Animation. (2003, U) ★★★
12.20 PM **FILM Small Soldiers** Fantasy. (1998, PG) ★★★★
2.30 **Brooklyn Nine-Nine** (S5)
5.00 **Young Sheldon** 3/22. (S2)
5.30 **The Big Bang Theory** Five episodes. (S7)
8.00 **The Big Bang Theory** 17/24. Amy attempts to find Raj a date. (S7) **8.30** 6/24. Howard causes trouble by dressing up as Sheldon for Halloween. (S12)
9.00 **FILM The Transporter** Action thriller starring Jason Statham. An underworld courier discovers he is transporting a Chinese woman and uncovers an international slavery ring. (2002, 15, 88min) ★★★
10.50 **Gogglebox** Reactions to *The Generation Game* and *The Silence of the Lambs*.
11.50 **Gogglebox**
12.55 AM **The Inbetweeners**
1.55 **Rude Tube**
2.55 **Gogglebox**
3.45 **Happy Together**
4.10 **New Girl**
4.30 **Don't Tell the Bride**
5.20 **to 6.00** AM **Rude(ish) Tube**

+1 hour 235 | 146 | 29 | 123

Saturday primetime

SATURDAY Entertainment

Saturday

Sky Witness

107 107 807 112 111

6.00 AM **The Real A&E**
7.00 **Children's Hospital**
8.00 **Air Ambulance ER**
9.00 **Paramedics** Triple bill.
12.00 NOON **Road Wars** Four editions of the documentary.
4.00 PM **Border Security: America's Front Line** The work of US Customs and Border Protection agents.
5.00 **Border Security: Canada's Front Line** Four editions of the documentary following the work of Canadian border-protection agencies.

5.00 Border Security...

7 PM

7.00 **Border Security: Canada's Front Line** Double bill following the work of Canadian border-protection agencies.

8 PM

8.00 **Border Security: Canada's Front Line** An IT consultant is questioned. **8.30** A detector dog sniffs out trouble.

9 PM

9.00 **Murders That Shocked the Nation: Moors Murders** Investigating the crimes of Myra Hindley and Ian Brady.

10 PM

10.00 **Killer in My Village** The murder of taxi driver Stuart Ludlam, who was shot at point-blank range in Derbyshire in 2009.
11.00 **Britain's Most Evil Killers**
12.00 M'T **Murder Uncovered**
1.00 AM **Criminal Minds** (S11)
3.00 **Border Security: America's Front Line**
4.00 **Air Ambulance ER**
5.00 **to 6.00** AM **Stop, Search, Seize**

+1 hour 207 140

Sky Atlantic

108 108 808

6.00 AM **CSI** Triple bill. (S1)
9.00 **Cold Case** Five episodes. (S4)
2.00 PM **Without a Trace** 8/24. A special episode told from the perspective of the parents of a missing 15-year-old boy. **3.00** 9/24. Jack's friend Max Cassidy – a veteran FBI agent – mysteriously disappears. **4.00** 10/24. Samantha tracks a missing woman with amnesia. **5.00** 11/24. A paramedic goes missing from a hospital. **6.00** 12/24. The team search for a missing therapist. (S4)

9.00 Game of Thrones

7.00 **Blue Bloods** *Risk and Reward:* 5/23. An undercover officer is taken hostage by a Malaysian drug lord.
8.00 **Blue Bloods** *Greener Grass:* 6/23. Erin recruits Danny to provide security for a notorious photographer. (S3)
9.00 **Game of Thrones** *The Lion and the Rose:* 2/10. The day of King Joffrey's wedding arrives, and Bran experiences a series of visions. **10.15** *The Mountain and the Viper:* 8/10. Littlefinger and Sansa are questioned. (S4)
11.15 **Game of Thrones** 10/10. (S4)
12.25 AM **Last Week Tonight with John Oliver**
1.00 **Vice Principals** 5/9. (S2)
1.35 **Ballers** 2/10. (S3)
2.10 **Dexter** 11/12. (S2)
3.15 **Cold Case** 19/24. (S4)
4.05 **to 6.00** AM **Urban Secrets**

+1 hour 208

GOLD

110 110 810 124 310

7.45 AM **Sorry!**
9.00 **The Vicar of Dibley**
11.00 **Only Fools and Horses** Seven episodes, including at: **2.20** PM Christmas special from 1992. Del Boy launches a bottled water business. **3.45** The final part of the Christmas 1996 trilogy. The Trotters finally strike gold. **5.05** Christmas special from 1990. Rodney leaves home after a fight with Cassandra. **6.40** Del is invited to a school reunion at the Nag's Head.

10.00 Michael McIntyre's...

7.45 **Only Fools and Horses** Uncle Albert falls victim to muggers, so Del Boy resolves to take the law into his own hands, while Rodney becomes a director in Trotters Independent Traders. **8.55** Rodney and Albert begin to worry the flat will get overcrowded as the birth of Raquel and Del Boy's baby approaches.
10.00 **Michael McIntyre's Comedy Roadshow** With Al Murray, Micky Flanagan, Jo Caulfield and Jon Richardson.
11.00 **Mrs Brown's Boys**
11.40 **The Fast Show**
12.55 AM **The Armando Iannucci Shows** Double bill.
2.00 **Bill Hicks Live: Revelations**
3.00 **Shooting Stars**
3.30 **to 4.00** AM **Vic Reeves Big Night Out**

+1 hour 210 190

ITV3

119 119 817 117 177 10 115

6.00 AM **Judge Judy**
6.20 **Murder, She Wrote**
7.10 **Columbo: Playback**
8.50 **FILM The Mirror Crack'd** Mystery with Angela Lansbury. (1980, PG, 105min) ★★
11.00 **Agatha Christie's Poirot**
3.00 PM **FILM Willy Wonka and the Chocolate Factory** Children's musical fantasy. (1971, U, 100min) ★★★★
5.00 **Lewis** *Music to Die For:* The death of an Oxford don leads Lewis to the shady underworld of unlicensed boxing.

9.00 Midsomer Murders

7.00 **Midsomer Murders** *The Ballad of Midsomer County:* When the organiser of Little Crosby Folk Festival is found dead, it seems the murder may have been inspired by a ballad made famous by a late, lamented singer.
9.00 **Midsomer Murders** *A Vintage Murder:* A sparkling wine launch ends in disaster when guests sampling the vintage start to collapse, and Barnaby must investigate the possible connection to the death of a child in a hit-and-run.
11.00 **Vera** *Death of a Family Man:* The detective investigates the death of a businessman who was working as an informant for HM Revenue and Customs offering information on his own company.
1.00 **to 2.30** AM **On the Buses**

+1 hour 219 174 34 116

ITV4

120 120 818 118 178 24 117

6.00 AM **World Cup Rivalries: England v Argentina**
6.20 **Kojak**
7.20 **The Professionals**
8.25 **Motorsport UK**
9.30 **ITV Racing: Opening Show**
10.30 **Storage Wars** Four editions.
12.20 PM **World of Sport: Petrol Heads** Motorsport action.
12.45 **LIVE Darts: Players Championship** Coverage of day two from the Butlins Minehead Resort in Somerset, featuring second-round ties.
5.00 **Pawn Stars** Four editions.

6.25 Pawn Stars

7.00 **LIVE Darts: Players Championship** Jacqui Oatley and Ned Boulting present coverage of the evening session on day two of the tournament from the Butlins Minehead Resort in Somerset, featuring last-16 ties. With analysis from Chris Mason and Alan Warriner-Little, and commentary by Stuart Pyke and John Rawling.
11.00 **FILM The Fugitive** Action thriller starring Harrison Ford and Tommy Lee Jones. (1993, 15, 128min) ★★★★
1.40 **to 2.40** AM **The Americans** 9/13. Stan has a disturbing encounter with Frank Gaad's widow. (S5)

+1 hour 220 175 154

Sky Two

151 121

7.00 AM **It's Me or the Dog**
10.00 **Supergirl** (S3)
2.00 PM **Road Wars**
3.00 **Stargate SG-1** (S6)
6.00 **Stargate SG-1** *Metamorphosis:* 16/22. The team hear a disturbing report. **7.00** *Disclosure:* 17/22. Foreign ambassadors learn of the Stargate programme. (S6)
8.00 **Road Wars** A drug dealer tries to escape being searched.
9.00 **NCIS: Los Angeles** *Old Tricks*: 16/24. Callen confronts his father. **10.00** Queen Pin: 17/24. Sam embarks on a high-risk undercover operation. (S8)
11.00 **NCIS: Los Angeles** Triple bill. (S8)
2.00 AM **Strike Back: Retribution** 1&2/10. Action adventure. (S6)
4.00 **to 6.00** AM **Monkey Business**

Pick

152 123 11 144

6.00 AM **Nothing to Declare**
8.00 **60 Minute Makeover**
12.00 NOON **60 Minute Makeover** Triple bill.
3.00 PM **Caught Red Handed** Double bill.
4.30 **Highway Patrol**
6.00 **Motorway Patrol**
7.00 **Border Patrol**
8.00 **Air Ambulance ER** A roofer picks up a nasty leg fracture in a fall.
9.00 **Brit Cops: Law & Disorder** The City of London Police focus on the theft of motorbikes.
10.00 **Ultimate Road Wars** Highlights of the series.
11.00 **The Force: Manchester**
12.00 M'T **Caught on Dashcam** Documentary.
1.00AM **Border Security: America's Front Line**
2.00 **Road Wars**
3.00 **Most Shocking**
4.00 **to 6.00** AM **Highway Patrol**

+1 hour 252 97 145

Dave

111 111 811 127 194 12 157

7.10 AM **Scrapheap Challenge**
8.00 **Top Gear** Double bill.
10.00 **Storage Hunters**
12.00 NOON **Cops UK: Bodycam Squad**
2.00 PM **Red Bull Soapbox Race** From Cincinnati.
3.00 **Top Gear Winter Olympics Special**
4.00 **Top Gear**
5.00 **Gavin & Stacey**
7.00 **QI XL** With Jo Brand.
8.00 **Cops UK: Bodycam Squad** Documentary.
9.00 **Live at the Apollo** Nish Kumar hosts, with Luisa Omielan and David O'Doherty.
10.00 **Taskmaster**
11.00 **Dave Gorman: Modern Life Is Goodish**
12.00 M'T **Live at the Apollo**
1.00 AM **Have I Got a Bit More Old News for You**
2.10 **8 Out of 10 Cats**
3.00 **to 4.00** AM **Dara O Briain's Go 8 Bit**

+1 hour 211 211 79

Comedy Central

112 112 812 132 181 307 370

8.00 AM **Life in Pieces** (S2)
8.35 **Fresh Off the Boat**
9.00 **Takeshi's Castle**
9.30 **Friends** (S9)
12.00 NOON **Friends** (S9&10)
6.00 PM **FILM Bring It On** Teen comedy starring Kirsten Dunst. (2000, 12, 99min) ★★★★
8.00 **Impractical Jokers**
9.00 **Lee Evans: Big – Live at the O2** The stand-up comedian performs in London.
10.00 **FILM Harold & Kumar Get the Munchies** Comedy starring John Cho and Kal Penn. (2004, 15, 88min) ★
11.50 **Impractical Jokers: Inside Jokes**
12.20 AM **Impractical Jokers**
12.50 **You're the Worst** (S2)
1.50 **South Park** (S10)
3.20 **The Cleveland Show**
4.15 **to 5.00** AM **Malcolm in the Middle**

+1 hour 212 133

ITV Be

131 119 179 26 118

9.00 AM **The Millionaire Matchmaker**
10.00 **Chrisley Knows Best**
11.00 **The Real Housewives of Potomac**
11.55 **Sam and Billie Faiers: The Mummy Diaries**
1.00 PM **Cupcake Wars**
3.55 **Dinner Date** Triple bill.
7.00 **Dinner Date** Calvin from Greater Manchester looks for love. **8.00** With Sasha from Hertfordshire.
9.00 **FILM Forgetting Sarah Marshall** Romantic comedy starring Jason Segel, Kristen Bell, Russell Brand and Mila Kunis. (2008, 15, 110min) ★★★★
11.15 **Ibiza Weekenders XXL** Deano and Imogen consider their future.
12.20 **to 12.50** AM **Chrisley Knows Best** Todd and Julie celebrate their anniversary in Hawaii.

+1 hour 231 120 119

True Ent

179 189 61 142

6.00 AM **The Waltons** (S2)
7.00 **Little House on the Prairie** 8/24. (S1)
8.00 **Highway to Heaven**
9.00 **Murder, She Wrote**
2.00 PM **FILM His & Her Christmas** Festive romantic comedy. (2005, PG, 100min) ★★
4.00 **FILM Moonlight and Mistletoe** Festive drama. (2008, PG, 88min) ★★
6.00 **Randall and Hopkirk (Deceased)**
7.00 **The New Avengers**
9.00 **Taggart** *Black Orchid:* An embittered hypnotist is suspected of murder.
11.10 **FILM Murder in Mexico: The Bruce Beresford-Redman Story** Fact-based drama starring Colin Egglesfield. (2015, 12, 115min) ★★
1.05 AM **to 3.00** AM **FILM Dangerous Intuition** Mystery thriller. (2013, PG, 82min) ★★

+1 hour 279 152

★★★★★ Excellent ★★★★ Very Good ★★★ Good ★★ Average ★ Poor

Alibi

132 132 826 | 126 200 | 312 382

7.10 AM **Murdoch Mysteries** 1/13. Murdoch investigates the crash of an aircraft. **8.00** 2/13. Murdoch looks into the death of a soldier. **9.00** 3/13. The detective uses a film camera to catch a killer. **10.00** 4/13. Murdoch pursues a gang of armed thieves. (S6)
11.00 **Miss Marple** As 3.00pm. **1.00** PM As 5.00pm. **3.00** *A Pocketful of Rye:* A businessman is found dead. **5.00** *Murder at the Vicarage:* A colonel is found dead.

7.00 Sherlock

7.00 **Sherlock** *The Lying Detective:* 2/3. The detective faces a dangerous new enemy in the seemingly unassailable Culverton Smith, a man whose position of power conceals a terrible secret. Guest stars Toby Jones. (S4)

9.00 **Inspector George Gently** *Gently with Class:* A young woman is left to drown in an upturned car by its driver, but her connection to an aristocratic family's heir apparent impedes Gently and Bacchus's investigation.

11.00 **New Tricks** *The Russian Cousin:* The team look into the stabbing of a private investigator. **12.00** M'T *Lottery Curse:* A skeleton is uncovered.
1.00 AM **Murdoch Mysteries** (S5)
2.00 **to 4.00** AM **The Closer**

+1 hour 232 130

Syfy

114 114 814 | 135 165 | 319 375

6.00 AM **Star Trek: Voyager** (S4)
8.00 **Teleshopping**
11.00 **FILM Lara Croft: Tomb Raider** Fantasy adventure starring Angelina Jolie. (2001, 12, 100min) ★★★★
1.20 PM **FILM Lara Croft Tomb Raider: The Cradle of Life** Fantasy adventure sequel starring Angelina Jolie. (2003, 12, 117min) ★★★
4.00 **FILM The Spiderwick Chronicles** Fantasy adventure starring Freddie Highmore. (2008, PG, 91min) ★★★★

9.00 Battle: Los Angeles

6.00 **FILM Pleasantville** Fantasy comedy starring Tobey Maguire and Reese Witherspoon as teenage siblings who are magically transported into the monochrome world of a 1950's sitcom. (1998, 12, 121min) ★★★★
SEX ●●● VIOLENCE ●●● LANG ●●●

9.00 **FILM Battle: Los Angeles** Epic sci-fi adventure starring Aaron Eckhart and Michelle Rodriguez. A group of Marines set out to defend LA from invading aliens. With Bridget Moynahan. (2011, 12, 116min) ★★★
SEX ●●● VIOLENCE ●●● LANG ●●●

11.30 **FILM Resident Evil: Apocalypse** Sci-fi sequel. (2004, 15, 94min) ★★★
1.30 AM **Midnight, Texas** (S2)
2.30 **Future Man** (S1)
3.10 **Dimension 404** (S1)
4.10 **to 6.00** AM **FILM Meteor Apocalypse** (2010, 15) ★

+1 hour 214 136

W

109 109 809 | 125 191 | 311 383

6.10 AM **The Bill**
11.00 **Doctor Who** Seven episodes of the drama, including at: **3.00** PM 12/13. Part one of two. The Doctor investigates a mysterious prison. **4.00** 13/13. Part two of two. The fate of the universe rests with one girl. (S5) **5.00** 1/13. The Time Lord meets Richard Nixon. (S6)
6.00 **Outnumbered** Ben hopes to enter a school talent contest. **6.40** Another guest arrives to stay with the family.

9.00 Wild Things

7.20 **Outnumbered** Karen has trouble fitting in at her new school, and Jake has a confession to make.

8.00 **American Housewife** 23/23. Katie pretends that she is pregnant. **8.30** 11/23. The Ottos are stuck at home. (S1)

9.00 **FILM Wild Things** Thriller starring Kevin Bacon and Matt Dillon. When a high-school teacher is accused of raping one of his students, there's much more to the case than meets the eye. (1998, 18, 109min) ★★
SEX ●●● VIOLENCE ●●● LANG ●●●

11.15 **Motorway Cops**
12.20 AM **Cherry Healey: How to Get a Life** Exploring the pros and cons of an extreme work-play lifestyle.
1.30 **Judge Faith**
1.50 **The Strain** 4/10. (S3)
2.35 **to 3.00** AM **Judge Faith**

+1 hour 209 131

Universal

113 113 813 | 137 164 | 320 385

8.00 AM **CSI: Miami** (S3)
1.00 PM **CSI: Miami** 12/24. A shoot-out takes place in a hospital emergency room. **2.00** 13/24. A patrolman is murdered during a traffic stop. **3.00** 14/24. Two murders occur at the same hotel. **4.00** 15/24. A body is found that appears to have been eaten by a large snake. (S3)
5.00 **FILM The Grinch** Comic fantasy based on the story by Dr Seuss, starring Jim Carrey. (2000, PG, 101min) ★★

7.10 City of Angels

7.10 **FILM City of Angels** Romantic fantasy starring Nicolas Cage and Meg Ryan. An angel watching over the inhabitants of Los Angeles falls in love with a mortal woman. With Andre Braugher. (1998, 12, 114min) ★★
SEX ●●● VIOLENCE ●●● LANG ●●●

9.20 **FILM Snake Eyes** Supsense thriller starring Nicolas Cage as a corrupt Atlantic City cop trying to unravel a conspiracy after a politician is assassinated at a boxing match. With Gary Sinise. (1998, 15, 98min) ★★★
SEX ●●● VIOLENCE ●●● LANG ●●●

11.20 **Law & Order: Special Victims Unit** (S10&11)
2.05 AM **Law & Order** 17/24. Briscoe and Curtis investigate when a student is shot dead after a party gets out of control. (S8)
3.00 **to 5.00** AM **Sea Patrol**

+1 hour 213 138

FOX

124 124 821 | 157 199

8.00 AM **NCIS** (S14&10)
1.00 PM **NCIS: New Orleans** 18/24. An old colleague asks Pride for help. **2.00** 19/24. Percy and LaSalle go undercover at a high-stakes poker game. (S4)
3.00 **NCIS** 2/24. The body of a Navy lieutenant is found. (S15)
4.00 **Bones** 10/22. Human remains are found at an airport. **5.00** 11/22. The team try to identify a charred body. **6.00** 12/22. A teenager's body is found in an alley. (S1)

10.30 People of Earth

7.00 **Bones** *The Woman in the Garden:* 13/22. A gang member is stopped with an exhumed corpse in the boot of his car. (S1)

8.00 **The Gifted** *iMprint:* 6/16. The Inner Circle prepare for a secret ambush, but Polaris seems reluctant to join. (S2)

9.00 **Constantine** *Quid Pro Quo:* 10/13. Thousands of people in Brooklyn – including Chas's daughter – slip into comas. (S1)

10.00 **Family Guy** Chris loses a rare dollar note. (S16)
10.30 **People of Earth** 4/10. Ozzie's former boss pays a visit to Beacon. (S1)
11.00 **Family Guy** 1/22. Brian becomes a sniffer dog. **11.30** 2/22. (S3)
12.00 M'T **American Dad!** (S9)
1.00 AM **Family Guy** (S3)
2.00 **American Dad!** (S9&5)
3.00 **Family Guy** (S3)
4.00 **to 5.00** AM **American Dad!**

+1 hour 224 158

Saturday 7 PM 8 PM 9 PM 10 PM

E!

123 123 834 | 156 | 321 386

7.00 AM **The Real Housewives of Beverly Hills** Five editions.
12.00 NOON **The Real Housewives of Beverly Hills** Five editions.
5.00 PM **Keeping Up with the Kardashians**
7.00 **Keeping Up with the Kardashians** The Kardashians take on the Jacksons in a charity softball game. **8.00** Kim meets with the survivors of the Parkland shooting.
9.00 **FILM Angus, Thongs and Perfect Snogging** Teen comedy starring Georgia Groome and Aaron Johnson. (2008, 12, 100min) ★★★★
11.00 **The Bi Life**
12.00 M'T **Ladygang**
1.00 AM **Keeping Up with the Kardashians**
2.00 **Teleshopping**
3.00 **to 5.00** AM **Keeping Up with the Kardashians**

Sky Arts

122 122 820 | 122 206

6.00 AM **Sir Simon Rattle: Beethoven Symphonies**
7.30 **Tales of the Unexpected**
10.00 **Soundbreaking** (S1)
1.00 PM **Landscape Artist of the Year 2018**
2.00 **The South Bank Show**
3.00 **David Hockney: Time Regained**
4.00 **Robin Hood: The First Celebrity Outlaw**
5.00 **Baim Archive**
5.30 **Urban Myths: Bob Dylan**
6.00 **Comedy Legends**
7.00 **Elvis and the Girl from Vienna** Documentary.
8.00 **Pulp Live**
9.00 **Suede: The Insatiable Ones** Documentary.
11.15 **Suede: Live at the Royal Albert Hall**
1.15 AM **Manic Street Preachers: Live at Nynex** A 1997 concert.
3.15 **The Doors: Feast of Friends** Documentary.
4.00 **Maureen O'Hara**
5.00 **to 6.00** AM **Edward G Robinson**

4Seven

137 143 203 | 110/47 | 127

9.00 AM **A Place in the Sun: Summer Sun**
11.00 **Four in a Bed**
1.30 PM **The Simpsons**
4.00 **Ramsay's Kitchen Nightmares USA** Triple bill of editions.
7.00 **Ramsay's Kitchen Nightmares USA** Gordon concludes his visit to Zayna Flaming Grill in Redondo Beach, California.
8.00 **Grand Designs: House of the Year** 3/4. Kevin McCloud, Damion Burrows and Michelle Ogundehin explore extreme houses.
9.00 **999: What's Your Emergency?** The work carried out by Wiltshire's emergency services.
10.00 **24 Hours in A&E**
11.05 **Naked Attraction**
12.05 AM **John and Yoko: Above Us Only Sky**
2.00 **24 Hours in A&E**
3.05 **First Dates**
4.05 **to 4.35** AM **Liam Bakes**

5USA

141/169 153 | 21 | 129

9.00 AM **CSI** 3/23. (S10)
9.45 **Longmire** 1&2/10. (S4)
12.15 PM **Columbo Goes to College** Murder mystery.
2.10 **NCIS** Five episodes.
7.00 **NCIS: Los Angeles** *Out of the Past:* 5/24. Deeks and Kensi go undercover at a dog show. (S4) **8.00** *Rude Awakenings:* 6/24. The team target a Russian arms dealer. (S4)
9.00 **Criminal Minds: Suspect Behavior** *Nighthawk:* 8/13. Cooper and the Red Cell team set out to catch a murderer. (S1)
10.00 **The Mentalist** *Green Light:* 6/13. Abbott's former boss tries to blackmail him. (S7)
10.55 **Law & Order: Special Victims Unit** *American Disgrace:* 2/23. (S16)
11.55 **Law & Order: Special Victims Unit** (S16)
2.50 AM **CSI: NY** 15/21. (S4)
3.50 **to 4.00** AM **Access**

+1 hour 241 185 56 130

5STAR

128 151 | 30 | 131

8.00 AM **Last Man Standing**
8.45 **My Wife and Kids**
9.35 **Two and a Half Men** Ten episodes. (S8&1)
2.15 PM **FILM Free Willy** Family adventure. (1993, U, 112min) ★★★★
4.30 **FILM Nim's Island** Adventure comedy with Abigail Breslin. (2008, U, 96min) ★★★
6.20 **FILM The Man in the Iron Mask** Adventure with Leonardo DiCaprio. (1998, 12, 131min) ★
9.00 **FILM Divergent** Sci-fi adventure starring Shailene Woodley and Kate Winslet. (2014, 12, 136min) ★★★
11.50 **FILM 3 Days to Kill** Action thriller starring Kevin Costner. (2014, 12, 117min) ★★★
2.05 AM **Rich Kids Go Skint**
3.00 **to 4.00** AM **Young, Dumb and Banged Up in the Sun**

+1 hour 228 186 55

Drama

143 128 | 20 | 158

7.10 AM **Lovejoy**
11.15 **Sharpe**
1.20 PM **Call the Midwife**
4.00 **Dickensian** Triple bill of the period drama, weaving connections between various Charles Dickens novels. (S1)
7.00 **Doctor Who** *Rise of the Cybermen:* 5/13. Part one of two. The Tardis arrives in an alternative reality. Guest stars Roger Lloyd Pack. **8.00** *The Age of Steel:* 6/13. Part two of two. The Cybermen seize control of London and begin converting the population. (S2)
9.00 **Taggart** *Abuse of Trust:* The leader of a ship workers' union is shot. With Gordon Kennedy.
10.00 **Shetland** 4/6. Perez remains convinced Arthur McCall lies at the heart of the case. (S3)
11.20 **Waking the Dead**
1.40 **to 4.00** AM **Sharpe**

SATURDAY Entertainment & Lifestyle

Saturday

AMC

186 186 840 332 381

Programmes start at 12noon.

12.00 NOON **FILM Man of the Year** Political satire. (2006, 12, 111min) ★★★
2.10 PM **Ride with Norman Reedus** Triple bill.
4.50 Better Call Saul (S1)
6.50 Star Files
7.05 FILM Finding Graceland Road movie. (1998, PG, 97min) ★★
9.00 FILM 44 Inch Chest Crime drama starring Ray Winstone and Ian McShane. (2009, 18, 90min) ★★★
10.50 FILM The Devil's Double Violent thriller inspired by real events, starring Dominic Cooper. (2011, 18, 108min) ★★
12.55 AM **FILM Unthinkable** Psychological thriller. (2010, 18, 97min) ★★★
2.50 to 5.30 AM **FILM The Way of the Gun** Thriller. (2000, 18, 119min) ★★

CBS Action

148 192 39 137

8.30 AM **The Key of David**
9.00 Diagnosis Murder (S1)
2.00 PM **NCIS** (S8)
7.00 Mission: Impossible *The Glass Cage:* 16/25. The IMF try to rescue a man being tortured in a glass cell. **8.00** *Doomsday:* 17/25. The IMF bid for a dangerous bomb. (S3)
9.00 Scorpion *Dam Breakthrough:* 13/25. A huge crack in a dam threatens to wipe out a whole town on Christmas Eve. **10.00** *White Out:* 14/25. The agents set out to save a stricken US Special Forces unit. (S2)
11.00 Scorpion (S2)
2.00 AM **FILM American Ninja 2: The Confrontation** Martial arts adventure sequel with Michael Dudikoff. (1987, 18, 89min) ★★
3.45 to 6.00 AM **JAG**

CBS Drama

147 197 71 134

7.30 AM **Tomorrow's World**
8.00 Teleshopping
9.00 Touched by an Angel
2.00 PM **It's a Miracle with Roma Downey** Double bill of extraordinary true stories presented by actress Roma Downey.
4.00 Judge Judy Ten editions of real-life small-claims cases on issues affecting family life, presided over by former New York judge Judy Sheindlin.
9.00 Psychic Private Eyes Psychic mediums investigate mysterious criminal cases.
10.00 Medium *A Changed Man:* 14/22. Allison suffers concussion in a household accident. **11.00** *Sweet Child O' Mine:* 15/22. Allison dreams a murder suspect is her son (S2)
12.00 M'T **Medium** Triple bill of the drama. (S2)
3.00 to 6.00 AM **Judge Judy**

CBS Reality

146 148 66 135

9.00 AM **Judge Judy**
12.30 PM **Judge Judy**
5.00 Unsolved Mysteries
7.00 Medical Detectives An 11-year-old girl's body is found 10 days after she disappeared. **7.30** A woman about to testify against her attacker is murdered. **8.00** A murderer who declared he would kill 12 people in New York. **8.30** An apparently healthy man dies mysteriously in his sleep.
9.00 Killer Clergy Triple bill of the series exploring what drives a man of the cloth to commit the ultimate sin.
12.00 M'T **Killer Clergy**
1.00 AM **I Survived**
3.00 Beyond Scared Straight
3.50 Celebrity Damage Control Paula Deen.
4.40 to 6.00 AM **Judge Judy**

+1 hour 246 201 67 136

Challenge

145 139 46 146

7.00 AM **Wheel of Fortune**
10.00 Catchphrase
12.00 NOON **The Price Is Right** Five editions.
2.30 PM **Family Fortunes**
5.00 The Chase: Celebrity Special With Karen Barber, Russell Kane, Dick Strawbridge and Catherine Tyldesley.
6.00 Who Dares Wins Game show with Nick Knowles.
7.00 Pointless Celebrities A family-themed edition of the quiz.
8.00 The Chase Double bill of the quiz show hosted by Bradley Walsh.
10.00 Classic Who Wants to Be a Millionaire? Big-money quiz with Chris Tarrant.
12.00 M'T **Classic Who Wants to Be a Millionaire?**
2.00 AM **The Chase: Celebrity Special**
3.00 to 6.00 AM **The Chase**

+1 hour 245 180 147

Comedy Central Extra

127 182 308

6.00 AM **Malcolm in the Middle** 7&8/22. (S4)
7.00 Teleshopping
9.00 Bob's Burgers (S2&3)
11.00 Malcolm in the Middle
1.00 PM **Impractical Jokers**
4.00 The Fresh Prince (S2)
6.00 Friends Nine episodes of the sitcom, including at: **10.00** 18/24. Everyone except Ross decides to play the lottery. (S9)
10.30 The Jim Jefferies Show NEW EDITION Talk show.
11.00 Alan Carr: Yap, Yap, Yap! Stand-up show.
12.00 M'T **FILM Scott Pilgrim vs. the World** Comic-book comedy. (2010, 12, 112min) ★★★★
2.15 AM **RuPaul's Drag Race All Stars**
3.10 Russell Howard's Good News
3.55 Your Face or Mine
4.20 Takeshi's Castle
4.45 to 6.00 AM **Friends**

+1 hour 227

Food Network

172 291 41 148

6.00 AM **Giada at Home**
7.00 Barefoot Contessa
8.00 The Pioneer Woman
10.00 Jamie at Home
12.00 NOON **Barefoot Contessa** Food gifts.
12.30 PM **Jodie Prenger's Christmas Feast**
1.00 Bake with Anna Olson
2.00 Denise Van Outen's Christmas Double bill.
3.00 Man v Food Ten editions, including at: **7.00** Adam tries to eat 29 catfish fillets. **7.30** The Ultimate Destroyer Challenge in Kansas City.
8.00 Man v Food with Casey Webb
9.00 Man Finds Food
10.00 Mystery Diners
11.00 Restaurant Stakeout
12.00 M'T **Restaurant: Impossible**
1.00 to 3.00 AM **Diners, Drive-Ins and Dives**

+1 hour 272 149

Good Food

133 133 827 278 280 313 388

6.10 AM **Perfect**
7.00 James Martin: Home Comforts
9.00 River Cottage to the Core Four editions.
1.00 PM **James Martin's Mediterranean**
4.00 James Martin: Home Comforts
6.00 River Cottage to the Core Hugh Fearnley-Whittingstall uses fruit in a wide range of dishes. **7.00** Fruit-based picnic food and drink. **8.00** Featuring pear and Stilton pizza. **9.00** Plum compote, Waldorf salad and banana flapjacks.
10.00 James Martin's Mediterranean Six editions of the series.
1.00 AM **Monster Munchies**
2.00 Teleshopping
5.00 to 6.10 AM **Monster Munchies**

+1 hour 233 279

Lifetime

164 164 838 208 209 329 384

7.00 AM **Judge Judy**
12.00 NOON **Dance Moms**
4.00 PM **Real Housewives of New Jersey**
7.00 Million Dollar Decorators Life within one of Los Angeles' most sought-after interior design companies. **8.00** Jeffrey is caught off-guard when his client shows up unannounced.
9.00 My Ghost Story: Caught on Camera A woman finds a human bone in the garden of her new home. **10.00** The case of a couple who bought a house nicknamed The Boneyard.
11.00 My Haunted House A 14-year-old girl with a great fear of the dark.
12.00 M'T **My Ghost Story: Caught on Camera**
2.00 AM **My Haunted House**
3.00 to 4.00 AM **Judge Judy**

+1 hour 264

Paramount Network

159 188 187 57

9.00 AM **Home and Away**
11.05 CSI: Miami (S6)
12.55 PM **CSI: NY** (S6)
2.30 FILM The Odd Couple II Comedy sequel. (1998, 15, 92min) ★
4.25 FILM Dirty Rotten Scoundrels Comedy with Michael Caine. (1988, PG, 110min) ★★★
6.45 FILM Arthur 2: On the Rocks Comedy sequel starring Dudley Moore. (1988, PG, 113min) ★★
9.00 FILM Rules of Engagement Military courtroom thriller with Tommy Lee Jones and Samuel L Jackson. (2000, 15, 128min) ★★
11.35 Arrow 14/23. (S1)
12.30 AM **Sleepy Hollow** (S2)
1.25 The Mick (S1)
2.20 Will & Grace (S9&1)
3.15 You're the Worst (S1)
4.05 Gilmore Girls (S3)
5.35 to 6.00 AM **Cats Make You Laugh Out Loud**

Quest

144 144 866 172 217 37 167

6.00 AM **Boat Yard**
7.00 Arctic Rescue
8.00 Wheeler Dealers
9.00 Wheeler Dealers: Trading Up
12.00 NOON **How It's Made**
2.00 PM **Aussie Gold Hunters**
3.00 Combat Dealers
4.00 Wings of War
5.00 Wheeler Dealers
7.00 Salvage Hunters Drew Pritchard uncovers a 19th-century gem. **8.00** The biggest antiques emporium Drew has ever visited.
9.00 EFL on Quest
10.30 Idris Elba: No Limits
11.30 Chaos Caught on Camera
12.00 M'T **Mysteries at the Castle**
1.00 AM **Wheeler Dealers**
2.00 Chasing Classic Cars
3.00 Destroyed in Seconds
4.00 Wheeler Dealers
5.00 to 6.00 AM **Overhaulin'**

+1 hour 244 173 83 168

Quest Red

149 215 38 169

6.00 AM **Say Yes to the Dress: UK**
6.25 Orangutan Island
7.15 Dr Dee: Alaska Vet
8.00 The Zoo Double bill.
9.00 My 600lb Life
11.00 Cake Boss Four editions.
1.00 PM **Cake Boss: The Next Great Baker**
2.00 Say Yes to the Dress
8.00 I Found the Gown
9.00 The Wives Did It NEW EDITION A love triangle that led to murder.
10.00 Murder on CCTV NEW EDITION The case of Rhonda Daugherty.
11.00 Evil Lives Here
12.00 M'T **Forensic Files**
1.00 AM **Scorned: Crimes of Passion**
2.00 Nightmare Next Door
3.00 FBI Files
3.50 Animal Cops Phoenix
4.40 Bondi Vet
5.30 to 6.00 AM **Say Yes to the Dress**

+1 hour 249 84 170

Really

142 129 17 160

6.00 AM **Oxford Street Revealed** Pickpockets.
7.00 Cruise TV
8.00 Escape to the Country
10.00 Homes Under the Hammer Triple bill.
1.00 PM **Homes Under the Hammer** Five editions.
6.00 Escape to the Country
8.00 999 Rescue Squad Following Yorkshire Ambulance Service's Hazardous Area Response Team.
9.00 Cops UK: Bodycam Squad A car that had failed to stop then reverses at speed.
10.00 Nightwatch: Emergency After Dark
11.00 The Killing Season
12.00 M'T **21st Century Serial Killers**
1.00 AM **Born to Kill?**
2.00 Teleshopping
4.00 Millionaire Basement Wars
4.50 to 6.00 AM **Oxford Street Revealed**

Sony Crime

157 193 40 143

7.00 AM **#Murder**
12.00 NOON **Bizarre Murders**
4.00 PM **Person of Interest**
6.00 Person of Interest *Q&A:* 15/22. Reese tries to protect a software programmer. **7.00** *Blunt:* 16/22. Reese and Finch try to protect a con artist. **8.00** *Karma:* 17/22. Reese and Finch try to protect a psychologist. (S4)
9.00 Fear Thy Neighbour A feud between families leads to violence on Halloween. **10.00** Arguments over pets end in a violent confrontation. **11.00** A family suspect their new neighbour is a violent criminal.
12.00 M'T **Fear Thy Neighbour** Double bill.
2.00 to 4.00 AM **Deadly Women**

+1 hour 257 60

5SELECT

153 152 54 133

9.00 AM **The Gadget Show**
9.50 Neighbours
12.10 PM **Chris Tarrant on the Polar Express**
1.05 Paddington Station 24/7 Seven editions.
8.00 The Dog Rescuers: Best in Show Inspector Kate tries to help a thin Alsatian cross.
9.00 Greatest Celebrity Wind-Ups Ever! Joe Pasquale celebrates the antics of celebrity pranksters and their famous victims.
10.00 Greatest Ever Celebrity Wind-Ups Joe Pasquale showcases celebrity pranksters.
11.00 Cruising with Jane McDonald
12.00 M'T **Celebrity 5 Go Motorhoming**
1.00 AM **Weather Terror: Eye of the Storm**
2.00 Supernatural Nazis
3.00 to 4.00 AM **Paddington Stn 24/7**

5Spike

150 154 31 141

9.00 AM **Access**
9.15 Traffic Cops
10.15 Weather Terror: Tornado Hell
11.15 Left for Dead: Weather Terror
12.15 PM **Weather Terror: Lightning Strike**
1.20 Bomb on Board: Flights From Hell
2.20 The Virginian: Men from Shiloh
3.55 FILM The Denver and Rio Grande Western. (1952, U, 89min) ★★★
5.50 FILM Jesse James Western. (1939, U, 106min) ★★★
8.00 The Bermuda Triangle Enigma Documentary.
9.00 FILM Lethal Weapon 2 Action thriller. (1989, 15, 110min) ★★★★
11.20 Fights, Camera, Action!
12.20 AM **Airport Security**
1.20 Six 4/8. (S1)
2.25 Car Crime UK
2.50 to 3.00 AM **Access**

+1 hour 250

TruTV

180 212 68 153

6.00 AM **Haunting Evidence**
8.00 Psychic Detectives Uncovering clues to unsolved crimes.
11.00 Masterminds
12.00 NOON **Masterminds** An insight into the criminal masterminds and ingenious plots of well-known heists.
4.00 PM **Trace Evidence: The Case Files of Dr Henry Lee** Triple bill.
7.00 Trace Evidence: The Case Files of Dr Henry Lee The cases investigated by forensic scientist Dr Henry Lee.
9.00 A Stranger in My Home A man goes missing – and his home reveals a bloody secret. **10.00** A new girl comes between two best friends.
11.00 Under Fire: Deadliest Police Shootouts
1.00 to 3.00 AM **Paranormal Survivor**

+1 hour 280 69

TLC

140 140 831 167 168 323 377

6.00 AM **Say Yes to the Dress: Bridesmaids**
8.00 Say Yes to the Dress: Atlanta Four editions.
10.00 Say Yes to the Dress
12.30 PM **Say Yes to the Dress** Five editions.
3.00 My Lottery Dream Home NEW EDITIONS
5.00 Curvy Brides Boutique
7.00 Say Yes to the Dress
8.00 The Little Couple
9.00 Sweet Home Sextuplets
10.00 Body Bizarre NEW EDITION Amar's face has been destroyed by a bony tumour.
11.00 Say Yes to the Dress
12.00 M'T **The Little Couple**
1.00 AM **Sweet Home Sextuplets**
2.00 Body Bizarre
3.00 Say Yes to the Dress: Bridesmaids
4.00 Say Yes to the Dress: Atlanta Double bill.
5.00 to 6.00 AM **Say Yes to the Dress**

+1 hour 240 169

★★★★★ Excellent ★★★★ Very Good ★★★ Good ★★ Average ★ Poor

Discovery

125 125 822 250 251 322 376

6.00 AM **Treasure Quest: Snake Island** A coded message.
7.00 **Chasing Classic Cars**
9.00 **Fast N' Loud Revved Up**
11.00 **Misfit Garage** A Camaro.
12.00 NOON **Shifting Gears with Aaron Kaufman**
1.00 PM **Tanked** A saltwater tank.
2.00 **Gold Divers**
3.00 **Alaska: The Last Frontier** Four editions, including at: **5.00** Atz Lee and Jane rush to the aid of a neighbour. **6.00** Otto and Eivin fight to douse a raging coal fire.

10.00 Superyachts

7.00 **Gold Rush** Rick and Parker's troubles get worse as more problems occur with washplants and a bulldozer.
8.00 **Outback Truckers** Russell's 30-year-old truck feels the strain on a run from Alice Springs to central Queensland.
9.00 **Mighty Ships** Examining the 280ft *Akamalik* trawler, a hi-tech vessel designed to fish for shrimp in the Davis Strait.
10.00 **Superyachts** Staff of the Balk yacht-making company build a 65-metre mahogany super yacht.
11.00 **Chaos Caught on Camera**
12.00 M'T **Wheeler Dealers**
1.00 AM **Tanked**
2.00 **Gold Divers**
3.00 **Alaska: The Last Frontier**
3.50 **Cars That Rock with Brian Johnson** Lamborghini.
4.40 **Alaskan Bush People**
5.30 **to 6.00** AM **How It's Made**

+1 hour 225 252

Animal Planet

162 162 836 256 257 325 378

6.00 AM **Treehouse Masters: Out on a Limb**
7.00 **Treehouse Masters**
8.00 **Tanked** A 4x4 aquarium.
9.00 **Animal Cops Houston**
1.00 PM **Crikey! It's the Irwins**
2.00 **The Crocodile Hunter: Best of Steve Irwin**
3.00 **Crocodile Hunter** The cameramen who have followed Steve's adventures. **4.00** An 11-foot tiger shark. **5.00** Crocodiles in Mexico. **6.00** Investigating snake-bite deaths in Sri Lanka.

10.00 I Was Prey

7.00 **Crikey! It's the Irwins** Robert follows in his father's steps wrangling Utah, a highly venomous king cobra.
8.00 **The Crocodile Hunter: Best of Steve Irwin** Steve gets up close with the animals on the island of Madagascar.
9.00 **Namibia's Dog-Headed Pig Monster: Expedition Mungo** A creature in Namibia said to prey on livestock and children.
10.00 **I Was Prey** NEW EDITION The story of a woman who was struck by a mystery assailant while surfing in Australia.
11.00 **Mountain Monsters** The team travel to Preston County to investigate a flying predator.
12.00 M'T **Mountain Monsters** Double bill of the series.
2.00 AM **Alaska Monsters**
3.50 **My Cat from Hell**
4.40 **Dark Days in Monkey City**
5.10 **to 6.00** AM **Tanked**

+1 hour 262 258

Nat Geographic

129 129 824 266 268 317 373

8.00 AM **Counter Terror NYC**
9.00 **Hunt for the Boston Bombers**
10.00 **Liquid Bomb Plot**
12.00 NOON **Battleground Brothers**
3.00 PM **Inside 9/11** The transformation of al-Qaeda into a terrorist organisation. **4.00** How al-Qaeda evaded America's intelligence agencies.
5.00 **Seconds from Disaster** Examining the terrorist attacks of 11 September, 2001.
6.00 **9/11: I Was There** The stories of people caught up in the terrorist attacks.

6.00 9/11: I Was There

7.00 **Osama Bin Laden: The Last Days** Revealing the inside story of the military raid on Osama Bin Laden's hideout.
8.00 **Baku: Hidden Cities Revealed** An insight into life in Baku, the capital of Azerbaijan, shedding light on the city's history.
9.00 **Inside North Korea's Dynasty** Exploring the history of the country and the rise to power of the Kim Dynasty.
10.00 **Inside North Korea's Dynasty** Examining how Kim Jong Il used propaganda to consolidate his rule.
11.00 **Hell on Earth: The Fall of Syria and The Rise of ISIS** Sebastian Junger explores the geopolitical origins of the terrorist group.
1.00 AM **Facing Saddam**
2.00 **Mars** *Worlds Apart.* (S2)
3.00 **9/11: Elite Rescue Cops**
4.00 **to 5.00** AM **9/11: I Was There**

+1 hour 229 267

History

130 130 825 270 327 379

6.00 AM **Mountain Men**
8.00 **Forged in Fire**
10.00 **The Curse of Oak Island**
12.00 NOON **American Pickers**
1.00 PM **Pawn Stars** Eight editions of the series, including at: **4.30** A first edition of *The Adventures of Bob Hope* comic.
5.00 **Storage Wars** A messy unit catches Dave's attention. **5.30** Brandi and Jarrod find a wartime oddity.
6.00 **Counting Cars** Dee Snider brings the gang a BMW Z4. **6.30** Danny asks Ryan to customise a Chevy Silverado.

9.00 Nazis on Drugs

7.00 **WW2 Treasure Hunters** Stephen Taylor and Suggs head to Lincolnshire to dig up the remains of a Boulton Paul Defiant plane.
8.00 **Forged in Fire** The final two competitors are tasked to re-create the Two-Handed Landsknecht Sword.
9.00 **Nazis on Drugs** Suggestions that the Nazi war machine was fuelled by an insatiably narcotics habit, with many soldiers consuming crystal meth.
10.45 **Surviving Auschwitz: Prisoner 84303** The experiences of Zigi Shipper.
11.15 **Mountain Men** Eustace masters gravity to keep the water flowing at home.
12.10 AM **Ancient Aliens** Investigating how ancient aliens may have helped to guide and define mankind.
1.10 **Ancient Aliens**
5.00 **to 6.00** AM **Pawn Stars**

+1 hour 230 271

Yesterday

155 245 19 159

6.00 AM **David Starkey's Monarchy**
9.00 **Forbidden History**
1.00 PM **Wildest Africa**
2.00 **Wild Canada**
4.00 **Wildest Africa** Exploring the landscape of the Namib Desert, with its rugged mountain ranges and hauntingly beautiful deserts.
5.00 **Wild Canada** Exploring the scenery and wildlife of the North American nation. **6.00** A look at the Pacific temperate forests and snow-dusted Rocky Mountains.

9.00 The Story of Only Fools...

7.00 **TOTP2: The 60s** A 1960s special, featuring The Foundations, Julie Driscoll and Sandie Shaw. **7.40** More performances from the 1960s, including Tom Jones and Bee Gees. **8.20** Featuring Lulu, The Kinks, The Walker Brothers and Don Partridge.
9.00 **The Story of Only Fools and Horses** A look at how the Trotter family grew over the course of the series.
10.00 **Meat Loaf: In and Out of Hell** A profile of the rock star's life and music, featuring an interview and performance by the singer.
11.00 **Abandoned Engineering** The stories behind closed roads, including a route once used by the French Resistance.
12.00 M'T **The Living Universe** A complex structure that could be evidence of life.
1.00 **to 3.00** AM **David Starkey's Monarchy**

+1 hour 255 246

Saturday

7 PM

8 PM

9 PM

10 PM

Disc. History

171 262

6.00 AM **Hardcore Pawn**
8.00 **Battlefield**
10.00 **Bullet Points**
3.00 PM **Hardcore Pawn**
5.00 **Treasure Quest**
7.00 **Man on Earth** The effects of climate change on three civilisations over the past 2,000 years.
8.00 **Aftershock: Disaster in Nepal** The geology behind the devastating earthquake that hit Nepal in 2015.
9.00 **Flight 370: The Missing Links** Examining the disappearance of Malaysia Airlines Flight MH370.
10.00 **Crimes That Shook the World** Serial killer Dennis Nilsen's psychological state.
11.00 **Warrior POV**
1.00 **to 6.00** AM **Bullet Points**

+1 hour 271 263

Eden

166 247 249 315 389

9.00 AM **Dino Hunt**
10.00 **Martin Clunes: A Man and His Dogs**
11.00 **Dog's Best Friend**
12.00 NOON **Secrets of the Earth**
1.00 PM **Chasing Pluto**
2.00 **Hurricane 360**
3.00 **Dino Hunt**
4.00 **Martin Clunes: A Man and His Dogs**
5.00 **Dog's Best Friend**
6.00 **Secrets of the Earth**
7.00 **Chasing Pluto**
8.00 **Hurricane 360**
9.00 **Dino Hunt**
10.00 **Martin Clunes: A Man and His Dogs**
11.00 **Dog's Best Friend**
12.00 M'T **Secrets of the Earth**
1.00 AM **Chasing Pluto**
2.00 **Hurricane 360**
3.00 **Dino Hunt**
3.50 **Martin Clunes: A Man and His Dogs**
4.40 **Dog's Best Friend**
5.30 **to 6.00** AM **Angry Planet**

+1 hour 266 248

Nat Geo Wild

165 165 839 264 265 318 374

8.00 AM **Wild Gabon**
9.00 **Storm Cats**
10.00 **Wild Congo**
12.00 NOON **Wild 24**
1.00 PM **Wild South Africa**
2.00 **Africa's River Rivals**
3.00 **Wild Namib: Land of Extremes**
4.00 **Wild Nile**
7.00 **The Flood** A look at the impact of flooding on the wildlife of the Okavango Delta.
8.00 **Wild Mara** Following a migrating female zebra and its foal.
9.00 **Wild South Africa** Exploring South Africa's Cape region.
10.00 **The Lakeshore Killers** Following three male lions growing to maturity.
11.00 **Storm Cats**
12.00 M'T **Wild Congo**
2.00 **Africa's River Rivals**
3.00 **Wild Namib: Land of Extremes**
4.00 **to 5.00** AM **Wild Nile**

H2

163 273 274 330 390

8.00 AM **Hitler's War**
9.00 **Project Nazi**
12.00 NOON **Ancient Discoveries**
2.00 PM **Hangar 1: The UFO Files**
4.00 **Ancient Aliens**
7.00 **Ancient Aliens** Extraterrestrial influences at the ancient site of Teotihuacan in central Mexico.
8.00 **Evolve** Investigating how guts have evolved over millions of years to carry out complex food digesting processes.
9.00 **The Zodiac Killer: Case Closed?** Investigators re-examine the Zodiac, a serial killer who operated in California from the 1960s to the 1970s and was never found.
11.00 **History's Most Notorious** The many sides of Casanova.
12.00 M'T **Ancient Discoveries**
2.00 **to 5.00** AM **Project Nazi**

PBS America

160 276 94 155

8.00 AM **Pioneers in Aviation**
11.40 **Hitler: Germany's Fatal Attraction**
2.50 PM **Pioneers in Aviation**
6.30 **Hitler: Germany's Fatal Attraction** Exploring the gradual rise of Hitler and the National Socialist movement in Germany. **7.30** How the lifting of Hitler's ban on public speaking and the Wall Street crash boosted the Nazi's popularity. **8.30** How Hitler's popularity began to take a downward spiral when the tide of World War Two started to turn.
9.35 **Pioneers in Aviation** The story of powered flight in America. **10.50** Military aircraft produced during the 1930s and 1940s. **12.05** AM Examining the Cold War era of the 1950s and 1960s.
1.20 **to 2.00** AM **Ocean Vet**

CI

156 156 835 275 328 380

6.00 AM **Motives & Murders**
8.00 **Judge Judy**
11.00 **Police Patrol**
12.00 NOON **Killing Spree**
1.00 PM **Crimes That Shook Australia**
3.00 **Homicide: Hours to Kill**
5.00 **Snapped**
6.00 **Cults and Extreme Beliefs** Examining The Children of God. **7.00** A look at Hyung Jin Moon's World Peace and Unification Sanctuary church.
8.00 **No Greater Law** An Idaho community's religious objection to medical treatment.
10.00 **Manson Speaks: Inside the Mind of a Madman**
12.00 M'T **Escaping Evil: My Life in a Cult**
1.00 AM **Escaping Polygamy**
3.00 **Crimes That Shook Australia**
5.00 **to 6.00** AM **Cults and Extreme Beliefs**

+1 hour 256

SKY HD SD | VIRGIN HD | FREEVIEW HD | FREESAT HD | BT HD

SATURDAY Films

Saturday

Sky Premiere

301 301 842 431 401 501

6.00 AM **Mom and Dad** As 4.00pm.
7.45 **Game Night** As 10.00pm.
9.40 **The Grinch: Special**
10.00 **PREMIERE Maya the Bee: The Honey Games** As 6.15pm.
11.40 **Father Figures** As 8.00pm.
1.50 PM **Fantastic Beasts Special**
2.10 **Beyond Suspicion** (2018)
4.00 **Mom and Dad** (2017) ★★★★
6.15 **PREMIERE Maya the Bee: The Honey Games** Animation. (2018, U, 85min) ★★
See review, page 19

6.15 Maya the Bee: The Honey...

8 PM

8.00 **Father Figures** Comedy starring Owen Wilson, Ed Helms and Glenn Close. Upon learning that their mother has been lying to them for years about their allegedly deceased father, twin brothers hit the road in order to find him. (2017, 15, 113min) ★★
SEX ●●● VIOLENCE ●●● LANG ●●●

9 PM

10.00 **Game Night** Black comedy starring Jason Bateman. (2018, 15, 100min) ★★★★
SEX ●●● VIOLENCE ●●● LANG ●●●

10 PM

11.45 **Corbin Nash** Thriller starring Corey Feldman and Rutger Hauer. (2017, 15, 94min) ★
1.35 AM **Thumper** Drama with Eliza Taylor and Pablo Schreiber. (2017, 18, 93min) ★★★
3.25 **The Top Ten Show**
3.45 **The Christmas Cottage** Comedy. (2017, U, 90min) ★★
5.30 **to 6.00** AM **Bohemian Rhapsody: Special**

11 PM

+1 hour 312 402

Sky Disney

304 304 845 435 405 503

6.00 AM **Beauty and the Beast** As shown at 2.20pm.
8.10 **Coco** As shown at 4.30pm.
10.00 **Disney's Dumbo** Animation. (1941, U, 64min) ★★★★★
11.10 **WALL•E** As 6.20pm.
12.50 PM **Beauty and the Beast** Animation, as 12.25am.
2.20 **Beauty and the Beast** Musical. (2017, PG, 129min) ★★★★
4.30 **Coco** Animated adventure. (2017, PG, 102min) ★★★★
6.20 **WALL•E** (2008) ★★★★★

4.30 Coco

8.00 **Pirates of the Caribbean: Salazar's Revenge** Swashbuckling sequel starring Johnny Depp, Javier Bardem and Geoffrey Rush. Ghost scavengers escape from the Devil's Triangle, determined to kill every pirate at sea, including Captain Jack Sparrow. (2017, 12, 129min) ★★★
SEX ●●● VIOLENCE ●●● LANG ●●●

10.15 **Swiss Family Robinson** Adventure with John Mills and Dorothy McGuire. (1960, U, 128min) ★★★★
SEX ●●● VIOLENCE ●●● LANG ●●●

12.25 AM **Beauty and the Beast** Animated adventure. (1991, U, 84min) ★★★★★
2.00 **Basil the Great Mouse Detective** Cartoon adventure. (1986, U, 75min) ★★★
3.25 **Pooh's Heffalump Movie** Animated adventure. (2005, U, 68min) ★★
4.40 **to 6.20** AM **Meet the Robinsons** Animated comedy. (2006, U, 90min) ★★★★

Sky Family

305 305 846 436 406 505

6.50 AM **Louis & Luca and the Snow Machine** Animation. (2013, U, 74min) ★★★
8.10 **The Smurfs** As 4.20pm.
10.00 **The Lego Batman Movie**
11.50 **Mune: Guardian of the Moon**
1.20 PM **Horton Hears a Who!** Animation. (2008, U) ★★★
2.50 **Curious George** Animation. (2006, U, 87min) ★★★★
4.20 **The Smurfs** (2011) ★★
6.10 **The Lego Batman Movie** Animation. (2017, U) ★★★★

8.00 Night at the Museum 2

8.00 **Night at the Museum 2** Fantasy comedy sequel starring Ben Stiller. A former museum security guard has to rescue his pals when they are moved to Washington DC. (2009, PG, 104min) ★★★
SEX ●●● VIOLENCE ●●● LANG ●●●

9.50 **The Sandlot** Comedy about a group of baseball-playing boys in 1962 Salt Lake City. Stars Tom Guiry, Mike Vitar, Denis Leary and Karen Allen. (1993, PG, 101min) ★★★
SEX ●●● VIOLENCE ●●● LANG ●●●

11.35 **Honey 3: Dare to Dance** Drama sequel starring Cassie Ventura and Kenny Wormald. (2016, 12, 92min) ★★
1.20 AM **Mune: Guardian of the Moon** Fantasy animation. (2014, PG, 85min) ★★★
2.55 **Titan A.E** Sci-fi animation with the voice of Matt Damon. (2000, PG, 94min) ★★★
4.40 **to 6.15** AM **Horton Hears a Who!** As shown at 1.20pm.

Sky Action

306 306 847 437 407 502

6.40 AM **The Jurassic Games** Sci-fi thriller. (2016, 15, 86min) ★
8.10 **Jurassic Park III** Thriller. (2001, PG, 92min) ★★★
9.50 **xXx2: The Next Level** Thriller. (2005, 12, 101min) ★★
11.35 **The Amazing Spider-Man**
1.55 PM **The Amazing Spider-Man 2** As 10.20pm.
4.20 **The A-Team** Action thriller. (2010, 12, 117min) ★★
6.20 **Hancock** Comedy fantasy. (2008, 12, 92min) ★★★

6.20 Hancock

8.00 **The Amazing Spider-Man** Fantasy adventure starring Andrew Garfield and Emma Stone. A nerdy New York teenager becomes a vigilante crime-fighter after a bite from a genetically modified spider gives him superhuman strength and reflexes. With Rhys Ifans and Denis Leary. (2012, 12, 136min) ★★★
SEX ●●● VIOLENCE ●●● LANG ●●●

10.20 **The Amazing Spider-Man 2** Adventure sequel with Andrew Garfield. (2014, 12, 142min) ★★★
SEX ●●● VIOLENCE ●●● LANG ●●●

12.45 AM **Desperado** Action thriller starring Antonio Banderas. (1995, 18, 105min) ★★★
2.35 **Once Upon a Time in Mexico** Thriller with Antonio Banderas. (2003, 15, 102min) ★★★
4.25 **to 6.00** AM **Batman: Return of the Caped Crusaders** Animated adventure. (2016, PG, 78min) ★★★★

Sky Comedy

307 307 848 438 408 506

6.30 AM **Psych: The Movie** Comedy. (2017, 12, 88min) ★★★
8.05 **Dear Dictator** (2017) ★★
9.45 **Jack and Jill** Sibling comedy. (2011, PG, 91min) ★
11.25 **Table 19** Comedy. (2017) ★★
1.00 PM **Pitch Perfect 3** As 8pm.
2.40 **Mean Girls** Teen comedy. (2004, 12, 97min) ★★★★
4.25 **Groundhog Day** Fantasy. (1993, PG, 103min) ★★★★★
6.10 **Step Brothers** Comedy. (2008, 15, 97min) ★★★★

9.40 Pineapple Express

8.00 **Pitch Perfect 3** Comedy starring Anna Kendrick. Following their win at the world championship, the Bellas reunite for one last singing competition on an overseas tour. (2017, 12, 93min) ★★★
SEX ●●● VIOLENCE ●●● LANG ●●●

9.40 **Pineapple Express** Comedy starring Seth Rogen. Two slackers go on the run from homicidal cops and murderous gangsters. (2008, 18, 111min) ★★★★
SEX ●●● VIOLENCE ●●● LANG ●●●

11.35 **Step Brothers** As 6.10pm.
1.25 AM **The Little Hours** Comedy starring Alison Brie and Dave Franco. (2017, 15, 90min) ★★
3.05 **The Heartbreak Kid** Comedy starring Ben Stiller, Michelle Monaghan and Malin Akerman and Jerry Stiller. (2007, 15, 115min) ★
5.05 **to 7.00** AM **Splash** Romantic comedy fantasy starring Tom Hanks and Daryl Hannah. (1984, PG, 110min) ★★★★

primetime

Sky Hits

302 302 843 433 403

6.15 AM **Batman Forever** Adventure sequel. (1995, 12, 121min) ★★★
8.20 **Fantastic Beasts and Where to Find Them** As 4.40pm.
10.40 **Battle of the Sexes** As 6.55pm.
12.45 PM **Justice League** As 9.00pm.
2.50 **The Lucky One** Romantic drama. (2012, 12, 100min) ★★★
4.40 **Fantastic Beasts and Where to Find Them** Fantasy adventure. (2016, 12, 133min) ★★★★

6.55 **Battle of the Sexes** Comedy drama starring Emma Stone. (2017, 12, 121min) ★★★★
9.00 **Justice League** Adventure with Ben Affleck. Bruce Wayne enlists the help of Wonder Woman, Aquaman, Cyborg and the Flash in the fight against super villain Steppenwolf. (2017, 12, 120min) ★★
11.05 **Fifty Shades Freed: Unveiled Edition** Extended version of the romantic thriller starring Dakota Johnson. (2018, 18, 106min) ★
1.05 AM **Life** Thriller starring Jake Gyllenhaal and Ariyon Bakare. (2017, 15, 104min) ★★★★
3.00 **The Bachelors** Romantic drama. (2016, 15, 97min) ★★★
4.50 **to 6.45** AM **Basmati Blues** Romantic comedy starring Brie Larson. (2017, PG, 106min) ★★

Sky Greats

309 309 844 434 404 508

6.30 AM **True Grit** As 1.55pm.
8.40 **Napoleon Dynamite** As 5.15am.
10.20 **Hudson Hawk** As 6.15pm.
12.05 PM **Sleepy Hollow** As 8.00pm.
1.55 **True Grit** Western adventure. (1969, PG, 128min) ★★★★
4.05 **The Sum of All Fears** Action thriller starring Ben Affleck. (2002, 12, 119min) ★★★★
6.15 **Hudson Hawk** Action comedy. (1991, 15, 97min) ★★★

8.00 **Sleepy Hollow** Comic horror fantasy starring Johnny Depp and Christina Ricci. In 1799, a New York constable investigates the apparent crimes of a murderous headless horseman. (1999, 15, 105min) ★★★
10.00 **Django Unchained** Quentin Tarantino's Oscar-winning Western, starring Jamie Foxx, Christoph Waltz, Leonardo DiCaprio and Samuel L Jackson. (2012, 18, 162min) ★★★★
12.50 AM **The Sum of All Fears** Thriller, as shown at 4.05pm.
3.05 **The Juror** Legal thriller starring Demi Moore and Alec Baldwin. (1996, 18, 118min) ★
5.15 **to 7.00** AM **Napoleon Dynamite** Teen comedy starring Jon Heder and Efren Ramirez. (2004, PG, 95min) ★★★★

TCM

315 315 854 415 416 512

7.25 AM **Gun Belt** Western adventure. (1953, U, 78min) ★★
9.05 **Anatomy of a Murder** Drama. (1959, b/w, 12) ★★★★★
12.25 PM **The Sons of Katie Elder** Western starring John Wayne. (1965, U, 122min) ★★★
3.00 **The Broken Star** Western. (1956, b/w, PG, 82min) ★★
4.45 **Firecreek** Western adventure. (1968, 12, 104min) ★★★

6.55 **Key Largo** Gangster drama starring Humphrey Bogart. A war veteran discovers that a remote Florida hotel has become a mobster's hideout. (1948, b/w, PG, 101min) ★★★★
9.00 **Last Man Standing** Thriller with Bruce Willis. A gun-toting drifter plays two rival bootlegging gangs off against each other in a 1931 Texas bordertown. (1996, 18, 101min) ★★★
11.10 **Pat Garrett and Billy the Kid** Western starring James Coburn and Kris Kristofferson. (1973, 18, 116min) ★★★★
1.30 AM **Conspiracy Theory with Jesse Ventura** Double bill.
3.15 **to 6.00** AM **Hollywood's Best Film Directors** Five editions.

+1 hour 316 417

Talking Pictures

328 445 81 306

6.00 AM **Behemoth the Sea Monster** Horror. (1959, b/w, 12, 70min) ★
7.35 **Dick Tracy Meets Gruesome** (1947, b/w, PG, 67min) ★★★
8.50 **Hammer the Toff** (1952) ★★
10.35 **Street Corner** (1953) ★★
12.30 PM **Holiday Camp** Drama. (1947, b/w, U, 97min) ★★
2.30 **Eyewitness** (1956) ★★
4.10 **Watch Your Stern** Comedy. (1960, b/w, PG, 100min) ★★

5.55 **The Fallen Idol** Drama based starring Ralph Richardson. (1948, b/w, PG, 91min) ★★★
7.55 **The Brink's Job** Crime comedy based on the 1950 raid on the vaults of a Boston security company. Stars Peter Falk, Peter Boyle and Warren Oates. (1978, PG, 103min) ★★★
10.05 **The Last Valley** Drama set in the 17th century, starring Omar Sharif and Michael Caine. (1971, 15, 128min) ★★★★
12.35 AM **Fragment of Fear** Thriller with David Hemmings and Gayle Hunnicutt. (1971, 15, 93min) ★★
2.35 **The Interrupted Journey** Thriller starring Richard Todd. (1949, b/w, PG, 80min) ★★
4.15 **to 6.00** AM **The Spiral Staircase** Classic chiller. (1945, b/w, PG, 83min) ★★★★

Horror

317 149 70 138

8.00 AM **Terrordactyl** Fantasy adventure starring Jason Tobias. (2016, 15, 95min) ★★
10.00 **The 4400** Five back-to-back episodes of the sci-fi drama.
3.00 PM **Martian Land** Sci-fi drama starring Alan Pietruszewski. (2015, PG, 90min) ★
4.50 **The Day the Earth Stopped** Thriller starring C Thomas Howell. (2008, 15, 90min) ★★

6.40 **Lost in the Bermuda Triangle** Drama starring Graham Beckel. After his wife is swept overboard in the Bermuda Triangle, a man teams up with a scientist to find her. (1999, PG, 86min) ★
8.30 **Tales from the Darkside**
9.00 **The Mummy** Atmospheric Hammer horror drama starring Peter Cushing, Christopher Lee and Yvonne Furneaux. (1959, PG, 88min) ★★★
10.45 **Triangle** Thriller starring Melissa George and Michael Dorman. (2009, 15, 98min) ★★★
12.45 AM **Hostel** Horror thriller. (2005, 18, 93min) ★★
2.35 **to 4.20** AM **Haunt** Horror starring Harrison Gilbertson. (2014, 15, 82min) ★★

+1 hour 318 202 139

★★★★★ Excellent ★★★★ Very Good ★★★ Good ★★ Average ★ Poor

Sky Thriller

308 308 849 439 409 509

6.35 AM **Mean Machine** As 7.05pm.
8.30 **Green Zone** Action thriller. (2010, 15, 114min) ★★★★
10.35 **Going in Style** Heist caper. (2016, 12, 96min) ★★★
12.25 PM **Blood Diamond** Thriller. (2006, 15, 143min) ★★★★
3.00 **American Made** As 9.00pm.
5.05 **The Taking of Pelham 1 2 3** Action thriller remake. (2009, 15, 105min) ★★★
7.05 **Mean Machine** Sporting drama. (2001, 15, 99min) ★★

5.05 The Taking of Pelham 1 2 3

Mean Machine (film started at 7.05pm)
SEX ●●● VIOLENCE ●●● LANG ●●●

9.00 **American Made** Biopic starring Tom Cruise and Domhnall Gleeson. In the 1980s, US pilot Barry Seal becomes a drug-runner for the CIA during a clandestine operation. With Sarah Wright and Jesse Plemons. (2017, 15, 115min) ★★★
SEX ●●● VIOLENCE ●●● LANG ●●●

11.00 **Salt** Thriller starring Angelina Jolie and Liev Schreiber. (2010, 12, 99min) ★★★
12.50 AM **Lowlife** Comedy drama starring Nicki Micheaux, Mark Burnham and Jon Oswald. (2017, 18, 96min) ★★★★
2.35 **The Taking of Pelham 1 2 3** Thriller, as shown at 5.05pm.
4.30 **to 6.15** AM **Deep Family Secrets** Thriller starring Angie Dickinson and Richard Crenna. (1997, PG, 89min) ★★

Sky Christmas

303 303 850 440 410 511

6.00 AM **Winter Wedding** Drama. (2017, U, 90min) ★★
7.40 **It's a Wonderful Life** (1946)
10.00 **Scrooged** As at 6.10pm.
11.50 **Home Alone 2: Lost in New York** As shown at 8.00pm.
1.55 PM **Trading Places** Comedy, as shown at 10.05pm.
3.55 **It's a Wonderful Life** Classic fantasy drama. (1946, b/w, U, 125min) ★★★★★
6.10 **Scrooged** Comedy drama. (1988, PG, 101min) ★★

6.10 Scrooged

8.00 **Home Alone 2: Lost in New York** Sequel to the hugely popular comedy, starring Macaulay Culkin. Young Kevin McCallister is stranded in the Big Apple after being separated from his parents once again. With Joe Pesci. (1992, PG, 120min) ★★
SEX ●●● VIOLENCE ●●● LANG ●●●

10.05 **Trading Places** Satirical comedy with Dan Aykroyd and Eddie Murphy. (1983, 15, 116min) ★★★★★
SEX ●●● VIOLENCE ●●● LANG ●●●

12.05 AM **Better Watch Out** Comedy horror starring Olivia DeJonge and Levi Miller. (2016, 15, 89min) ★★★★
1.40 **This Christmas** Seasonal drama starring Delroy Lindo, Idris Elba and Loretta Devine. (2007, 12, 118min) ★★★
3.45 **Prancer** Children's fantasy starring Sam Elliott, Cloris Leachman and Rebecca Harrell. (1989, U, 98min) ★
5.40 **to 6.00** AM **Top Ten Show**

Sky Sci-Fi/Horror

310 310 851 441 411 507

6.00 AM **DC Superhero Girls: Super Hero High** Animation.
7.00 **Battle: Los Angeles** Adventure, as 5.45pm.
9.00 **Don't Hang Up** Horror. (2016, 15, 83min) ★★
10.30 **The Matrix** As 8.00pm.
1.00 PM **The Matrix Reloaded**
3.30 **The Matrix Revolutions** Sci-fi action thriller. (2003, 15, 129min) ★★★
5.45 **Battle: Los Angeles** Drama. (2011, 12, 116min) ★★★

8.00 The Matrix

8.00 **The Matrix** Sci-fi action thriller starring Keanu Reeves and Laurence Fishburne. A computer hacker learns that he is destined to save humanity from enslavement by a network of artificially intelligent computers. With Carrie-Anne Moss, Hugo Weaving and Joe Pantoliano. (1999, 15, 136min) ★★★★
SEX ●●● VIOLENCE ●●● LANG ●●●

10.30 **The Matrix Reloaded** Sci-fi action thriller sequel starring Keanu Reeves, Laurence Fishburne and Carrie-Anne Moss. (2003, 15, 137min) ★★★
SEX ●●● VIOLENCE ●●● LANG ●●●

1.00 AM **The Matrix Revolutions** Adventure, as 3.30pm.
3.25 **The Top Ten Show**
3.45 **to 6.00** AM **Spider-Man 2** Fantasy adventure sequel starring Tobey Maguire. (2004, PG, 127min) ★★★★

Sky Select

311 311 852 442 412 510

6.00 AM **Girl Asleep** (2015) ★★★
7.25 **Miss Hokusai** (2015) ★★★
9.00 **Mary and the Witch's Flower** Animation. (2017, U) ★★★
10.50 **Brigsby Bear** Comedy drama. (2017, 15, 97min) ★★★★
12.35 PM **Three Billboards Outside Ebbing, Missouri** As 9.00pm.
2.35 **Loving** Drama. (2016) ★★★★
4.45 **Team America: World Police** Comedy. (2004, 15) ★★★★
6.30 **Forrest Gump** Comedy drama. (1994, 12, 136min) ★★★★

4.45 Team America: World...

Forrest Gump (film started at 6.30pm)
SEX ●●● VIOLENCE ●●● LANG ●●●

9.00 **Three Billboards Outside Ebbing, Missouri** Crime drama with Frances McDormand and Sam Rockwell. A woman pressures the police into continuing the investigation into her daughter's murder. (2017, 15, 115min) ★★★★★
SEX ●●● VIOLENCE ●●● LANG ●●●

11.00 **Any Given Sunday** Drama starring Al Pacino, Cameron Diaz and Dennis Quaid. (1999, 15, 162min) ★★
1.40 AM **T2 Trainspotting** Drama starring Ewan McGregor and Ewen Bremner. (2016, 18, 117min) ★★★★
3.40 **Barracuda** Drama with Allison Tolman and Sophie Reid. (2017, 15, 96min) ★★★★
5.30 **to 6.00** AM **Sky Cinema Preview**

Film4

313 313 853 428 429 15 300

■ **Films start at 11.00am**
11.00 AM **Picture Perfect** Comedy. (1997, PG, 106min) ★★★
1.05 PM **Cocoon** Fantasy drama. (1985, PG, 117min) ★★★
3.20 **Ice Age 2** Animated comedy adventure sequel. (2006, U, 91min) ★★★
5.05 **Miracle on 34th Street** Classic fantasy. (1947, b/w, U, 93min) ★★★★★
7.00 **Ride Along** Police comedy. (2014, 12, 97min) ★★

11.15 The Survivalist

Ride Along (film started at 7.00pm)
SEX ●●● VIOLENCE ●●● LANG ●●●

8 PM

9.00 **Now You See Me** Heist thriller starring Jesse Eisenberg, Mark Ruffalo, Woody Harrelson and Isla Fisher. A quartet of Las Vegas magicians go on a crime spree, puzzling the FBI and Interpol. With Michael Caine. (2013, 12, 111min) ★★★
SEX ●●● VIOLENCE ●●● LANG ●●●

9 PM

10 PM

11.15 **The Survivalist** Thriller starring Martin McCann and Mia Goth. A loner offers shelter to two women following the downfall of civilisation – but they struggle to trust one another. (2015, 18, 101min) ★★★★
1.25 **to 3.40** AM **Machete Kills** Offbeat action thriller sequel. (2013, 15, 105min) ★★

11 PM

+1 hour 314 430 45 301

True Christmas

319 424 62 303

7.00 AM **3 Day Christmas** Comedy. (2012, U, 78min) ★★
9.00 **Oh Christmas Tree!** Comedy. (2013, U, 87min) ★★
10.55 **My Dad Is Scrooge** Festive fantasy. (2014, PG, 90min) ★★
12.55 PM **The Christmas Candle**
3.00 **Christmas at Maxwell's** Drama. (2006, PG, 89min) ★★
5.00 **Christmas Grace** Festive drama. (2013, PG, 84min) ★

7.00 **Christmas with a Capital C** Comedy drama with Daniel Baldwin and Ted McGinley. (2011, PG, 120min) ★★
9.00 PREMIERE **Wish For Christmas** Drama starring Anna Frick and Joey Lawrence. A teenager's wish that her Christian parents would lose their faith is granted. (2016, U, 96min) ★★
11.05 **The Christmas Candle** Period family drama starring Hans Matheson and Samantha Barks. (2013, U, 98min) ★★
1.05 AM **Christmas Grace** As 6pm.
3.05 **Christmas Oranges** Drama with Bailee Michelle Johnson. (2012, PG, 101min) ★★
5.05 **to 7.00** AM **Santa's Dog** Family comedy. (2011, U, 79min) ★★

+1 hour 320 303 304

Sony Movies

321 425 32 302

9.00 AM **Santa's Dog** Family comedy. (2011, U, 79min) ★★
10.40 **12 Dogs of Christmas: Great Puppy Rescue** Musical drama. (2012, U, 97min) ★★
12.45 PM **Nicholas Nickleby** Drama starring Charlie Hunnam. (2002, PG, 130min) ★★★
3.25 **Sense and Sensibility** Romantic period drama. (1995, U, 136min) ★★★★★

6.15 **Eat Pray Love** Glossy romantic drama starring Julia Roberts. A frustrated New Yorker sets off on a journey of self-discovery to Rome, India and Bali. (2010, PG, 139min) ★★
9.00 **Pretty Woman** Romantic comedy starring Julia Roberts. A businessman and a Hollywood Boulevard hooker fall in love. (1990, 15, 117min) ★★★★
11.25 PREMIERE **Meadowland** Drama starring Olivia Wilde. (2015, 15, 120min) ★★
1.30 AM **The Devil's Own** Thriller starring Harrison Ford and Brad Pitt. (1997, 15, 111min) ★★
3.45 **to 5.50** AM **Fools Rush In** Romantic comedy with Matthew Perry. (1997, 12, 109min) ★★

+1 hour 322

Christmas 24

325 419 513

7.00 AM **Hitched for the Holidays** Drama. (2012, PG, 120min) ★★
9.00 **A Husband for Christmas** Comedy. (2016, PG) ★★
11.00 **Romance at Reindeer Lodge** Drama. (2017, PG, 90min) ★★
1.00 PM **Miss Christmas** (2017) ★★
3.00 PREMIERE **A Taste of Christmas** Drama. (2017) ★★
5.00 PREMIERE **Christmas in Evergreen** Drama. (2017) ★★

7.00 **Journey Back to Christmas** Festive fantasy with Candace Cameron Bure and Oliver Hudson. (2016, PG, 90min) ★★
9.00 **I'm Not Ready for Christmas** Comedy starring Alicia Witt and George Stults. A compulsive fibber's world is turned upside down when her niece makes a wish that renders her incapable of lying. (2015, PG, 84min) ★★
11.00 **The Christmas Card** Romantic drama starring John Newton. (2006, PG, 84min) ★★
1.00 AM **The Magic Stocking** Family drama starring Bridget Regan. (2015, PG, 120min) ★★
3.00 **to 5.00** AM **Trading Christmas** Comedy drama starring Faith Ford. (2011, U, 120min) ★★

+1 hour 326 420

Movies4Men

323 426 48 305

6.00 AM **Gunbus** (1986, PG) ★★
7.50 **White Comanche** Western. (1967, PG, 105min) ★★
9.45 **Killer Caliber .32** Western. (1967, PG, 94min) ★★
11.40 **Hannah's Law** (2012, PG) ★★
1.30 PM **The Texas Rangers** Western. (1951, U, 75min) ★★★
3.10 **Ambush at Tomahawk Gap** Western. (1953, PG) ★★★
4.50 **Wyatt Earp's Revenge** (2012)

6.45 **Amigo, Stay Away** Comedy starring George Eastman. A pair of small-time hustlers settle in a town with the intention of conning the locals out of their money. (1972, 12, 109min) ★★
9.00 **The Gunslingers** Western adventure starring John Elliott. A bounty hunter races to find a stash of gold before a group of violent outlaws gets to the treasure. (2009, 15, 89min) ★
10.55 **The Journeyman** Western starring Brad Hunt and Daniel Lapaine. (2001, 15, 93min) ★★
12.45 AM **Six Gun Saviour** Western starring Kaleo Griffith, Eric Roberts and Adam LeClair. (2016, 15, 100min) ★★
2.50 **to 4.00** AM **The Fall of Berlin**

+1 hour 324

FILMS ON OTHER CHANNELS

6pm TILL LATE

6.00 PM **Bring It On** *Comedy Central* Comedy. (HD) ★★★★
6.00 **Pleasantville** *Syfy* ★★★★
6.20 **The Man in the Iron Mask** *5STAR* Adventure. (HD) ★
6.45 **Arthur 2: On the Rocks** *Paramount Network* (HD) ★★
7.05 **Finding Graceland** *AMC* ★★
7.10 **City of Angels** *Universal TV* ★★
8.10 **Hellboy II** *ITV2* (HD) ★★★★
9.00 **Perfect Storm** *Sky1* ★★★★
9.00 **44 Inch Chest** *AMC* ★★★
9.00 **The Transporter** *E4* (HD) ★★★
9.00 **Lethal Weapon 2** *5Spike* ★★★★
9.00 **Divergent** *5STAR* (HD) ★★★
9.00 **Angus, Thongs and Perfect Snogging** *E!* ★★★★
9.00 **Battle: Los Angeles** *Syfy* ★★★
9.00 **Rules of Engagement** *Paramount Network* ★★
9.20 **Snake Eyes** *Universal TV* ★★★
10.00 **Harold & Kumar Get the Munchies** *Comedy Central* ★
10.10 **White House Down** *Channel 5* Action thriller. (HD) ★★★
10.20 **The Other Woman** *Channel 4* Comedy. (HD) ★★
10.45 **The Mask** *ITV* (HD) ★★★★
10.50 **The Devil's Double** *AMC* ★★
11.00 **The Fugitive** *ITV4* (HD) ★★★★

SATURDAY Sport

SKY HD SD VIRGIN HD BT HD

24 November

Sky Sports Main Event

401 401 855 | 511 501 | 402 437

6.00 AM **LIVE Test Cricket Sri Lanka v England.** Coverage of the second day of the third and final Test from Colombo.
12.00 NOON **LIVE EFL Rotherham United v Sheffield United.** From AESSEAL New York Stadium. Kick-off **12.30pm**.
2.30 PM **LIVE International Rugby Union England v Australia.** The Autumn international from Twickenham. Kick-off **3.00pm**.
5.30 **LIVE Women's International Rugby Union England v Ireland.** Coverage of the Women's Autumn international at Twickenham. Kick-off **5.40pm**.
8.00 **LIVE Fight Night International Denis Lebedev v Mike Wilson.** The WBA Super World Cruiserweight title bout.
11.30 **LIVE Women's ICC World T20 Cricket.** Coverage of the final from Sir Vivian Richards Stadium, North Sound.
3.30 AM **Ashes Greats**
3.45 **Cricket Debate**
4.15 **to 6.00** AM **LIVE Test Cricket Sri Lanka v England.** Day three of the final Test from Colombo.

Sky Sports Premier League

402 402 856 | 512 502

6.00 AM **PL Greatest Games**
7.00 **Premier League Legends**
8.00 **The Debate** Discussion.
9.00 **Premier League Match Pack**
9.30 **Premier League Preview**
10.00 **Soccer AM** Football magazine.
11.30 **Premier League Match Pack**
12.00 NOON **Gillette Soccer Saturday** Jeff Stelling is joined by a panel of former players to preside over the day's action.
6.00 PM **Goals Express**
7.00 **Sky Sports Tonight**
8.00 **Gary Neville's Soccerbox** Gary chats to Ian Wright.
8.30 **Renault Game of the Day** A full re-run of the day's top Premier League match.
10.30 **Match Choice** Highlights from the Premier League.
11.00 **Premier League Highlights** Action from West Ham United v Manchester City. **11.30** Action from Manchester United v Crystal Palace.
12.00 M'T **Premier League Highlights**
2.00 AM **Best PL Goals: Man City v Liverpool** Memorable strikes.
2.30 **Premier League Highlights**
5.30 **to 6.00** AM **Best PL Goals: Newcastle v Liverpool**

Sky Sports Football

403 403 857 | 513 503

6.00 AM **EFL Greatest Games**
6.45 **EFL** Ipswich Town v West Brom.
10.00 **Soccer AM** Football magazine.
11.30 **SPFL Matters**
12.00 NOON **LIVE EFL Rotherham United v Sheffield United.** Coverage of the Championship clash from AESSEAL New York Stadium. Kick-off **12.30pm**.
3.00 PM **Gillette Soccer Saturday**
5.15 **LIVE EFL Brentford v Middlesbrough.** Coverage of the Championship clash at Griffin Park. Kick-off **5.30pm**.
8.00 **EFL Goals: Championship**
9.00 **One2Eleven** Double bill.
9.30 **SPFL Greatest Games**
10.00 **Football Countdowns**
10.30 **EFL Greatest Games**
11.00 **EFL Goals: Championship**
12.00 M'T **EFL Greatest Games**
12.30 AM **SPFL Greatest Games**
1.00 **One2Eleven** Double bill.
1.30 **SPFL Greatest Games**
2.00 **EFL Goals: Championship**
3.00 **Football Years**
3.30 **Football Countdowns**
4.00 **EFL Greatest Games**
4.30 **SPFL Greatest Games**
5.00 **Football's Greatest Players**
5.30 **to 6.00** AM **EFL Greatest Games**

Sky Sports Cricket

404 404 858 | 514 504

6.00 AM **LIVE Test Cricket Sri Lanka v England.** Coverage of day two of the third and final Test of the series, held at Sinhalese Sports Club Ground, Colombo.
12.00 NOON **Cricket Debate**
12.30 PM **Women's ICC World T20 Cricket** Semi-final action.
2.30 **ICC Cricket 360** The latest news.
3.00 **Test Cricket** As 7.30pm.
4.00 **Cricket Debate**
4.30 **Test Cricket** As 7.30pm.
5.30 **Cricket Debate**
6.00 **Test Cricket** As 7.30pm.
7.00 **Cricket Debate**
7.30 **Test Cricket** Sri Lanka v England: Day two of the third and final Test.
8.30 **Cricket Debate**
9.00 **ICC Cricket 360** The latest news.
9.30 **Women's ICC World T20 Cricket** Semi-final action.
11.30 **LIVE Women's ICC World T20 Cricket.** Coverage of the final from Sir Vivian Richards Stadium, North Sound.
3.30 AM **Ashes Greats**
3.45 **Cricket Debate**
4.15 **to 6.00** AM **LIVE Test Cricket Sri Lanka v England.** Coverage of the third day of the third and final Test from Colombo.

Sky Sports Golf

405 405 859 | 515 505

6.00 AM **LIVE European Tour Golf** Coverage of the third day of the Hong Kong Open from the Hong Kong Golf Club in Fanling.
9.00 **PGA Tour Classic**
10.00 **European Tour Golf**
1.00 PM **LIVE Ladies European Tour Golf** Coverage of day three of the Open de España Femenino from the Panoramica Golf & Country Club in Castello, Spain.
4.00 **European Tour Golf** As 8.00pm.
5.00 **World Cup of Golf** As 9.00pm.
6.00 **European Tour Golf** As 8.00pm.
7.00 **World Cup of Golf** As 9.00pm.
8.00 **European Tour Golf** Action from day three of the Hong Kong Open.
9.00 **World Cup of Golf** Highlights of day three from Melbourne.
10.00 **Ladies European Tour Golf** Action from day three of the Open de España Femenino.
10.30 **European Tour Golf** As 8.00pm.
11.30 **Ladies European Tour Golf**
12.00 M'T **World Cup of Golf**
1.00 **to 6.00** AM **LIVE World Cup of Golf** Coverage of the fourth and final day at the Metropolitan Golf Club in Melbourne, where the players compete in the second foursomes round.

BT Sport 1

413 413 867 | 531 527 | 408 430

6.00 AM **Premier League Preview**
6.30 **LIVE Hyundai A-League Wellington Phoenix v Adelaide United.** Kick-off 6.35am.
8.45 **LIVE Hyundai A-League Brisbane Roar v Melbourne City.** Kick-off 8.50am.
11.00 **Premier League Preview**
11.30 **Saturday Morning Savage**
12.00 NOON **LIVE Scottish Professional Football League Hamilton Academical v Celtic.** Coverage of the Scottish top-flight clash from Hope CBD Stadium. Kick-off **12.30pm**.
2.45 PM **BT Sport Score**
5.00 **LIVE Premier League Tottenham Hotspur v Chelsea.** The top-flight clash from Wembley Stadium. Kick-off **5.30pm**.
8.00 **Premier League Tonight**
9.00 **Gallagher Premiership Rugby Highlights** This weekend's action.
11.00 **Bundesliga**
12.00 M'T **Ligue 1** PSG v Toulouse.
1.00 AM **Bundesliga**
2.30 M'T **Ligue 1** Caen v Monaco.
3.30 **to 7.00** AM **LIVE College Football** Coverage of a College Football match.

BT Sport 2

414 414 868 | 532 528 | 409 431

6.00 AM **Premiership Rugby Union**
7.30 **Premier League Match Pack**
8.00 **Premier League Preview**
8.30 **Bundesliga**
10.00 **Ligue 1** Lyon v St Etienne.
11.30 **LIVE UFC Curtis Blaydes v Francis Ngannou.** From Beijing.
2.00 PM **BT Sport Reload**
2.15 **LIVE International Rugby Union Scotland v Argentina.** At Murrayfield. Kick-off **2.30pm**.
4.30 **No Filter Boxing**
5.00 **BT Sport Reload**
5.15 **LIVE Bundesliga Schalke 04 v FC Nurnberg.** From the Veltins Arena. Kick-off **5.30pm**.
7.30 **BT Sport Reload**
7.45 **LIVE Copa Libertadores River Plate v Boca Juniors.** The second leg of the final from El Monumental. Kick-off **5.30pm**.
10.00 **No Filter Boxing**
10.30 **Hockey** Great Britain v Argentina.
11.30 **UFC** Blaydes v Ngannou.
1.30 AM **Ladbrokes Premiership**
3.00 **No Filter Boxing**
3.30 **LIVE W-League Football Sydney FC Women v Melbourne Victory Women.** Kick-off 3.30am.
5.30 **to 6.00** AM **Call Yourself a Fan**

BT Sport 3

417 417 869 | 533 529 | 410 432

6.00 AM **LIVE Hockey Japan v Australia.** The first of a triple bill of Women's FIH Hockey Champions Trophy round-robin matches from Changzhou, China. Push-back **6.00am**.
8.00 **LIVE Hockey Netherlands v China.** Push-back **8.00am**.
10.00 **LIVE Hockey Great Britain v Argentina.** Push-back **10.00am**.
12.00 NOON **Action Woman Awards: The Nominees**
1.00 PM **T20 Cricket Highlights** The second T20 match between Australia and India in Melbourne.
2.00 **MotoGP Highlights** Action from the final round of the season at the Grand Prix of Valencia.
3.00 **Hockey** Japan v Australia.
4.00 **Hockey** Netherlands v China.
5.00 **LIVE College Football** Action from College Football.
8.30 **LIVE College Football** Action from College Football.
12.00 M'T **Michelin Le Mans Cup Highlights** Memorable moments.
12.30 AM **BT Sport Reload**
1.00 **LIVE College Football** Action from College Football.
4.30 **to 6.00** AM **Football Archives**

Sky Sports Action

407 407 861 | 517 507

6.00 AM **Boxing Gold**
7.00 **Great Sporting Moments**
7.15 **Rugby Greatest Games**
7.20 **Autumn Classics**
10.45 **England Classics**
12.25 PM **Autumn Classics** Australia v England from 2010.
2.00 **LIVE International Rugby Union England v Australia.** The Autumn international from Twickenham. Kick-off **3.00pm**.
5.30 **LIVE Women's International Rugby Union England v Ireland.** Coverage of the Women's Autumn international at Twickenham. Kick-off **5.40pm**.
8.00 **LIVE Fight Night International Denis Lebedev v Mike Wilson.** Coverage of the WBA Super World Cruiserweight title bout from Casino de Monte-Carlo in Monaco.
12.00 M'T **International Rugby Union** England v Australia: Highlights of the Autumn international.
1.00 AM **Women's International Rugby Union** England v Ireland: Action from Twickenham.
3.30 **Boxing Gold**
4.00 **Sporting Records**
5.00 **to 6.00** AM **Sporting Greats**

Sky Sports Mix

121 121 819 | 520 510

6.00 AM **Mix Shorts**
6.30 **Sporting Records**
7.00 **Drone Racing League**
8.00 **Premier League World**
8.30 **Premier League Preview**
9.00 **Women's ICC World T20 Cricket** As 3.30pm.
11.00 **Premier League Preview**
11.30 **Sporting Records**
12.00 NOON **Women's ICC World T20 Cricket** As 3.30pm.
2.00 PM **Drone Racing League**
3.00 **Sporting Records**
3.30 **Women's ICC World T20 Cricket** Action from both semi-finals of the tournament.
5.30 **LIVE Women's International Rugby Union England v Ireland.** Coverage of the Women's Autumn International at Twickenham. Kick-off **5.40pm**.
8.00 **Sporting Records**
8.30 **Motorsport Mundial**
9.00 **Sporting Records**
9.30 **Women's ICC World T20 Cricket** As 3.30pm.
11.30 **LIVE Women's ICC World T20 Cricket** Coverage of the final from Sir Vivian Richards Stadium, North Sound.
3.30 **to 6.00** AM **Mix Shorts**

BT Sport/ESPN

423/426 872 | 534 530 | 411 434

6.00 AM **Red Bull Air Race Highlights** Round eight in Texas.
6.30 **ESPN FC** Football news.
7.00 **LIVE PSA Squash** The women's and men's semi finals at the Everbright Hong Kong Open.
12.00 NOON **College Basketball** The championship game at the Battle 4 Atlantis tournament.
2.00 PM **College GameDay** Preview of today's college football fixtures.
5.00 **LIVE College Football** Action from College Football.
8.30 **LIVE College Football Alabama Crimson Tide v Auburn Tigers.** Coverage of the Iron Bowl from the Bryant Denny Stadium. Kick-off **8.30pm**.
12.00 M'T **LIVE ESPN Goal Line** A round-up of the best college football action currently in play.
12.30 AM **LIVE College Football** Action from College Football.
4.00 **to 6.00** AM **College Basketball**

Eurosport 1

410 410 864 | 523 521 | 412 435

7.30 AM **Motorcycle Live 2018**
8.30 **WATTS** Winter sports action.
8.45 **Ski Jumping** From Ruka, Finland.
9.45 **LIVE Nordic Combined Skiing** From Ruka, Finland.
11.00 **LIVE Cross-Country Skiing** Coverage from Ruka, Finland.
1.15 PM **Nordic Combined Skiing**
1.45 **LIVE Nordic Combined Skiing** From Ruka, Finland.
2.30 **LIVE Alpine Skiing** World Cup coverage from Killington, Vermont.
3.30 **Ski Jumping** From Ruka, Finland.
5.30 **LIVE Alpine Skiing** Further coverage from Vermont.
7.00 **LIVE Alpine Skiing** World Cup action from Lake Louise, Canada.
8.45 **Alpine Skiing** From Vermon.
9.45 **Alpine Skiing** From Lake Louise.
10.45 **Ski Jumping** From Ruka, Finland.
11.45 **Figure Skating: Grand Prix**
12.30 AM **Eurosport News**
12.35 **WATTS** Recent highlights.
12.50 **to 1.00** AM **Eurosport News**

Eurosport 2

411 411 865 | 524 522 | 413 436

6.00 AM **Highlights**
8.00 **LIVE Curling European Championships** The women's gold medal match from Estonia.
11.00 **LIVE Luge** From Innsbruck.
11.45 **Ski Jumping** From Ruka, Finland.
12.15 PM **Luge** From Innsbruck, Austria.
1.00 **LIVE Curling European Championships** The men's gold medal match from Tallinn, Estonia.
4.00 **Luge**
4.45 **LIVE FIFA Women's U17 World Cup** A quarter-final.
6.55 **Eurosport News**
7.00 **LIVE Figure Skating: Grand Prix** The Internationaux de France.
7.45 **Ski Jumping** From Ruka, Finland.
8.45 **Cross-Country Skiing**
9.45 **Luge** From Innsbruck, Austria.
10.30 **Curling** From Tallinn, Estonia.
12.30 AM **Alpine Skiing** From Canada.
1.30 **WATTS** Recent highlights.
2.00 **Alpine Skiing** Double bill.
3.00 **to 6.15** AM **Highlights**

Sky Sports Arena

408 408 862 | 518 508

6.00 AM **Sporting Greats**
7.00 **WWE from the Vault**
8.00 **The Darts Show**
9.00 **WWE Smackdown**
11.00 **WWE Main Event**
12.00 NOON **WWE from the Vault**
1.00 PM **Great Sporting Moments**
2.00 **Sporting Greats**
3.00 **Sporting Records**
4.00 **WWE Slam City**
5.00 **WWE from the Vault**
6.00 **Great Sporting Moments**
7.00 **Sporting Greats**
8.00 **International Rugby Union**
9.00 **Sporting Greats**
9.30 **International Rugby Union**
10.30 **NBA Brooklyn Nets v Minnesota Timberwolves**
1.00 AM **LIVE NBA Oklahoma City Thunder v Denver Nuggets.** Coverage from the Chesapeake Energy Arena. Tip-off **1.00am**.
3.30 **Sporting Records**
4.00 **Great Sporting Moments**
5.00 **to 6.00** AM **Sporting Records**

Sky Sports F1

406 406 860 | 516 506

6.00 AM **Highlights**
8.25 **LIVE GP3 Racing**
9.15 **Jim Clark 50 Years On**
9.25 **Seb and Ted**
9.35 **At Home With Sergio**
9.45 **LIVE Formula 1** The third Abu Dhabi Grand Prix practice session.
11.15 **Damon Drives The Lotus 49**
11.25 **Max: My Life In F1**
11.30 **Austrian F1 GP Best Bits**
12.00 NOON **LIVE Formula 1** The Abu Dhabi Grand Prix qualifying session. Start-time **1.00pm**.
2.30 PM **LIVE Formula 2 Championship** From Abu Dhabi.
3.30 **The F1 Show**
4.05 **Max & Daniel: Axe Throwing**
4.15 **Seb & Kimi Chat to Martin**
4.25 **At Home With Sergio**
4.35 **Max & Natalie In Monaco**
4.40 **Brazilian F1 GP Best Bits**
5.10 **Formula 1**
6.55 **The F1 Show**
7.30 **Formula 1**
9.00 PM **to 6.00** AM **Highlights**

Sunday

25 November

Evening Planner

Sci-fi

Doctor Who
BBC1 HD, 6.30pm
Alan Cumming guest stars as James I when the Doctor gets caught up in a 17th-century witch trial in Lancashire

Wildlife

Dynasties
BBC1 HD, 8pm
The Marsh lions of Kenya's Masai Mara, led by two females, face raging buffalo, rival prides and stalking hyenas

Documentary

A Very British Country House
C4 HD, 9pm
Behind the scenes with the staff at Cliveden House, as Meghan Markle visits

Documentary

A Great British Injustice: The Maguire Story
BBC2 HD, 10pm
How a family were wrongly convicted over the 1974 Guildford pub bombings

SKY EVENING TIME	7.00PM	7.30PM	8.00PM	8.30PM	9.00PM	9.30PM	10.00PM	10.30PM
Favourites								
101 BBC1		7.20 Strictly Come Dancing...	8.00 Dynasties		9.00 The Little Drummer Girl		10.00 News	10.30 Match of the...
102 BBC2	7.00 Britain's Biggest Warship		8.00 Dragons' Den		9.00 Louis Theroux's Altered States: Take...		10.00 A Great British Injustice: The Maguire...	
103 ITV	7.00 The Chase Celebrity Special		8.00 The X Factor		9.00 I'm a Celebrity... Get Me Out of Here!			10.30 News
104 CHANNEL 4	7.00 Great Canal Journeys		8.00 Escape to the Chateau		9.00 A Very British Country House		10.00 Tin Star	
105 CHANNEL 5	◂ 6.00 Film: San Andreas		8.05 Britain's Parking Hell		9.00 Film: Mad Max: Fury Road			
106 SKY ONE	7.00 The Simpsons		8.00 A League of Their Own		9.00 S.W.A.T.		10.00 Hawaii Five-0	
Entertainment								
116 BBC4	7.00 A History of Christianity		8.00 Jazzology with Soweto Kinch		9.00 BBC Young Jazz Musician 2018 Final			
118 ITV2		7.20 Film: Creed					10.00 Family Guy	10.30 I'm a Celebrity...
136 MORE4	◂ 6.55 Come Dine with Me		8.00 World's Most Extreme: Living on the...		9.00 999: On the Frontline		10.00 999: What's Your Emergency?	
135 E4	◂ 5.45 Film: The Secret Life of Walter Mitty		8.00 Film: Fantastic Four				10.05 The Inbetweeners	
107 SKY WITNESS	7.00 Nothing to Declare		8.00 9-1-1		9.00 The Good Doctor		10.00 Criminal Minds	
108 SKY ATLANTIC	7.00 Blue Bloods				9.00 Hotspots: On the Frontline		10.00 My Brilliant Friend	
110 GOLD	7.00 Saluting Dad's Army		8.00 Dad's Army			9.20 Only Fools and Horses		10.30 Mrs Brown's...
111 DAVE	7.00 Cops UK: Bodycam Squad				9.00 Live at the Apollo		10.00 Jon Richardson: Ultimate Worrier	
119 ITV3	7.00 Foyle's War				9.00 Vera			
120 ITV4	7.00 Darts: Players Championship – Live: The semi-finals and final on day three of the tournament at the Butlins Minehead Resort in Somerset							
112 COMEDY CENTRAL		7.15 Film: John Tucker Must Die			9.00 Film: White Chicks			
114 SYFY	7.00 Film: The Adventurer: The Curse of the Midas Box				9.00 Film: Dark City			
109 W	7.00 Inside the Vets		8.00 Emma Willis: Delivering Babies		9.00 Louis Theroux: Behind Bars		10.00 Stacey Dooley Investigates	
113 UNIVERSAL	7.00 NCIS				9.00 Chicago Med		10.00 Law & Order: Special Victims Unit	
124 FOX	7.00 NCIS: New Orleans				9.00 The Gifted		10.00 Family Guy	10.30 Stan Against...
122 SKY ARTS	7.00 Landscape Artist of the Year 2018		8.00 The 2000s		9.00 Mumford & Sons: Live from South Africa – Dust and Thunder			
Documentary								
125 DISCOVERY	7.00 How Do They Do It?		8.00 Blowing Up History		9.00 Alaska: The Last Frontier		10.00 Last Outpost	
162 ANIMAL PLANET	7.00 Extinct or Alive		8.00 Crikey! It's the Irwins		9.00 The Crocodile Hunter: Best of Steve...		10.00 Deadly Dragon of Borneo: Expedition...	
129 NAT GEO	7.00 Kim Jong-Un: The Unauthorised...		8.00 Mars		9.00 Inside North Korea's Dynasty			
130 HISTORY	7.00 Forged with...	7.30 Iron & Fire	8.00 Shaun Ryder on UFOs		9.00 Ancient Aliens		10.00 Speed Demons	
155 YESTERDAY	7.00 Planet Earth		8.00 'Allo 'Allo!					10.10 Trains That Changed the World
166 EDEN	7.00 South Pacific		8.00 So You Think You'd Survive		9.00 Wildest Africa		10.00 Nigel Marven's Venom Hunters	
Films								
301 SKY PREMIERE	◂ 6.15 Game Night		8.00 Father Figures				10.00 Sweet Country	
302 SKY HITS	7.00 Victoria & Abdul				9.00 Black Panther			
309 SKY GREATS	◂ 6.05 Kingpin		8.00 Layer Cake				10.00 Con Air	
304 SKY DISNEY	◂ 6.10 Muppets Most Wanted		8.00 The Muppet Christmas Carol			9.30 Invincible		
305 SKY FAMILY	◂ 6.10 The Lego Ninjago Movie		8.00 Fred Claus				10.00 The Flintstones	
306 SKY ACTION	◂ 5.20 Independence Day		8.00 Star Wars: The Last Jedi					10.35 Final Score
307 SKY COMEDY	◂ 6.10 Made of Honour		8.00 Girls Trip				10.10 American Pie	
308 SKY THRILLER	7.00 The Mountain Between Us				9.00 Salt			
303 SKY CHRISTMAS	◂ 6.15 National Lampoon's Christmas...		8.00 The Santa Clause			9.45 The Santa Clause 2		
310 SKY SCI-FI	◂ 6.00 Batman Begins			8.30 The Dark Knight				
311 SKY SELECT	◂ 5.45 Phantom Thread		8.00 Darkest Hour					10.20 Dunkirk
313 FILM4	◂ 6.55 The Last Airbender				9.00 Jack Reacher: Never Go Back			
315 TCM	◂ 6.25 Virginia City				9.00 The Hangover			
Sport								
401 MAIN EVENT	◂ 6.30 NFL – Live: Two matches from the NFL season							
402 PREMIER LEAGUE	7.00 Gary Neville's Soccerbox		8.00 Best PL Goals...	8.30 Goals on Sunday			10.00 Premier League Highlights	
403 FOOTBALL	7.00 EFL Goals	7.30 Championship...	8.00 SPFL Greatest...	8.30 EFL Goals: Championship		9.30 EFL Greatest Games		
404 CRICKET	7.00 Test Cricket		8.00 Cricket Debate	8.30 Women's ICC World T20 Cricket		9.30 Test Cricket		10.30 Cricket Debate
413 BT SPORT 1	◂ 6.15 PSA Squash	7.45 Ligue 1 – Live: Amiens v Marseille: From Stade de la Licorne (Kick-off 8.00)					10.00 National...	10.30 Rugby...
414 BT SPORT 2	7.00 Hockey						10.00 T20 Cricket Highlights	

◂ Denotes programmes starting before 7.00pm † Regions vary

SUNDAY

SAVE UP TO 50%
SUBSCRIPTION OFFER: 6 ISSUES FOR 1*
Subscribe online at www.tvandsatsubs.com/DES8
or call 0330 333 1113 and quote code DES8
* Your payments will then continue at £14.99 payable every 3 months, saving 50%

BBC1

101 101/115 801 | 101 108 | 1 101 | 101 106/108

6.00 AM **Breakfast** (S)(HD)
8.35 **Match of the Day** (S)(R)(HD)
10.00 **The Andrew Marr Show** (S)(HD)
11.00 **Sunday Politics** (S)
11.30 **Homes Under the Hammer** Property series. (S)(R)(AD)
12.30 PM **Bargain Hunt** (S)(R)(AD)
1.00 **BBC News** (S)(HD)
1.10 **Weather for the Week Ahead** Seven-day forecast. (S)(HD)
1.15 **Songs of Praise: Gospel Choir of the Year** SERIES FINALE (S)(HD)
1.55 **Escape to the Country** (S)(R)(AD)
2.40 FILM **Shrek 2** Animated comedy sequel featuring the voices of Mike Myers and Eddie Murphy. (S)(HD)(AD) (2004, U, 85min) ★★★★★
4.05 **Dynasties** 2/5. (S)(R)(HD)(AD)
5.05 **BBC News** (S)(HD)
5.20 **Local News** (S)
5.30 **Countryfile** From Suffolk. (S)(HD)

9.00 The Little Drummer Girl

6 PM
6.30 Doctor Who *The Witchfinders:* 8/10. The Doctor gets mixed up in a 17th-century witch trial. Guest stars Alan Cumming. *See feature, page 4* (S11) (S)(HD)(AD)

7 PM
7.20 Strictly Come Dancing: The Results Claudia Winkleman and Tess Daly present the results. Plus, music from Rod Stewart. (S)(HD)

8 PM
8.00 Dynasties 3/5. David Attenborough narrates footage of a lion pride on Kenya's Masai Mara, where the two remaining adult females must defend their young after the males desert them. (S)(AD)

9 PM
9.00 The Little Drummer Girl 5/6. Charlie is taken to a militia training camp for Western volunteers in Lebanon, where a US recruit begins to suspect that she is a spy. Guest stars Charles Dance. (S1) (S)(HD)(AD)

10 PM
10.00 **BBC News** (S)(HD)
10.20 **Local News** (S)
10.30 Match of the Day 2 Bournemouth v Arsenal, and Wolverhampton Wanderers v Huddersfield Town. (S)(HD)
11.30 **The Women's Football Show** Highlights of the weekend's games in the Super League. (S)(HD)
12.05 AM **The Apprentice** 8/12. The candidates are tasked with becoming art dealers. (S)(R)(HD)
1.05 **The Apprentice: You're Fired** 8/12. Exit interview. (S)(R)(HD)
1.35 **Weather for the Week Ahead** Seven-day forecast. (S)(HD)
1.40 **to 6.00** AM **BBC News** (S)(HD)

BBC2

102 102/115 802 | 102 162 | 2 102 | 102 108/106

6.50 AM **Greatest Gardens** (S)(R)(HD)
7.20 **Great British Garden Revival** Cottage gardens. (S)(R)(HD)
8.20 **The Instant Gardener** (S)(R)(HD)
9.05 **Countryfile** (S)(R)(HD)
10.00 **Saturday Kitchen Best Bites** Highlights of the series. (S)(HD)
11.30 **The Hairy Bikers' Asian Adventure** (S)(R)(HD)(AD)
12.30 PM **A Cook Abroad: Dave Myers' Egypt** (S)(R)(HD)(AD)
1.30 **International Rugby Union** England v Australia. (S)(R)(HD)
2.30 **Talking Pictures: Kenneth More** A profile of the actor. (S)(R)
3.00 FILM **Reach for the Sky** Biopic starring Kenneth More as World War Two flying ace Douglas Bader. With Muriel Pavlow. (S)(HD) (1956, b/w, U, 130min) ★★★★
5.10 **Flog It!** Compilation. (S)(R)(HD)

9.00 Louis Theroux's Altered States...

6 PM
6.00 Colombia with Simon Reeve The adventurer explores Colombia as 50 years of civil war draws to a close, meeting guerrillas who have pledged to lay down arms. (S)(R)(HD)

7 PM
7.00 Britain's Biggest Warship 1/3. Following life on board aircraft carrier *HMS Queen Elizabeth*, as she is taken to sea for the first time on sea trials that push ship and crew to breaking point. (S)(R)(HD)(AD)

8 PM
8.00 Dragons' Den The panellists assess the profit-making potential of a range of green tea, a new type of snack and a bathroom construction that could revolutionise the building trade. (S)(HD)(AD)

9 PM
9.00 Louis Theroux's Altered States: Take My Baby SERIES FINALE 3/3. The documentary-maker explores how adoption is a big business in California. (S)(HD)(AD)
■ Repeated on Wednesday

10 PM
10.00 NEW **A Great British Injustice: The Maguire Story** The story of the family who were wrongly convicted for making the devices used in the Guildford pub bombings in 1974. (S)(HD)
11.00 **The Mash Report** Satirical news show with Nish Kumar. (S)(R)(HD)
11.35 **I'll Get This** 3/6. Griff Rhys Jones and Scarlett Moffatt are among the latest diners. (S)(R)(HD)
12.05 AM **Inside Obama's White House** 4/4. Examining how Barack Obama got re-elected for a second term. (S)(R)(HD)(AD)
1.05 **Sign Zone: Question Time** (S)(R)
2.05 **Sign Zone: Holby City** (S)(R)(AD)
3.05 **to 6.00** AM **Previews** (S)

ITV

103 103/176 803 | 103 113 | 3 103 | 103 111

6.00 AM **CITV** (HD)
7.30 **Scrambled!** (S)(HD)
9.25 **ITV News** (S)
9.30 **The Martin Lewis Money Show Live** Christmas deals. (S)(R)(HD)
10.25 **Doc Martin** *Education, Education, Education:* 4/8. (S7) (S)(R)(HD)(AD)
11.30 **Midsomer Murders** *The Sleeper Under the Hill:* A farmer is found dead. (S)(R)(HD)(AD)
1.25 PM **ITV News** (S)
1.35 **The X Factor** Robbie Williams returns to the panel. (S)(R)(HD)
3.00 **Paul O'Grady: For the Love of Dogs** 4/8. Paul helps treat a Bedlington Terrier suffering from ringworm. (S)(R)(HD)(AD)
3.30 **The Chase** Quiz show. (S)(R)(HD)
4.30 **Tipping Point** Quiz. (S)(R)(HD)
5.30 **Tenable** A team from Bristol University take part. (S)(R)(HD)

8.00 The X Factor

6.30 **ITV News** (S)
6.45 **Local News** (S)

7 PM
7.00 The Chase Celebrity Special 8/10. Anton Du Beke, Alistair McGowan, Adrian Edmondson and Sarah-Jane Crawford work as a team to secure a cash prize for charity. (S)(HD)

8 PM
8.00 The X Factor Dermot O'Leary introduces the results from yesterday's semi-finals, and reveals which acts have made the best impression on both the judges and the viewing public. (S)(HD)

9 PM
9.00 I'm a Celebrity... Get Me Out of Here! Declan Donnelly and Holly Willoughby present the second week of the challenge. (S)(HD)
■ *I'm a Celebrity: Extra Camp* follows on ITV2

10 PM
10.30 **ITV News** (S)
10.50 David Walliams Presents – Revenge of Alright on The Night Classic out-takes. (S)(R)(HD)
11.50 **Football Genius** 2/6. Fans of Leicester City and Charlton Athletic compete. (S)(HD)
12.15 AM **Jackpot247**
3.00 **Motorsport UK** Motor racing action from Brands Hatch. (S)(HD)
3.50 **ITV Nightscreen** (HD)
5.05 **to 6.00** AM **The Jeremy Kyle Show** Talk show. (S)(SL)(R)(HD)

+1 hour 203 | 114 | 33 | 112

CHANNEL 4

104 104/138 803 | 104 141 | 4 104 | 104

5.45 AM **The King of Queens** (S)(R)
6.35 **Everybody Loves Raymond** (S)(R)
7.25 **Frasier** 3&4/24. (S3) (S)(R)(AD)
8.25 **Jamie Cooks Italy** (S)(R)(HD)(AD)
9.00 **Sunday Brunch** Guests include Jon Richardson and Olly Murs. (S)(HD)
12.00 NOON LIVE **Formula 1 Abu Dhabi Grand Prix Build Up** Previewing the final race of the season. (S)(HD)
12.45 PM LIVE **Formula 1 Abu Dhabi Grand Prix** Coverage of the 21st and final round of the campaign, held at the Yas Marina Circuit. Start-time is at 1.10. (S)(HD)
3.25 LIVE **Formula 1 Abu Dhabi Grand Prix Reaction** In-depth analysis of today's race. (S)(HD)
4.35 FILM **Back to the Future Part II** Time-travel comedy adventure sequel starring Michael J Fox. (S)(HD) (1989, PG, 120min) ★★★

10.00 Tin Star

6 PM
6.35 **News** (S)(HD)

7 PM
7.00 Great Canal Journeys 3/4. Timothy West and Prunella Scales explore the landscape of north-west Portugal on a voyage down the Rio Douro, following the route of the old port trade. (S)(R)(HD)(AD)

8 PM
8.00 Escape to the Chateau 3/7. Angel Adoree redesigns the rooms in one of the turrets with a fruit and flower motif, while Dick Strawbridge puts together a parkour trail. (S)(HD)
■ Rptd tomorrow on 4seven

9 PM
9.00 NEW SERIES **A Very British Country House** 1/4. Documentary following the staff of Cliveden House, a country house hotel in a Grade I-listed building. (S)(HD)(AD)
■ Rptd tomorrow on 4seven

10 PM
10.00 Tin Star *The Kid:* 2/10. Jim tries to bury his grief. (S1) (S)(HD)(AD)
10.55 8 Out of 10 Cats Does Countdown With Kathy Burke. (S)(R)(HD)
12.00 M'T FILM **The Gunman** Crime drama starring Sean Penn and Idris Elba. A mercenary becomes the latest target of his former colleagues. With Mark Rylance. (S)(HD) (2015, 15, 125min) ★★★
2.05 AM **The Last Leg** (S)(R)(HD)
3.00 **A Year in the New Forest** (S)(R)
4.00 **Kirstie and Phil's Love It or List It** From Peebles. (S)(R)(HD)
4.55 **Fifteen to One** (S)(R)(HD)
5.50 **to 6.30** AM **Countdown** (S)(R)(HD)

+1 hour 204 | 142 | 13 | 109 | 121

(S) Subtitles (SL) Signing (R) Repeat (HD) High Definition (AD) Audio Description

CHANNEL 5

105 105 805 | 105 150 | 5 105 | 105 105

6.00 AM **Milkshake!**
9.05 **Rise of the Teenage Mutant Ninja Turtles** (S)(R)(HD)
9.35 **Friends** (S5) (S)(R)(HD)
12.30 PM **Friends** 20/24. The guys ride in a police car. (S)(R)(HD) **1.00** 21/24. Phoebe learns that Gary plans to ask her to move in with him. (S)(R)(HD) **1.30** 22/24. Joey gets a shock in Las Vegas. (S)(R)(HD) **2.00** 23/24. The gang visit Las Vegas. (S5) (S)(R)(HD)
2.30 FILM **Northpole 2: Open for Christmas** Festive fantasy sequel with Bailee Madison. (S)(HD) (2015, PG, 95min) ★★
4.05 FILM **Deck the Halls** Comedy starring Matthew Broderick and Danny DeVito. (S)(HD) (2006, PG, 115min) ★★

9.00 Mad Max: Fury Road

6.00 FILM **San Andreas** Disaster movie starring Dwayne Johnson. In the aftermath of a massive earthquake in California, a Los Angeles rescue-helicopter pilot makes a dangerous journey with his ex-wife across the state to try to rescue his daughter. With Alexandra Daddario and Carla Gugino. (S)(HD)(AD) (2015, 12, 125min) ★★★
SEX ●●● VIOLENCE ●●● LANGUAGE ●●●

8.05 **Britain's Parking Hell** 2/4. One inventive dad thinks he has a solution to reduce the amount of accidents outside schools. (S)(R)(HD)
8.55 **News** (S)(HD)
9.00 FILM **Mad Max: Fury Road** Sci-fi thriller starring Tom Hardy, Charlize Theron and Nicholas Hoult. A drifter in a postapocalyptic wasteland helps a warrior to liberate a sadistic warlord's five brides. With Hugh Keays-Byrne and Rosie Huntington-Whiteley. (S)(HD) (2015, 15, 140min) ★★★★
SEX ●●● VIOLENCE ●●● LANGUAGE ●●●

11.20 FILM **Homefront** Action thriller starring Jason Statham. (S)(HD) (2013, 15, 100min) ★★★
1.00 AM **SuperCasino** (S)(HD)
3.10 **Bride 23, Groom 68: Big Age Gap Love** (S)(R)(HD)
4.00 **The Forth Rail Bridge: Britain's Greatest Bridges** (S)(SL)(R)(HD)(AD)
4.45 **Wildlife SOS** (S)(SL)(R)
5.10 **to 6.00** AM **House Doctor** (R)

+1 hour 205 | 155 | 44 | 128

SKY ONE

106 106 806 | 110 109

6.00 AM **Hour of Power** (R)(HD)
7.00 **Futurama** Four episodes of the animation. (S)(R)(AD)
9.00 **The Simpsons** Triple bill of the animated series. (S)(R)(HD)
10.30 **WWE Raw Hlts** (HD)
11.30 LIVE **Formula 1** Preview of the Abu Dhabi Grand Prix. (HD)
12.30 PM LIVE **Abu Dhabi GP: On The Grid** Build-up. (HD)
1.05 LIVE **Formula 1** The Abu Dhabi Grand Prix: The final round of the season from the Yas Marina Circuit. Start-time is at 1.10. (HD)
3.30 **Landscape Artist of the Year 2018** 6/9. In Scotland. (R)(HD)
4.30 **Modern Family** Triple bill of the sitcom, including at: **5.30** 6/24. The first day of school causes arguments. (S1) (S)(R)(HD)(AD)

9.00 S.W.A.T.

6.00 **The Simpsons** *Sleeping with the Enemy:* Marge invites Nelson Muntz to stay. (S)(R)(HD) **6.30** *She Used to Be My Girl:* Marge bumps into an old school friend. (S)(R)(HD)
7.00 **The Simpsons** *Fat Man and Little Boy:* Bart creates a range of novelty T-shirts. With Eric Idle. (S)(R)(HD) **7.30** *Midnight Rx:* Homer tries to smuggle medication into the country. (S)(R)(HD)
8.00 **A League of Their Own** Aaron Ramsey, Romesh Ranganathan and Kate Abdo join regulars Jamie Redknapp, Andrew Flintoff and Jack Whitehall on the sports quiz. (S)(R)(HD)(AD)
9.00 **S.W.A.T.** NEW EPISODE *Hunted:* 21/22. Hondo and Deacon must evade a gang of armed mercenaries hunting them in the mountains. (S1) (HD) ■ Rptd tomorrow on Sky Two
10.00 **Hawaii Five-0** *Ahuwale ka nane huna (The Answer to the Riddle is Seen)* 21/25. Harry Langford enlists McGarrett and Danny's help to track down a teenage British royal. (S8) (S)(R)(HD)
11.00 **NCIS: Los Angeles** *Where Everybody Knows Your Name:* 21/24. A Marine is killed by nerve gas. (S9) (S)(R)(HD)
12.00 M'T **MacGyver** (S2) (S)(R)(HD)
1.00 AM **S.W.A.T.** (S1) (R)(HD)
2.00 **The Force: Manchester** Documentary. (S)(R)(HD)
3.00 **Road Wars** (S)(R)
4.00 **Supergirl** 5/23. (S4) (R)(HD)
5.00 **to 6.00** AM **The Flash** (R)(HD)

+1 hour 206

LOCAL VARIATIONS

BBC1

SCOTLAND
Sky **951**, Virgin **862**, Freesat **960**
4.05-5.05pm River City **11.30** Sportscene **12.30am** The Women's Football Show **1.05** The Apprentice **2.05** The Apprentice: You're Fired **2.35** Weather for the Week Ahead **2.40-6.00am** BBC News

N. IRELAND
Sky **953**, Virgin **863**, Freesat **957**
No variations

WALES
Sky **952**, Virgin **864**, Freesat **964**
No variations

BBC2

SCOTLAND
Sky **970**, Freesat **970**
2.30pm Flog It! **3.20 FILM** Reach for the Sky (1956, b/w, U) ★★★★ **5.30** BBC Radio Scotland's Big Barrowland Ceilidh **6.00-7.00pm** Sportscene

N. IRELAND
Sky **972**, Freesat **969**
10.00pm Groundbreakers: Dufferin – Adventures in High Latitudes **11.00** Sunday Politics Northern Ireland **11.30** A Great British Injustice: The Maguire Story **12.30-1.05am** BBC News

WALES
Sky **971**, Freesat **971**
5.10pm Valleys High **6.00** Scrum V Autumn International Special **7.00-8.00** Hidden Cardiff with Will Millard **11.35** Scrum V Autumn International Special **12.35-1.05am** Sunday Politics Wales

ITV

WALES
2.05-3.30pm X Factor

S4C

Sky **134**, Virgin **166**, Freesat **120**
6.00am Cyw **8.50** Penblwyddi Cyw **8.55** Pen-Blwydd Pwy? **9.00** Dal Ati: Dal Ati: Bore Da **10.00** Dal Ati: Dal Ati **11.00** Rownd a Rownd **11.55** Clwb Ni **12.00noon** Dechrau Canu Dechrau Canmol **12.30pm** Ffermio **1.00** Pobol y Cwm **2.50** Newyddion a Chwaraeon **3.00** Chwilio Am Seren Junior Eurovision **5.25** LIVE Clwb Rygbi **7.30** Dechrau Canu Dechrau Canmol **8.00** Y Wal **9.00** Byw Celwydd **10.00-11.45pm** Clwb Rygbi

TV&Satellite week
Best for Sky and Virgin

BBC4

116 116 815 | 107 163 | 9 106 | 110 107

BBC4 programmes start at 7.00pm

7.00 PM **A History of Christianity** 3/6. Examining the development and durability of Eastern Orthodox Christianity.
8.00 NEW **Jazzology with Soweto Kinch** The saxophonist presents a personal journey into the political, racial and spiritual history of jazz.
9.00 **BBC Young Jazz Musician 2018 Final** SERIES FINALE 8/8. The final of BBC Young Jazz Musician, featuring five of the nation's most promising performing at the Southbank Centre's Queen Elizabeth Hall.
11.00 **Rich Hall's Countrier Than You** The early origins of country music.
12.30 AM **Lucy Worsley: Mozart's London Odyssey**
1.30 **Giselle: Belle of the Ballet** Dancer Tamara Rojo takes a look at the ballet.
2.30 **to 3.30** AM **Jazzology with Soweto Kinch**

MORE4

136 136 830 | 147 195 | 14 | 124

8.55 AM **Kirstie's Handmade Christmas** Double bill.
10.15 FILM **Invitation to a Gunfighter** Western starring Yul Brynner, George Segal and Janice Rule. (1964, U, 92min) ★★★
12.05 PM **Come Dine with Me** Five parties in Inverness.
2.45 **Four in a Bed** Five editions.
5.25 **Come Dine with Me** Four editions from Lincolnshire.
7.25 **Come Dine with Me** Geordie delicacies are served on the final night.
8.00 **World's Most Extreme: Living on the Edge** 3/6. Examining how humans thrive in harsh terrains.
9.00 **999: On the Frontline** SERIES FINALE 10/10. A 93-year-old war veteran may have a life-threatening infection, and a four-year-old who is pale and vomiting has to be urgently seen by a specialist.
10.00 **999: What's Your Emergency?** A look at some of the challenges facing Cheshire's police custody teams.
11.05 **24 Hours in A&E**
12.10 AM **Ramsay's Kitchen Nightmares USA** Gordon Ramsay heads to Baltimore.
1.10 **999: On the Frontline**
2.10 **999: What's Your Emergency?**
3.15 **to 4.00** AM **8 Out of 10 Cats Uncut**

+1 hour 236 | 196 | 86 | 125

ITV2

118 118 816 | 115 176 | 6 | 113

6.00 AM **Totally Bonkers Guinness World Records**
6.25 **Emmerdale**
8.50 **Coronation Street**
11.50 **I'm a Celebrity... Get Me Out of Here!**
12.50 PM **Celebrity Catchphrase**
1.50 **You've Been Framed!**
2.50 FILM **Spy Kids 2: Island of Lost Dreams** Fantasy. (2002, U, 100min) ★★★★
4.55 FILM **The Mummy Returns** Adventure sequel. (2001, 12, 129min) ★★★★
7.20 FILM **Creed** Boxing drama starring Michael B Jordan and Sylvester Stallone. The son of a boxer turns to former champion Rocky Balboa for help following in his father's footsteps. (2015, 12, 133min) ★★★★
10.00 **Family Guy** *Regarding Carter:* Lois receives a surprising birthday present from her father. (S17)
10.30 **I'm a Celebrity: Extra Camp** NEW EDITION Scarlett Moffatt, Joe Swash and Joel Dommett present the companion programme to the reality show. Featuring guest Dean Gaffney.
11.35 **Family Guy** *Partial Terms of Endearment*: 14/22. (S8)
12.05 AM **Family Guy** (S8)
1.05 **American Dad!**
2.00 **to 2.20** AM **Totally Bonkers Guinness World Records**

+1 hour 218 | 116 | 27 | 114

E4

135 135 829 | 106 145 | 28 | 122

6.00 AM **Hollyoaks**
8.30 **Made in Chelsea**
9.35 **Don't Tell the Bride**
10.35 **The Goldbergs**
12.05 PM **The Big Bang Theory**
4.50 **Young Sheldon** 3/22. (S2)
5.20 **The Big Bang Theory** 6/24. Howard causes trouble by dressing up as Sheldon for Halloween. (S12)
5.45 FILM **The Secret Life of Walter Mitty** Comedy drama starring Ben Stiller. (2013, PG, 112min) ★★★★
8.00 FILM **Fantastic Four** Fantasy adventure based on the Marvel Comics series, starring Ioan Gruffudd, Jessica Alba, Chris Evans and Michael Chiklis as four astronauts who gain incredible powers after being engulfed by a cosmic storm in outer space. (2005, PG, 104min) ★★
10.05 **The Inbetweeners** 1/6. First episode of the comedy, starring Simon Bird and James Buckley. **10.35** 2/6. The friends decide to play truant and buy alcohol for an all-day drinking session. (S1)
11.10 **The Big Bang Theory**
12.05 AM **Tattoo Fixers: Extreme** A special design for pop star Michelle Heaton.
1.05 **Rude Tube**
3.05 **Rude(ish) Tube**
3.30 **to 6.00** AM **Hollyoaks**

+1 hour 235 | 146 | 29 | 123

SUNDAY Entertainment

Sunday

Sky Witness

107 107 807 112 111

6.00 AM **Border Security: America's Front Line**
7.00 **Nothing to Declare UK**
8.00 **60 Minute Makeover**
12.00 NOON **The Real A&E**
1.00 PM **Paramedics** Double bill.
3.00 **Air Ambulance ER** The team race to the rescue of an elderly couple.
4.00 **Border Security: Canada's Front Line** Double bill.
5.00 **Nothing to Declare** Four editions of the documentary series following the work of customs officers in Australia.

8.00 9-1-1

7 PM

7.00 **Nothing to Declare** Double bill of the documentary following the work of customs officers in Australia.

8 PM

8.00 **9-1-1** *Awful People:* 5/10. Maddie wants to see the faces behind the calls so she spends a shift with Athena. (S2)

9 PM

9.00 **The Good Doctor** *Hubert:* 7/18. Shaun contends with two brothers who are bargaining over life and death. (S2)

10 PM

10.00 **Criminal Minds** *Innocence:* 4/15. The team come under pressure while investigating a ritualistic murder. (S14)
11.00 **Blindspot** The intelligence community is in jeopardy. (S4)
12.00 M'T **Criminal Minds** (S11)
3.00 AM **Britain's Most Evil Killers**
4.00 **Border Security: Canada's Front Line** Double bill.
5.00 **to 6.00** AM **Stop, Search, Seize**

+1 hour 207 140

Sky Atlantic

108 108 808

6.00 AM **Richard E Grant's Hotel Secrets**
7.00 **CSI** 5&6/23. (S1)
9.00 **Without a Trace** (S4)
2.00 PM **Cold Case** Five episodes of the drama, including at: **4.00** *Torn:* 21/24. Rush investigates the 1919 death of a suffragette. **5.00** *Cargo:* 22/24. Rush reopens the 2005 case of a murdered dock worker. **6.00** *The Good Death:* 23/24. A nurse confesses to committing euthanasia. (S4)

5.00 Cold Case

7.00 **Blue Bloods** *Nightmares:* 7/23. It is Halloween and Danny's investigation of a murder leads him into the world of voodoo.

8.00 **Blue Bloods** *Higher Education:* 8/23. Danny investigates after a student is shot dead on a college campus. (S3)

9.00 **NEW SERIES Hotspots: On the Frontline** The journey undertaken by thousands of people smuggled into America.

10.00 **My Brilliant Friend** *The Dolls:* 1/8. Italian drama based on Elena Ferrante's novel. Subtitled. (S1)
11.05 **My Brilliant Friend** 2/8. (S1)
12.15 AM **Sally4Ever** (S1)
12.55 **Ballers** (S3)
1.30 **Vice Principals** (S2)
2.05 **Entourage** (S4)
2.40 **Widows: Special**
3.00 **Cold Case** (S4)
4.00 **to 6.00** AM **Richard E Grant's Hotel Secrets**

+1 hour 208

GOLD

110 110 810 124 310

7.25 AM **Sorry!** Timothy's bank account comes under scrutiny.
8.00 **The Vicar of Dibley** Triple bill.
10.00 **Only Fools and Horses**
12.15 PM **Only Fools and Horses** Del becomes a showbiz manager. With Philip Pope. **1.20** Rodney leaves home after a fight with Cassandra. **3.00** Del is invited to a school reunion at the Nag's Head. **4.10** Uncle Albert is mugged. **5.15** The Trotters prepare for Raquel to give birth.
6.20 **Dad's Army** As 8.40pm.

11.10 Harry Enfield and Chums

7.00 **Saluting Dad's Army** 3/4. Alexander Armstrong goes behind the scenes to discover how the sitcom was made.

8.00 **Dad's Army** Jones loses a £500 donation made by local shopkeepers. **8.40** A major decides Corporal Jones is too old to be in the Home Guard.

9.20 **Only Fools and Horses** Rodney ties the knot with Cassandra, while Del tries to dodge a bashing from the Driscoll brothers.

10.30 **Mrs Brown's Boys** Dermot and Maria argue over whether they should buy their own home.
11.10 **Harry Enfield and Chums**
12.20 AM **The Armando Iannucci Shows**
12.55 **Bill Hicks – It's Just a Ride**
1.55 **Peep Show**
2.20 **Shooting Stars**
3.20 **to 4.00** AM **Vic Reeves Big Night Out**

+1 hour 210 190

ITV3

119 119 817 117 177 10 115

6.00 AM **Murder, She Wrote**
7.00 **Heartbeat** Double bill.
9.05 **Jane Eyre** Classic drama.
11.20 **Hidden Treasure** Drama starring John Thaw.
1.20 PM **Columbo: A Deadly State of Mind** Murder mystery starring Peter Falk.
3.00 **Columbo Undercover** Crime drama starring Peter Falk.
5.00 **Endeavour** *Fugue:* Morse meets his intellectual match when a serial killer haunting the streets of Oxford keeps one step ahead of the law.

7.00 Foyle's War

7.00 **Foyle's War** *The Hide:* As Foyle prepares to be replaced at the police station and begin retirement, his attention is grabbed by a news story about a man sentenced to hang for high treason, and he decides to take on the case.

9.00 **Vera** *The Ghost Position:* The detective's former colleague, Sergeant Stuart Macken, is left badly burned when his house is petrol-bombed, while his teenage daughter fights for her life in intensive care. Guest stars Steven Hartley and Julie Graham

11.00 **FILM Changeling** Clint Eastwood's period crime drama starring Angelina Jolie and John Malkovich. (2008, 15, 141min) ★★★★
1.45 AM **A Touch of Frost** *Endangered Species.*
3.30 **to 5.30** AM **Road to Avonlea**

+1 hour 219 174 34 116

ITV4

120 120 818 118 178 24 117

6.00 AM **The Protectors**
8.35 **The Car Chasers**
9.35 **Storage Wars** Four editions.
11.20 **Pawn Stars**
12.45 PM **LIVE Darts: Players Championship** The quarter-finals from the Butlins Minehead Resort in Somerset.
5.00 **Pawn Stars** The guys decide that Chumlee is too fat. **5.30** Rick finds out a secret about his staff.
5.55 **Made in Britain** How the Burton's biscuit factory puts the jam into Jammie Dodgers.

11.00 Death Race

7.00 **LIVE Darts: Players Championship** Jacqui Oatley and Ned Boulting present coverage of the semi-finals and final on day three of the tournament from the Butlins Minehead Resort in Somerset, as the successor to 2017 champion Michael van Gerwen is crowned. With analysis from Chris Mason and Alan Warriner-Little, and commentary by Stuart Pyke and John Rawling.

11.00 **FILM Death Race** Big-budget remake of the 1975 B-movie *Death Race 2000*, starring Jason Statham, Joan Allen, Ian McShane and Tyrese Gibson. (2008, 15, 105min) ★★★
1.10 AM **The Professionals**
2.15 **to 2.40** AM **The Protectors**

+1 hour 220 175 154

Sky Two

151 121

7.00 AM **It's Me or the Dog**
10.00 **The Flash** (S4)
2.00 PM **Warehouse 13** (S1)
3.00 **Stargate SG-1** (S6)
7.00 **Stargate SG-1** *Full Circle:* 22/22. Daniel tries to find the Eye of Ra. (S6)
8.00 **The Flash** *The Icicle Cometh:* 6/23. Caitlin uncovers a secret. (S5)
9.00 **Supergirl** *Parasite Lost:* 5/23. Colonel Haley makes a decision about Supergirl. (S4)
10.00 **Arrow** *The Demon:* 5/23. Felicity learns something shocking about Oliver. (S7)
11.00 **DC's Legends of Tomorrow** *Wet Hot American Bummer:* 4/16. One of the team is left in bad shape during a mission. (S4)
12.00 M'T **A League of Their Own: Unseen**
1.00 AM **Duck Quacks Don't Echo** Four editions.
5.00 **to 6.00** AM **Monkey Business**

Pick

152 123 11 144

6.00 AM **Nothing to Declare**
7.00 **Border Patrol**
8.00 **Motorway Patrol**
12.00 NOON **999 Frontline**
2.00 PM **Monkey Life**
7.00 **Send in the Dogs** The work of British Transport Police's canine units.
8.00 **Nothing to Declare UK**
9.00 **Banged Up Abroad** A mother is caught smuggling drugs.
10.00 **Britain's Most Evil Killers** Tracie Andrews, who stabbed her fiancé to death in 1996.
11.00 **NEW SERIES Homicide for the Holidays** Profiling murders that took place at Christmas.
12.00 M'T **Brit Cops: War on Crime** Documentary.
1.00 AM **The Force: Essex**
2.00 **Road Wars**
3.00 **Caught on Dashcam**
4.00 **to 6.00** AM **Motorway Patrol**

+1 hour 252 97 145

Dave

111 111 811 127 194 12 157

7.10 AM **Scrapheap Challenge**
8.00 **Top Gear Winter Olympics Special**
9.00 **Top Gear**
10.00 **Cops UK: Bodycam Squad** Double bill.
12.00 NOON **Top Gear: Polar Challenge**
1.00 PM **Top Gear Winter Olympics Special**
2.00 **Top Gear**
3.00 **Beat the Internet with John Robins**
4.00 **Gavin & Stacey**
6.00 **Top Gear: Polar Challenge**
7.00 **Cops UK: Bodycam Squad** Double bill.
9.00 **Live at the Apollo**
10.00 **Jon Richardson: Ultimate Worrier**
11.00 **Room 101**
11.40 **Live at the Apollo**
12.40 AM **QI XL**
1.40 **QI** With Sean Lock.
2.25 **to 4.00** AM **Highlights**

+1 hour 211 211 79

Comedy Central

112 112 812 132 181 307 370

8.00 AM **Friends** (S10)
9.30 **The Office (US)** (S3)
12.00 NOON **The Office (US)**
2.30 PM **Friends** Eight back-to-back episodes. (S10)
7.15 **FILM John Tucker Must Die** Teen comedy starring Jesse Metcalfe and Brittany Snow. (2006, 12, 90min) ★★
9.00 **FILM White Chicks** Slapstick comedy starring Shawn and Marlon Wayans. (2004, 15, 109min) ★
11.15 **Rob Delaney's Stand Up Central** Featuring performances by Paul Chowdhry and Flo and Joan.
11.45 **Your Face or Mine**
12.15 AM **Impractical Jokers**
1.15 **Key & Peele**
1.45 **Nathan for You** (S3)
2.10 **South Park** (S10)
3.25 **The Cleveland Show**
4.15 **to 5.00** AM **Malcolm in the Middle**

+1 hour 212 133

ITV Be

131 119 179 26 118

9.00 AM **Be Tasty**
9.10 **Cake Wars**
10.05 **The Bachelor**
11.45 **The Real Housewives of Beverly Hills**
4.30 PM **NEW SERIES Tanya's Extreme Therapies** 1/4.
4.55 **Tanya's Extreme Therapies NEW EDITIONS** 2&3/4.
5.55 **Tanya's Extreme Therapies SERIES FINALE** 4/4.
6.15 **The Bachelor SERIES FINALE** Nick makes his final choice.
8.00 **Sam and Billie Faiers: The Mummy Diaries**
9.00 **Botched** Dr Paul Nassif performs a rhinoplasty.
10.00 **The Real Housewives of Potomac NEW EDITION** Gizelle goes on a romantic picnic.
11.00 **Bridezillas**
11.55 **Southern Charm**
12.25 **to 12.55** AM **Chrisley Knows Best**

+1 hour 231 120 119

True Ent

179 189 61 142

6.00 AM **The Waltons** (S2)
7.00 **Little House on the Prairie** 9/24. (S1)
8.00 **Touched by an Angel**
1.00 PM **Danielle Steel's Once in a Lifetime** Romantic drama starring Lindsay Wagner.
3.00 **Danielle Steel's Heartbeat** Romantic melodrama starring John Ritter and Polly Draper.
5.00 **Danielle Steel's Palomino** Romantic drama starring Lindsay Frost and Lee Horsley.
7.00 **M*A*S*H** (S2)
9.00 **Taggart** *Falling in Love:* Members of a tango club are murdered.
11.05 **FILM Murder in My House** Mystery thriller starring Barbara Niven. (2006, 15, 93min) ★★
1.05 **to 3.00** AM **FILM A Killer Upstairs** Mystery starring Tracy Nelson. (2005, 15, 115min) ★★

+1 hour 279 152

★★★★★ Excellent ★★★★ Very Good ★★★ Good ★★ Average ★ Poor

Alibi

132 132 826 | 126 200 | 312 382

7.10 AM **Murdoch Mysteries** (S6)
10.00 **Miss Fisher's Murder Mysteries** 9&10/13. (S1)
12.00 NOON **Inspector George Gently** *Gently with Class.*
2.00 PM **Father Brown**
4.00 **WPC 56** 5/5. Sergeant Fenton discovers a local forger making a fake passport for Lenny Powell. (S2)
5.00 **Murdoch Mysteries** As shown at 10.00pm.
6.00 **The Doctor Blake Mysteries** 9/10. A prospector is found dead in a mineshaft. (S1)

10.00 Murdoch Mysteries

7.00 **The Doctor Blake Mysteries** *Someone's Son, Someone's Daughter:* 10/10. A female doctor is found hanged. (S1)
8.00 **Father Brown** *The Last Man:* Kembleford's cricket captain is framed for murder and Father Brown must prove his innocence.
9.00 **Father Brown** *The Penitent Man:* Flambeau is incarcerated under suspicion of murder, but he denies the charge.
10.00 **Murdoch Mysteries** *The Talking Dead:* 9/18. Obituaries are published in advance of two men's deaths. (S11)
11.00 **Murdoch Mysteries** 10/18. A fisherman finds a body. (S11)
12.00 M'T **WPC 56** As 4.00pm.
1.00 AM **Murdoch Mysteries** 4/13. The detective infiltrates an anarchist group led by Emma Goldman. (S5)
2.15 **to 4.00** AM **The Closer**

+1 hour 232 130

Syfy

114 114 814 | 135 165 | 319 375

6.00 AM **Star Trek: Voyager** (S4)
8.00 **Teleshopping**
11.00 **The Librarians** 4/10. (S3)
12.00 NOON **FILM Lara Croft Tomb Raider: The Cradle of Life** Fantasy adventure sequel starring Angelina Jolie. (2003, 12, 117min) ★★★
2.30 PM **FILM Tom's Midnight Garden** Children's fantasy drama starring Anthony Way. (1998, U, 93min) ★★★
4.30 **FILM Willow** Fantasy adventure starring Val Kilmer. (1988, PG, 125min) ★★★

9.00 Dark City

7.00 **FILM The Adventurer: The Curse of the Midas Box** Period fantasy adventure starring Aneurin Barnard. A teenager's search for his missing family leads him into the hunt for a powerful magical box. (2013, PG, 95min) ★★
SEX ●●● VIOLENCE ●●● LANG ●●●
9.00 **FILM Dark City** Sci-fi thriller starring Rufus Sewell and Kiefer Sutherland. In a bizarre future city, an amnesiac flees from aliens and tries to discover if he is a killer. With William Hurt. (1998, 15, 100min) ★★★★
SEX ●●● VIOLENCE ●●● LANG ●●●
11.10 **FILM Anaconda** Adventure. (1997, 15, 89min) ★★★
1.10 AM **FILM Atomic Shark** Horror. (2016, 15, 90min) ★★
3.00 **The Librarians** 4/10. (S3)
4.00 **to 6.00** AM **FILM Air Collision** Action drama. (2012, PG, 92min) ★★

+1 hour 214 136

W

109 109 809 | 125 191 | 311 383

6.15 AM **My Dream Home**
8.00 **Doctor Who** (S6)
12.00 NOON **Doctor Who** (S6)
3.00 PM **Outnumbered** Ben hopes to enter a talent competition. **3.40** Another guest arrives to stay with the family. **4.20** Ben auditions for the school musical.
5.00 **Dynamo: Magician Impossible** From Paris.
6.00 **American Housewife** 23/23. Katie pretends she is pregnant. **6.30** 11/23. The Ottos endure a power cut. (S1)

7.00 Inside the Vets

7.00 **Inside the Vets** A bearded dragon has a serious bowel problem, and a puppy is suffering from a heart condition.
8.00 **Emma Willis: Delivering Babies** 5/6. Emma is on a consultant-led maternity unit for higher-risk mums-to-be.
9.00 **Louis Theroux: Behind Bars** The journalist goes inside America's notorious, overcrowded San Quentin State Prison.
10.00 **Stacey Dooley Investigates** The investigative journalist examines the seedier side of Prague.
11.00 **Motorway Cops** Police in Birmingham tackle crime on motorways.
12.05 AM **999 Rescue Squad**
1.05 **The Secret Life of the Ballroom** Following the lives of ballroom dancers.
1.55 **to 3.00** AM **The Strain**

+1 hour 209 131

Universal

113 113 813 | 137 164 | 320 385

8.00 AM **Sea Patrol** 9/13. (S2)
9.00 **NCIS** Triple bill. (S7)
12.00 NOON **FILM The Grinch** Comic fantasy with Jim Carrey. (2000, PG, 101min) ★★
2.10 PM **NCIS** 4/24. A Marine with a link to Ziva is found dead. **3.05** 5/24. A prank-loving Marine is found dead. **4.00** 6/24. Gibbs's mentor is linked to a double murder. **5.00** 7/24. An assassin threatens Vance's family. **6.00** 8/24. An attempted robbery leads to a death. (S7)

9.00 Chicago Med

7.00 **NCIS** *Child's Play:* 9/24. Gibbs and the team investigate a government organisation dedicated to child prodigies.
8.00 **NCIS** *Faith:* 10/24. A Marine is found murdered in woodlands after changing his religious persuasion. (S7)
9.00 **Chicago Med NEW EPISODE** *Lesser of Two Evils:* 6/20. Manning and Halstead try to save the life of an abused wife. (S4)
10.00 **Law & Order: Special Victims Unit** *Exile:* 6/23. The detectives investigate an attack on a homeless woman. (S20)
11.00 **Law & Order: Special Victims Unit** Triple bill of the crime drama. (S11)
2.00 AM **Law & Order** 18/24. Briscoe and Curtis investigate after a nurse is found severely beaten. (S8)
3.00 **to 5.00** AM **Sea Patrol**

+1 hour 213 138

FOX

124 124 821 | 157 199

8.00 AM **NCIS** (S10&15)
1.00 PM **Bones** 15/22. Brennan gets caught up in a shoot-out. **2.00** 16/22. The body of a film-maker is found. **3.00** 17/22. Angela discovers a skull in the desert. **4.00** 18/22. A body is found clutching a 300-year-old bone. **5.00** 19/22. Brennan wakes up one morning bloodied and beaten. (S1)
6.00 **NCIS** 2/24. A missing US Navy lieutenant's body is found buried in a cemetery. (S15)

9.00 The Gifted

7.00 **NCIS: New Orleans** *Welcome to the Jungle:* 18/24. An old colleague asks Pride for help with a classified operation.
8.00 **NCIS: New Orleans** *High Stakes:* 19/24. Percy and LaSalle go undercover at a high-stakes poker game. (S4)
9.00 **The Gifted NEW EPISODE** *no Mercy:* 7/16. Reeva reveals her mission to secure much-needed funds. (S2)
10.00 **Family Guy** 15/18. Brian is sent to obedience classes. (S13)
10.30 **Stan Against Evil** *Larva My Life:* 3/8. (S3)
11.00 **Family Guy** (S13&16)
12.00 M'T **American Dad!** (S10)
12.30 AM **People of Earth** (S1)
1.00 **Family Guy** (S3)
1.30 **American Dad!** (S5)
2.00 **The Walking Dead** (S9)
3.00 **Family Guy** (S3)
4.00 **to 5.00** AM **American Dad!**

+1 hour 224 158

Sunday

7 PM | 8 PM | 9 PM | 10 PM

E!

123 123 834 | 156 | 321 386

7.00 AM **Keeping Up with the Kardashians** Six editions of the series.
1.00 PM **Keeping Up with the Kardashians** Nine editions, including at: **6.00** The girls recreate a legendary family video as part of Kris's 60th birthday bash. **7.00** Kim learns that her house construction is delayed further. **8.00** Khloe is blindsided by news about her relationship just days before her due date. **9.00 NEW EDITION** Khloe enters labour, and must handle the tension between her family and boyfriend.
10.00 **The Bi Life** Reality dating show presented by Courtney Act.
11.00 **Ladygang** Double bill.
12.00 M'T **Botched**
2.00 AM **Teleshopping**
3.00 **to 5.00** AM **Keeping Up with the Kardashians**

Sky Arts

122 122 820 | 122 206

6.00 AM **Rossini: Moses**
7.30 **Tales of the Unexpected**
10.00 **The South Bank Show**
11.00 **Soundbreaking**
1.00 PM **Jessye Norman: Legends of Opera**
2.00 **The Railway Children**
4.00 **Disney's Broadway Hits**
6.00 **André Rieu: Making the Magic**
7.00 **Landscape Artist of the Year 2018**
8.00 **The 2000s**
9.00 **Mumford & Sons: Live from South Africa**
11.00 **Mumford & Sons: We Wrote This Yesterday**
12.15 AM **Elvis and the Girl from Vienna**
1.15 **Beach Boys: Good Vibrations Tour**
2.15 **Urban Myths**
3.15 **Love Bite: Laurie Lipton and Her Disturbing Black & White Drawings**
4.00 **Jack Lemmon**
5.00 **to 6.00** AM **Claudette Colbert**

4Seven

137 143 203 | 110/47 | 127

9.00 AM **Ramsay's Kitchen Nightmares USA**
10.00 **Ramsay's Hotel Hell**
11.00 **Ramsay's Kitchen Nightmares USA**
12.00 NOON **A Place in the Sun: Winter Sun**
2.00 PM **A Place in the Sun**
7.00 **The Secret Life of the Zoo** A young meerkat couple become parents for the first time.
8.00 **George Clarke's Old House, New Home** A couple ask George to make sense of their poorly planned terrace.
9.00 **Gogglebox** Double bill.
11.05 **First Dates** A make-up artist and model has a date with a bar manager.
12.10 AM **Naked Attraction**
1.10 **24 Hours in A&E**
2.15 **The Sex Robots Are Coming** Documentary.
3.15 **A Very British Country House** Documentary.
4.15 **to 4.45** AM **Food Unwrapped**

5USA

141/169 | 153 | 21 | 129

9.00 AM **Catch a Contractor**
9.20 **Longmire** 3&4/10. (S4)
11.40 **CSI** 4&8/23. (S10)
1.30 PM **Columbo: Prescription Murder** Pilot episode.
3.35 **Columbo: Lovely But Lethal** Murder mystery.
5.10 **Columbo: Murder in Malibu** Murder mystery.
7.05 **NCIS: Los Angeles** *Skin Deep:* 7/24. The killing of a naval technology scientist throws up an unlikely link to a surfer. **8.05** *Collateral:* 8/24. A millionaire former CIA man is killed. (S4)
9.00 **NCIS: New Orleans** *Krewe:* 21/24. The team investigate a heist. (S3)
10.00 **Criminal Minds: Suspect Behavior** *Nighthawk:* 8/13. (S1)
10.55 **Law & Order: Special Victims Unit** (S16)
2.50 AM **CSI: NY** 16/21. (S4)
3.50 **to 4.00** AM **Access**

+1 hour 241 185 56 130

5STAR

128 151 30 131

8.00 AM **My Wife and Kids** Nine episodes. (S2)
12.00 NOON **My Wife and Kids** Nine episodes. (S2)
4.20 PM **Can't Pay? We'll Take It Away!** Triple bill.
7.05 **Can't Pay? We'll Take It Away!** Agents try to recover over £21,000 in unpaid court costs. **8.00** A writ is issued for the organiser of a music festival. **9.00** A dispute between a landlord and a tenant who refuses to leave.
10.00 **FILM Straight Outta Compton** Biopic of hip hop group NWA, examining their rise to fame in the 1980s. Stars O'Shea Jackson Jr and Corey Hawkins. (2015, 15, 157min) ★★★
1.00 AM **Armed and Deadly: Police UK**
2.00 **Wentworth Prison** (S6)
3.50 **to 4.00** AM **Access**

+1 hour 228 186 55

Drama

143 128 20 158

7.10 AM **Lovejoy**
8.00 **The Bill**
12.00 NOON **The Bill**
1.00 PM **Monarch of the Glen** Triple bill. (S3)
4.00 **Cadfael** Double bill. (S1)
7.00 **Murdoch Mysteries** *Colour Blinded:* 13/19. A white man visiting an all-black church is found dead. (S9)
8.10 **Miss Marple** *A Caribbean Mystery:* The shrewd spinster is sent to convalesce in Barbados, where she finds life decidedly dull – until a double murder breaks the monotony.
10.35 **The Brokenwood Mysteries** *Scared to Death:* 1/4. The boss of Brokenwood agricultural show dies after a ride on the Ghost Train. (S5)
12.35 AM **Silent Witness** *Brothers in Arms:* Sam investigates a possible cover-up.
2.40 **to 4.00** AM **Cadfael**

AMC

186 186 840 332 381

Programmes start at 12noon.

12.00 NOON **FILM Finding Graceland** Road movie. (1998, PG, 97min) ★★
1.55 PM **Star Files**
2.10 Halt and Catch Fire
6.50 Star Files
7.05 FILM Millions Comedy drama. (2004, 12, 98min) ★★★★
9.00 The Making of the Mob: New York 4/8. Luciano branches out into prostitution.
10.00 Preacher *Holes:* 8/13. Tulip makes friends with a new neighbour. (S2)
11.00 FILM The Butterfly Effect Thriller. (2003, 15, 113min) ★★★
1.10 AM **The Making of the Mob: New York**
2.05 Preacher As 10.00pm.
2.55 to 5.30 AM **FILM Rounders** Drama. (1998, 15, 118min) ★★

CBS Action

148 192 39 137

8.30 AM **Tomorrow's World**
9.00 Diagnosis Murder (S1)
12.00 NOON **Diagnosis Murder** Double bill. (S1)
2.00 PM **NCIS** (S3)
7.10 FILM A Diva's Christmas Carol Musical update of the Charles Dickens novel. (2000, 12, 85min) ★
9.00 NCIS: Los Angeles *Disorder:* 11/25. The agents investigate the deaths of two men killed in a shoot-out. **10.00** *Overwatch:* 12/25. The team are called in to look for a body that has gone missing from the morgue. **11.00** *Archangel:* 13/25. The team try to prevent a leak of top-secret information. (S2)
12.00 M'T **NCIS: Los Angeles**
1.50 AM **FILM American Ninja** Action thriller. (1985, 18, 96min) ★★
3.35 to 6.00 AM **JAG**

CBS Drama

147 197 71 134

7.30 AM **The Key of David**
8.00 Teleshopping
9.00 The Love Boat (S2)
12.00 NOON **The Love Boat**
2.00 PM **Unsolved Mysteries**
6.00 ER *Fire in the Belly:* 19/22. Greene embarks on a new romance. **7.00** *Fevers of Unknown Origin:* 20/22. Benton gets a response to his whistle-blowing letter. **8.00** *Take These Broken Wings:* 21/22. Lewis encounters an abused child. With Piper Laurie. **9.00** *John Carter, MD:* 22/22. Carter keeps a vigil at the bedside of a sick child. (S2) **10.00** *Dr Carter, I Presume:* 1/22. Carter starts work as a surgical intern, but is unprepared for the hellish night shift before him. (S3)
11.00 CSI: Miami 5/25. (S4)
12.00 M'T **CSI: Miami** (S4)
4.00 to 6.00 AM **Judge Judy**

CBS Reality

146 148 66 135

7.30 AM **Tomorrow's World**
8.00 The Key of David
8.30 The Lord's Challenge
9.00 Judge Judy
12.00 NOON **Judge Judy**
5.00 PM **Unsolved Mysteries**
7.00 Medical Detectives The murder of Kathleen Lipscomb in 1986. **7.30** A retired police officer is found murdered in his bed. **8.00** A small blood sample helps a case. **8.30** Evidence provided by a sweet wrapper.
9.00 Written In Blood The murder of Collette Aram in Nottingham in 1983.
10.00 Evidence of Evil
11.00 Homicide's Elite
1.00 AM **Written In Blood**
2.00 Evidence of Evil
3.00 Beyond Scared Straight
3.50 Celebrity Damage Control Sean Combs.
4.40 to 6.00 AM **Judge Judy**

+1 hour 246 201 67 136

Challenge

145 139 46 146

7.00 AM **Supermarket Sweep**
9.00 Gladiators
10.00 The Cube
11.00 American Ninja Warrior NEW EDITION
1.00 PM **The Chase: Celebrity Special**
2.00 The Chase Quiz show.
4.00 Small Talk
6.00 Take Your Pick
7.00 Catchphrase
8.00 Bullseye
9.00 The Chase: Celebrity Special Quiz show, with guest Micky Flanagan.
10.00 Who Wants to Be a Millionaire? Celebrity Special Quiz show.
11.00 Who Wants to Be a Millionaire? Olympic Gold Medallist Special
12.00 M'T **Classic Who Wants to Be a Millionaire?**
1.00 AM **The Chase**
4.00 The Chase: Celebrity Special Quiz show.
5.00 to 6.00 AM **The Chase**

+1 hour 245 180 147

Comedy Central Extra

127 182 308

6.00 AM **Friends** (S10)
7.00 Teleshopping
9.00 Malcolm in the Middle
11.00 Impractical Jokers
12.00 NOON **Impractical Jokers** Eight editions.
4.00 PM **Bob's Burgers** (S3)
7.00 Lip Sync Battle Ricky Martin and Kate Upton. **7.30** Taye Diggs faces off against Ne-Yo. **8.00** Nicole Richie and John Michael Higgins. **8.30** Tom Holland and Zendaya take part.
9.00 Friends Six episodes of the sitcom. (S10)
12.05 AM **Friends** (S10)
1.05 Fresh Prince of Bel Air
2.55 Russell Howard's Good News Topical show.
3.40 Peter Kay
4.05 Michael McIntyre: Live
4.30 Impractical Jokers
5.15 Life in Pieces (S2)
5.35 to 6.00 AM **Fresh Off the Boat**

+1 hour 227

Food Network

172 291 41 148

6.00 AM **Ace of Cakes**
7.00 Giada's Holiday Handbook
8.00 The Pioneer Woman
10.00 Jamie at Home
12.00 NOON **Brunch At Bobby's** Double bill.
1.00 PM **Giada's Holiday Handbook** Double bill.
2.00 Denise Van Outen's Christmas
2.30 Ben Tish's Spanish Christmas
3.00 Diners, Drive-Ins and Dives Ten editions.
8.00 12 Chefs of Christmas A US-style Christmas. **8.30** Celebrating a Tropical Christmas.
9.00 Denise Van Outen's Christmas Double bill.
10.00 Mystery Diners
11.00 Restaurant Stakeout
12.00 M'T **Restaurant Stakeout** In Las Vegas.
1.00 to 3.00 AM **Diners, Drive-Ins and Dives**

+1 hour 272 149

Good Food

133 133 827 278 280 313 388

6.10 AM **Perfect**
7.00 A Christmas Feast
8.00 Destination Flavour
9.00 Two Fat Ladies
9.30 River Cottage Special
10.00 Christmas at River Cottage
11.00 River Cottage Christmas Fayre
12.00 NOON **Rick Stein's Christmas Odyssey**
1.00 PM **A Christmas Feast**
2.00 Destination Flavour
3.00 Two Fat Ladies
3.30 River Cottage Special
4.00 Christmas at River Cottage
5.00 River Cottage Christmas Fayre
6.00 Christmas Party
7.00 Christmas Odyssey
8.00 A Christmas Feast
9.00 Destination Flavour
10.00 Two Fat Ladies
10.30 River Cottage Special
11.00 PM **to 6.10** AM **Highlights**

+1 hour 233 279

Lifetime

164 164 838 208 209 329 384

7.00 AM **Judge Judy**
10.00 Bring It! Triple bill.
1.00 PM **Little Women: Couples Retreat**
4.00 Judge Judy Eight editions of the series.
8.00 The Real Housewives of Beverly Hills Lisa Rinna returns to her roots on soap opera *Days of Our Lives*.
9.00 FILM The Lost Wife of Robert Durst Fact-based crime drama. (2017, 12, 85min) ★★
10.45 Arranged Ben and Vicky's newlywed glow is short-lived.
11.45 Little Women: Couples Retreat Tonya heads to a luxurious resort.
12.40 AM **Little Women: Couples Retreat**
2.30 Arranged As 10.45pm.
3.30 to 4.00 AM **Storage Wars**

+1 hour 264

Paramount Network

159 188 187 57

9.00 AM **Lip Sync Battle**
9.25 Neighbours
11.50 Gilmore Girls
12.45 PM **FILM Guess Who's Coming to Christmas** Comedy. (2013, PG) ★★
2.35 FILM The Christmas Switch Fantasy. (2015, PG, 97min) ★★
4.30 FILM The Stepford Wives Comedy remake. (2004, 12, 93min) ★
6.20 FILM Fried Green Tomatoes at the Whistle Stop Cafe Nostalgic drama. (1991, PG, 130min) ★★★★
9.00 FILM The Prince of Tides Romance. (1991, 15, 132min) ★★★
11.45 FILM Enigma World War Two thriller. (2001, 15, 119min) ★★★
2.05 AM **American Horror Story: Asylum** (S2)
3.00 Empire 14/18. (S4)
3.55 Gilmore Girls (S3)
5.25 Dogs Make You LOL
5.50 to 6.00 AM **Access**

Quest

144 144 866 172 217 37 167

6.00 AM **Boat Yard**
7.00 Combat Dealers
8.00 Secrets of the Underground
9.00 Arctic Rescue
10.00 EFL on Quest
11.30 How It's Made: Dream Cars
12.00 NOON **How It's Made**
2.00 PM **Railroad Australia**
3.00 Fifth Gear
4.00 Wheeler Dealers
7.00 Salvage Hunters Historic silks once used in the royal household. **8.00** Drew locates a pair of very rare chairs. **9.00** Affordable gems.
10.00 Combat Dealers
11.00 Secrets of the Underground
12.00 M'T **Idris Elba: No Limits**
1.00 AM **Wheeler Dealers**
2.00 Chasing Classic Cars
3.00 Destroyed in Seconds
4.00 Wheeler Dealers
5.00 to 6.00 AM **Overhaulin'**

+1 hour 244 173 83 168

Quest Red

149 215 38 169

6.00 AM **Say Yes to the Dress: UK**
6.25 Orangutan Island
7.15 Dr Dee: Alaska Vet
8.00 The Zoo Double bill.
9.00 My 600lb Life
11.00 Saving Britain's Wildlife
12.00 NOON **My Cat from Hell**
3.00 PM **Extreme Couponing**
4.00 Salvage Hunters
6.00 Dog Detectives
7.00 Animal Airport
8.00 Long Lost Family US
9.00 Murder on CCTV Rhonda Daugherty.
10.00 My 600lb Life: Where Are They Now?
12.00 M'T **Forensic Files**
1.00 AM **Scorned: Crimes of Passion**
2.00 Nightmare Next Door
3.00 FBI Files
3.50 Animal Cops Phoenix
4.40 Bondi Vet
5.30 to 6.00 AM **Say Yes to the Dress**

+1 hour 249 84 170

Really

142 129 17 160

6.00 AM **Oxford St Revealed**
7.00 Cruise TV
8.00 Homes Under the Hammer Four editions.
12.00 NOON **Homes Under the Hammer** Eight editions, including at: **7.00** PM Properties in Cardiff, Dover and Middlesbrough.
8.00 One Born Every Minute The roles men play in the birthing suite are assessed. **9.00** A brain injury threatens to stop a man building memories of his child's birth.
10.00 Inside the Ambulance A child who ingested a dangerous liquid.
11.00 Louis Theroux: Drinking to Oblivion
12.00 M'T **Ghost Adventures**
1.00 AM **Most Haunted**
2.00 Teleshopping
4.00 Paranormal Witness
4.50 to 6.00 AM **Oxford Street Revealed**

Sony Crime

157 193 40 143

7.00 AM **48 Hours: Mystery**
11.00 Fear Thy Neighbour
12.00 NOON **Fear Thy Neighbour** Four editions.
4.00 PM **CSI** Five episodes of the drama, including at: **7.00** *Cold Blooded:* 6/22. A man whose daughter went missing is murdered. **8.00** *Bump and Grind:* 7/22. The boss of a fraud-prevention company is suspected of murder. (S11)
9.00 Line of Duty 3/6. Kate meets a woman who claims she was assaulted by Michael. (S4)
10.15 Deadly Women A vengeful female killer. **11.15** The lethal actions some women will take to secure love.
12.15 AM **Deadly Women**
2.15 Bizarre Murders
2.45 to 4.00 AM **Line of Duty**

+1 hour 257 60

5SELECT

153 152 54 133

9.00 AM **Home and Away**
11.10 World War II in Colour
1.15 PM **Building Britain's Canals** Triple bill.
4.10 Inside King's Cross: The Railway
8.00 Traffic Cops: Under Attack Thieves smash through closed level crossing barriers.
9.00 Ben Fogle: New Lives in the Wild Ben meets twin brothers who live in the canyons of Utah.
10.00 The Bubble Wrap Boy: Extraordinary People A 16-year-old with large swollen lumps all over his face and body.
11.00 Trauma Doctors: Every Second Counts
12.00 M'T **Rich House, Poor House**
1.00 AM **Violent Child, Desperate Parents**
2.00 Bad Teen to Ballroom Queen
3.00 Animal Fight Club
3.50 to 4.00 AM **Access**

5Spike

150 154 31 141

9.00 AM **Streets of Rage: Caught on Camera**
9.30 The Gadget Show
10.30 Bomb on Board: Flights From Hell
11.30 The Virginian: Men from Shiloh
1.05 PM **FILM King Rat** War drama. (1965, b/w, PG, 134min) ★★★★
3.55 FILM Bullet to Beijing Espionage thriller. (1995, 15, 101min) ★★
6.00 FILM The Dirty Dozen Action adventure. (1967, 15, 150min) ★★★★
9.00 Airport Security
10.00 Murderers On Motorbikes: Infiltrating The World's Deadliest Biker Gang
11.00 FILM TimeCop Sci-fi. (1994, 18, 94min) ★★★
1.00 AM **Riots & Robbers: Caught on Camera**
2.00 Scariest Holidays
2.50 to 3.00 AM **Access**

+1 hour 250

TruTV

180 212 68 153

6.00 AM **Haunting Evidence**
8.00 Psychic Detectives
11.00 North Mission Road
12.00 NOON **North Mission Road** Six editions.
4.00 PM **Body of Evidence** Ten editions, including at: **8.00** A string of murders at the University of Florida. **8.30** A series of sexual attacks in Florida.
9.00 A Stranger in My Home An old man's death proves mysterious. **10.00** Real-life stories.
11.00 Under Fire: Deadliest Police Shootouts Alabama officers come under heavy fire. **11.30** Officers track down a murderer.
12.00 M'T **Under Fire: Deadliest Police Shootouts** Double bill.
1.00 to 3.00 AM **Paranormal Survivor**

+1 hour 280 69

TLC

140 140 831 167 168 323 377

6.00 AM **Say Yes to the Dress**
8.00 Say Yes to the Dress: Atlanta Four editions.
10.00 Beachfront Bargain Hunt NEW EDITIONS
12.00 NOON **Curvy Brides Boutique** Four editions.
2.00 PM **Say Yes to the Dress Canada**
4.00 Say Yes to the Dress: Randy Knows Best
6.00 Second Chance Dresses Double bill.
7.00 90 Day Fiancé Couples decide whether to marry before their visas expire.
9.00 Unexpected NEW EDITION The five families discuss the drama of the past year.
11.00 Katie Price: My Crazy Life Reality show.
12.00 M'T **90 Day Fiancé**
2.00 AM **Unexpected**
4.00 Say Yes to the Dress: Atlanta Double bill.
5.00 to 6.00 AM **Cake Boss**

+1 hour 240 169

★★★★★ Excellent ★★★★ Very Good ★★★ Good ★★ Average ★ Poor

Discovery

125 125 822 250 251 322 376

6.00 AM **Treasure Quest: Snake Island**
7.00 **Fast N' Loud** A 1967 Cadillac.
8.00 **Wheeler Dealers**
9.00 **Fast N' Loud Revved Up**
11.00 **Misfit Garage**
12.00 NOON **Shifting Gears**
1.00 PM **Alaska: The Last Frontier**
2.00 **Gold Divers**
3.00 **Great White Serial Killer Lives**
4.00 **Shark-Croc Showdown**
5.00 **Lair Of The Sawfish**
6.00 **Super Hurricanes: Inside Monster Storms**

8.00 Blowing Up History

7.00 **How Do They Do It?** How pizza is made for soldiers on the frontline. **7.30** Modern violins that sound like a Stradivarius.
8.00 **NEW SERIES Blowing Up History** A look at the construction of the Inca capital of Cusco, focusing on new discoveries.
9.00 **Alaska: The Last Frontier NEW EDITION** Atz builds a bridge and encounters a predator in the backcountry.
10.00 **Last Outpost NEW EDITION** Clint and Todd turn a four-wheeler into a multipurpose tool, and find a client for the Hagglunds.
11.00 **Gold Rush** Rick and Parker's troubles get worse.
12.00 M'T **Alaska: The Last Frontier**
1.00 AM **Tanked**
2.00 **Gold Divers**
3.00 **Last Outpost** As 10.00pm.
3.50 **Alaska: The Last Frontier**
4.40 **Alaskan Bush People**
5.30 **to 6.00** AM **How It's Made**

+1 hour 225 252

Animal Planet

162 162 836 256 257 325 378

6.00 AM **Crikey! It's the Irwins**
7.00 **Treehouse Masters**
8.00 **Scaled NEW EDITION** A Bali-themed enclosure for a blue-tongued skink.
9.00 **Crocodile Hunter**
12.00 NOON **Alaska: The Last Frontier** Double bill.
2.00 PM **The Crocodile Hunter: Best of Steve Irwin**
3.00 **Crikey! It's the Irwins**
4.00 **My Cat from Hell NEW EDITION** A therapy cat.
5.00 **Dr Jeff: Rocky Mountain Vet**
6.00 **Dr Jeff: Extra Dose**

9.00 The Crocodile Hunter...

7.00 **Extinct or Alive** Forrest Galante goes in search of the white wolf in Newfoundland, which was declared extinct in 1930.
8.00 **Crikey! It's the Irwins NEW EDITION** Robert helps out with a health check for the zoo's alligator snapping turtles.
9.00 **The Crocodile Hunter: Best of Steve Irwin NEW EDITION** Steve relocates new crocodile Casper into a new area.
10.00 **Deadly Dragon of Borneo: Expedition Mungo** The story of a serpent that prowls Borneo's waterways.
11.00 **Diving with the Dinosaur Fish** A fish thought to be extinct.
12.00 M'T **I Was Prey**
1.00 AM **My Cat from Hell**
2.00 **Wolves and Warriors**
3.00 **Dr Jeff: Extra Dose**
3.50 **My Cat from Hell**
4.40 **Dark Days in Monkey City**
5.10 **to 6.00** AM **Tanked**

+1 hour 262 258

Nat Geographic

129 129 824 266 268 317 373

8.00 AM **Into the Forbidden Zone**
9.00 **9/11: I Was There**
10.00 **Guantanamo's Secrets**
12.00 NOON **Battleground Brothers** Double bill.
2.00 PM **George W Bush: The 9/11 Interview**
3.00 **Inside 9/11** The 11 September attacks of 2001. **4.00** The terror attack on the Pentagon.
5.00 **Seconds from Disaster**
6.00 **Voices of 9/11** Audio recordings made during the terrorist attacks.

8.00 Mars

7.00 **Kim Jong-Un: The Unauthorised Biography** The North Korean dictator and his possible future impact on the world.
8.00 **Mars NEW EPISODE** *Darkness Falls:* 3/6. A solar flare knocks out communication in the colonies. (S2)
9.00 **Inside North Korea's Dynasty NEW EDITION** The birth of the country's nuclear weapons programme.
10.00 **Inside North Korea's Dynasty SERIES FINALE** How Kim Jong Un consolidated his grip on power.
11.00 **The Real Saddam Hussein** Profile of the dictator.
12.00 M'T **Explorer** Double bill.
2.00 AM **9/11: Inside the Pentagon** Personal stories of survivors of the 2001 terrorist attack.
3.00 **9/11 Firehouse**
4.00 **to 5.00** AM **George W Bush: The 9/11 Interview**

+1 hour 229 267

History

130 130 825 270 327 379

6.00 AM **Pawn Stars**
9.00 **Flipping Vegas**
10.00 **Deck Wars**
11.00 **Custom Built**
12.00 NOON **Storage Wars**
2.00 PM **Forged in Fire** A signature weapon using steel objects. **3.00** Four champions make a high-carbon-steel inlay. **4.00** Two finallists must create a hook sword. **5.00** Contestants craft two Chinese butterfly swords. **6.00** Creating a blade out of high carbon steel.

10.00 Speed Demons

7.00 **Forged with Steele** Alec Steele recreates an M9 Bayonet. **7.30** **Iron & Fire** A North Carolina-style rifle.
8.00 **Shaun Ryder on UFOs** The singer investigates a 2012 incident in Chile in which seven people allegedly saw a UFO.
9.00 **Ancient Aliens NEW EDITION** Investigating claims of alien abduction, focusing on modern abduction claims.
10.00 **NEW SERIES Speed Demons** Examining the diverse and often surprising travelling habits of animals.
12.00 M'T **Forged in Fire**
1.00 AM **Forged in Fire**
5.00 **to 6.00** AM **Storage Wars** Brandi and Jarrod find their way back to the auction with the help of pocket technology. **5.30** Mary needs help managing a tiny parking lot in Van Nuys, California.

+1 hour 230 271

Yesterday

155 245 19 159

6.00 AM **David Starkey's Monarchy**
9.00 **The World at War**
12.00 NOON **The World at War**
1.00 PM **Wild Japan** Triple bill.
4.00 **Wild Japan** Exploring the wildlife of rural Japan, beginning with Honshu, Japan's largest island. **5.00** The tropical Southwest Islands, which are home to volcanoes and fierce typhoons. **6.00** The changing climate of Hokkaido, which can shift drastically from icy cold Winters to tropical Summers.

6.00 Wild Japan

7.00 **Planet Earth** Animals living in deserts, from guanacos in the Atacama in Chile to wild camels in the Mongolian Gobi.
8.00 **'Allo 'Allo!** The British airmen make another escape attempt by faking their own deaths. **8.45** Rene and the gang are roped into helping dig a tunnel, but soon become trapped. **9.35** The gang hatch a devious plan to escape from the PoW camp.
10.10 **Trains That Changed the World** How China has developed one of the fastest rail networks.
11.10 **Impossible Engineering** Efforts to create a permanent fix around the damaged reactor at Chernobyl.
12.10 AM **Abandoned Engineering** A fuel plant in Poland built to make Germany self-sufficient.
1.10 **to 3.00** AM **David Starkey's Monarchy**

+1 hour 255 246

7 PM 8 PM 9 PM 10 PM

Sunday

Disc. History

171 262

6.00 AM **Seven Wonders of Ancient Rome**
7.00 **Lost Children of Roman Ashkelon**
8.00 **Battlefield**
10.00 **Aircrash Confidential**
12.00 NOON **Aircrash Confidential** Triple bill.
3.00 PM **Seven Wonders of Ancient Rome**
4.00 **Lost Children of Roman Ashkelon**
5.00 **Treasure Quest**
7.00 **Man on Earth** Societies that have flourished as a result of climate change.
8.00 **Marine Corps Survival School**
9.00 **Royal Marines Commando School**
10.00 **World War II: Witness to War** The German attack on France.
11.00 **Warrior POV**
12.00 M'T **Warrior POV**
1.00 **to 6.00** AM **Aircrash Confidential**

+1 hour 271 263

Eden

166 247 249 315 389

9.00 AM **Wildest Africa**
10.00 **Venom Hunters**
11.00 **So You Think You'd Survive** As 8.00pm.
12.00 NOON **Wild Colombia**
1.00 PM **South Pacific**
2.00 **So You Think You'd Survive** As 8.00pm.
3.00 **Wildest Africa**
4.00 **Venom Hunters**
5.00 **So You Think You'd Survive** As 8.00pm.
6.00 **Wild Colombia**
7.00 **South Pacific**
8.00 **So You Think You'd Survive** Quicksand.
9.00 **Wildest Africa**
10.00 **Venom Hunters**
11.00 **So You Think You'd Survive** As 8.00pm.
12.00 M'T **Wild Colombia**
1.00 AM **South Pacific**
2.00 **So You Think You'd Survive** As 8.00pm.
3.00 **Wildest Africa**
3.50 **to 6.00** AM **Highlights**

+1 hour 266 248

Nat Geo Wild

165 165 839 264 265 318 374

8.00 AM **Wild Mara**
9.00 **The Great Serengeti**
10.00 **Wild Nile**
1.00 PM **Wild Mara**
2.00 **The Great Serengeti**
3.00 **Wild Gabon**
4.00 **Wild Congo**
6.00 **The Flood SERIES FINALE** 2/2. Animals are left constrained to small islands.
7.00 **Storm Cats** Big cats in a dry region of Africa have their lives shaken up by heavy rainfall.
8.00 **The Flood** As 6.00pm.
9.00 **Savage Kingdom: Uprising** A pride of lions venture into hostile territory.
10.00 **Wild Nile** The wildlife around the River Nile.
11.00 **Wild Nile**
12.00 M'T **Wild Nile**
1.00 AM **Wild South Africa**
2.00 **The Great Serengeti**
3.00 **Wild Gabon**
4.00 **to 5.00** AM **Wild Congo**

H2

163 273 274 330 390

8.00 AM **Hitler's War**
9.00 **Project Nazi**
12.00 NOON **Ancient Discoveries**
2.00 PM **UFO Files**
4.00 **Ancient Aliens** Frequencies allowing humans to connect with extraterrestrial forces. **5.00** The Eisenhower Briefing Document. **6.00** The rediscovery of an ancient repository of knowledge known as the Akashic Record. **7.00** Studying India's Sanskrit texts.
8.00 **Modern Marvels** A look at weapons of mass destruction.
9.00 **Superheroes Decoded** 2/2. The superheroes that challenged authority in battles.
11.00 **JFK Declassified: Hunting Oswald**
12.00 M'T **Ancient Aliens**
1.00 AM **Ancient Aliens**
4.00 **to 5.00** AM **UFO Files**

PBS America

160 276 94 155

8.00 AM **Deadliest Volcanoes**
9.15 **Bristol Scout: Rebuilding History**
10.30 **Flying Dreams: Women Airforce Pilots of WWII**
11.35 **The Ghost Army**
12.50 PM **Saturn V: The Story**
2.00 **Deadliest Earthquakes**
3.15 **Deadliest Volcanoes**
4.25 **Bristol Scout: Rebuilding History**
5.35 **Flying Dreams: Women Airforce Pilots of WWII**
6.40 **The Ghost Army** How a US Army unit used inflatable tanks during World War Two.
7.55 **Saturn V: The Story** Charting the space race of the 1960s.
9.10 **Bristol Scout: Rebuilding History** Rebuilding a biplane.
10.25 **Flying Dreams: Women Airforce Pilots of WWII**
11.35 **The Ghost Army**
12.50 AM **to 2.00** AM **Saturn V: The Story**

CI

156 156 835 275 328 380

6.00 AM **Homicide Hunter**
8.00 **Judge Judy**
10.00 **Cold Case Files 2017**
11.00 **Homicide Hunter**
1.00 PM **The First 48**
3.00 **On the Case with Paula Zahn**
7.00 **Homicide Hunter** A drive-by shooting.
8.00 **The Price of Duty** How a detective cracked the most complex case of his career.
9.00 **Britain's Darkest Taboos** A 17-year-old's murder by her boyfriend in 1996.
10.00 **Mary Kay Letourneau: Autobiography**
12.00 M'T **Cults, Taboos and Twisted Faith UK**
1.00 AM **Britain's Darkest Taboos** As 9.00pm.
2.00 **Homicide Hunter**
3.00 **On the Case with Paula Zahn**
4.00 **to 6.00** AM **The First 48**

+1 hour 256

SKY HD SD VIRGIN HD FREEVIEW HD FREESAT HD BT HD

SUNDAY Films

Sunday primetime

Sky Premiere

301 301 842 431 401 501

6.00 AM **Game Night** As 6.15pm.
7.45 **Maya the Bee: The Honey Games** As shown at 4.40pm.
9.20 **Father Figures** As 8.00pm.
11.20 **The Christmas Cottage** Comedy. (2017, U, 90min) ★★
1.00 PM **Beyond Suspicion** (2018)
2.40 **PREMIERE Sweet Country** As shown at 10.00pm.
4.40 **Maya the Bee: The Honey Games** (2018) ★★
6.15 **Game Night** Black comedy. (2018, 15, 100min) ★★★★

10.00 Sweet Country

8 PM

8.00 **Father Figures** Comedy starring Owen Wilson, Ed Helms and Glenn Close. Upon learning that their mother has been lying to them about their allegedly deceased father, twin brothers hit the road in order to find him. (2017, 15, 113min) ★★
SEX ●●● VIOLENCE ●●● LANG ●●●

9 PM

10 PM

10.00 **PREMIERE Sweet Country** Period drama starring Hamilton Morris. (2017, 15, 113min) ★★★★
See review, page 19
SEX ●●● VIOLENCE ●●● LANG ●●●

11 PM

12.00 M'T **Mom and Dad** Comedy horror starring Nicolas Cage. (2017, 15, 86min) ★★★★
1.45 AM **Thumper** Crime drama starring Pablo Schreiber. (2017, 18, 93min) ★★★
3.35 **Corbin Nash** Horror starring Corey Feldman and Rutger Hauer. (2017, 15, 94min) ★
5.30 **to 6.00** AM **Solo: A Star Wars Story – Special**

+1 hour 312 402

Sky Disney

304 304 845 435 405 503

6.20 AM **Mickey's Once Upon a Christmas** (1999) ★★★
7.30 **Frozen** As shown at 2.45pm.
9.15 **Olaf's Frozen Adventure**
9.45 **Brave** As shown at 4.30pm.
11.25 **Muppets Most Wanted** Comedy, as shown at 6.10pm.
1.15 PM **The Muppet Christmas Carol** As shown at 8.00pm.
2.45 Animation. (2013) ★★★★
4.30 **Brave** (2012, PG) ★★★★
6.10 **Muppets Most Wanted** Comedy. (2014, U) ★★★

6.10 Muppets Most Wanted

8.00 **The Muppet Christmas Carol** The Muppets' version of Charles Dickens's Christmas tale, starring Michael Caine. (1992, U, 86min) ★★★★
SEX ●●● VIOLENCE ●●● LANG ●●●

9.30 **Invincible** Sports biopic about Vince Papale, the 30-year-old bartender who managed against the odds to become an American football player. Stars Mark Wahlberg. (2006, PG, 105min) ★★
SEX ●●● VIOLENCE ●●● LANG ●●●

11.20 **The Island at the Top of the World** Fantasy adventure starring Donald Sinden. (1974, U, 93min) ★★★
1.05 AM **Lion King II: Simba's Pride** Animation featuring the voice of Matthew Broderick. (1998, U, 81min) ★★★
2.35 **Invincible** As 9.30pm.
4.30 **to 6.05** AM **Dinosaur** Animated adventure featuring the voice of DB Sweeney. (2000, PG, 82min) ★★★★

Sky Family

305 305 846 436 406 505

6.15 AM **The Nut Job 2: Nutty by Nature** As shown at 2.40pm.
7.55 **The Smurfs 2** As 4.20pm.
9.45 **The Lego Ninjago Movie**
11.35 **Tad the Lost Explorer and the Secret of King Midas** Animation. (2017, U) ★★★
1.05 PM **The Flintstones** As 10pm.
2.40 **The Nut Job 2: Nutty by Nature** Animation. (2017) ★★
4.20 **The Smurfs 2** (2013) ★★
6.10 **The Lego Ninjago Movie** Animation. (2017, U) ★★

6.10 The Lego Ninjago Movie

8.00 **Fred Claus** Comedy starring Vince Vaughn and Paul Giamatti. The embittered elder brother of Santa Claus reluctantly agrees to help his sibling prepare for Christmas. With Miranda Richardson and Kevin Spacey. (2007, PG, 115min) ★★
SEX ●●● VIOLENCE ●●● LANG ●●●

10.00 **The Flintstones** Comedy starring John Goodman and Rick Moranis. (1994, U, 93min) ★★
SEX ●●● VIOLENCE ●●● LANG ●●●

11.35 **The Golden Child** Fantasy starring Eddie Murphy, Charles Dance and Charlotte Lewis. (1986, PG, 93min) ★★
1.20 AM **Journey to Oz** Animation featuring the voices of Alyson Leigh Rosenfeld and HD Quinn. (2017, U, 91min) ★★
3.00 **Fred Claus** As 8.00pm.
5.05 **to 6.45** AM **Muppets from Space** Children's sci-fi comedy starring Ray Liotta. (1999, U, 85min) ★★★

Sky Action

306 306 847 437 407 502

6.00 AM **Last Action Hero** Fantasy. (1993, 15, 130min) ★★★
8.20 **Behind Enemy Lines** War drama. (2001, 12, 106min) ★★
10.15 **Star Wars: The Last Jedi** As shown at 8.00pm.
12.55 PM **Wild Wild West** Western comedy. (1999, 12, 106min) ★
2.50 **Kingdom of Heaven** Ridley Scott's epic historical drama. (2005, 15, 144min) ★★★★
5.20 **Independence Day** Fantasy. (1996, 12, 145min) ★★★

10.35 Final Score

8.00 **Star Wars: The Last Jedi** Fantasy adventure starring Mark Hamill, Daisy Ridley and Oscar Isaac. With the Resistance cornered, aspiring warrior Rey must persuade Luke Skywalker to save the galaxy once more. With Carrie Fisher and Adam Driver. (2017, 12, 146min) ★★★★
SEX ●●● VIOLENCE ●●● LANG ●●●

10.35 **Final Score** Action drama starring Dave Bautista and Pierce Brosnan. (2018, 15, 104min) ★★★
SEX ●●● VIOLENCE ●●● LANG ●●●

12.25 AM **Ghost Rider** Comic book adventure starring Nicolas Cage. (2006, 12, 109min) ★★
2.20 **The Day the Earth Stood Still** Sci-fi thriller remake starring Keanu Reeves. (2008, 12, 103min) ★★
4.10 **to 6.00** AM **Robin Hood** Adventure with Patrick Bergin. (1991, PG, 104min) ★★★

Sky Comedy

307 307 848 438 408 506

7.00 AM **The Top Ten Show**
7.15 **Big Daddy** Comedy. (1999, 12, 95min) ★★★
8.55 **Clueless** Satirical comedy. (1995, 12, 97min) ★★★★
10.40 **The Wedding Singer** Comedy. (1998, 12, 97min) ★★★★★
12.25 PM **Girls Trip** As 8.00pm.
2.35 **American Pie** As 10.10pm.
4.20 **American Pie 2** Comedy sequel. (2001, 15) ★★★
6.10 **Made of Honour** Comedy. (2008, 12, 97min) ★★

8.00 Girls Trip

8.00 **Girls Trip** Comedy with Regina Hall, Queen Latifah, Tiffany Haddish and Jada Pinkett Smith. When four lifelong friends visit New Orleans for a music festival, sisterhoods are rekindled and wild sides are rediscovered. (2017, 15, 122min) ★★
SEX ●●● VIOLENCE ●●● LANG ●●●

10.10 **American Pie** Teen comedy with Jason Biggs and Chris Klein. (1999, 15, 96min) ★★★★
SEX ●●● VIOLENCE ●●● LANG ●●●

11.50 **American Pie 2** As 4.20pm.
1.40 AM **Shallow Hal** Romantic comedy starring Gwyneth Paltrow and Jack Black. (2001, 12, 113min) ★★★★
3.40 **Hot Tub Time Machine** Comedy starring John Cusack, Clark Duke and Rob Corddry. (2010, 15, 94min) ★★
5.30 **to 7.15** AM **That Touch of Mink** Romantic comedy with Cary Grant and Doris Day. (1962, U, 99min) ★★★★

Sky Hits

302 302 843 433 403

6.45 AM **Cats & Dogs** As 3.05am.
8.25 **Cats & Dogs: The Revenge of Kitty Galore** Fantasy comedy sequel. (2010, U, 82min) ★★
10.05 **Victoria & Abdul** As 7.00pm.
12.05 PM **Black Panther** As 9.00pm.
2.25 **Blade Runner 2049** Sci-fi thriller starring Ryan Gosling. (2017, 15, 164min) ★★★★★
5.10 **Role Models** Comedy starring Paul Rudd. (2008, 15) ★★★★

7.00 **Victoria & Abdul** Drama starring Judi Dench. Queen Victoria strikes up an unlikely friendship with a young Indian clerk. (2017, PG, 111min) ★★★
9.00 **Black Panther** Comic-book adventure starring Chadwick Boseman. The new ruler of a hidden African nation faces a challenge for his throne. (2018, 12, 134min) ★★★★
11.20 **Split** Thriller starring James McAvoy and Betty Buckley. (2016, 15, 117min) ★★★
1.25 AM **Double Date** Comedy thriller starring Danny Morgan. (2017, 15, 89min) ★★★
3.05 **Cats & Dogs** Comedy fantasy. (2001, PG, 87min) ★★★★
4.45 **to 6.15** AM **The Simpsons Movie** Animated comedy. (2007, PG, 83min) ★★★★★

Sky Greats

309 309 844 434 404 508

7.00 AM **The Grapes of Wrath**
9.15 **Kingpin** As shown at 6.05pm.
11.10 **Layer Cake** As 8.00pm.
1.10 PM **Jerry Maguire** Romantic comedy starring Tom Cruise. (1996, 15, 139min) ★★★★
3.30 **Empire of the Sun** Steven Spielberg's epic drama based on JG Ballard's autobiographical novel, starring Christian Bale. (1987, PG, 152min) ★★★★

6.05 **Kingpin** Comedy starring Woody Harrison and Randy Quad. (1996, 12, 114min) ★★★
8.00 **Layer Cake** Gangster thriller starring Daniel Craig and Sienna Miller. A slick London drug dealer finds himself in trouble when a drug deal goes sour. (2004, 15, 105min) ★★★★
10.00 **Con Air** Action thriller starring Nicolas Cage. A group of America's deadliest criminals hijack a convict transport plane. (1997, 18, 115min) ★★
12.00 M'T **Single White Female** Thriller starring Bridget Fonda. (1992, 18, 107min) ★★★
2.00 AM **Doom** Sci-fi horror thriller. (2005, 15, 105min) ★★★
3.50 **to 6.00** AM **The Grapes of Wrath** Drama with Henry Fonda. (1940, b/w, PG, 128min) ★★★★

TCM

315 315 854 415 416 512

6.00 AM **Hollywood's Best Film Directors** Double bill.
7.00 **His Girl Friday** (1940) ★★★★★
8.55 **Riders of the Badlands** Western. (1941, b/w, PG) ★★
10.10 **The Searchers** (1956) ★★★★★
12.35 PM **Westward the Women** Western. (1951, b/w, PG) ★★
3.00 **Gun the Man Down** (1956) ★★
4.40 **Oregon Passage** Western. (1957, b/w, U, 80min) ★★

6.25 **Virginia City** Western starring Errol Flynn as a Union officer trying to stop a shipment of Confederate gold. With Randolph Scott and Humphrey Bogart. (1940, b/w, U, 121min) ★★★
9.00 **The Hangover** Dark comedy starring Bradley Cooper. Three friends try to find the missing groom after a riotous bachelor party in Las Vegas. (2009, 15, 99min) ★★★★
11.05 **The Outlaw Josey Wales** Western directed by and starring Clint Eastwood. (1976, 18, 130min) ★★★★★
1.55 AM **Conspiracy Theory with Jesse Ventura** Double bill.
3.55 **to 6.00** AM **Hollywood's Best Film Directors** Four editions.

+1 hour 316 417

Talking Pictures

328 445 81 306

6.00 AM **Second Best Bed** (1938)
7.30 **The Black Sheep of Whitehall** Comedy. (1941, b/w, U) ★★★
9.05 **Eddie Carroll & His Orchestra**
9.25 **The Devil-Ship Pirates** (1963)
11.10 **The Wrong Arm of the Law** Comedy. (1962, b/w, U) ★★★★
1.00 PM **The Love Lottery** (1953)
2.45 **Diamond City** (1949) ★★
4.30 **The Thirty Nine Steps** Thriller. (1978, PG, 102min) ★★★

6.35 **Terminus** Documentary.
7.10 **Train of Events** Vintage Ealing drama comprising four stories on a night train from Euston to Liverpool. Stars Jack Warner. (1949, b/w, PG, 85min) ★★★
9.00 **The Edgar Wallace Mystery Theatre** A millionaire's daughter is kidnapped.
10.10 **Some People** Drama starring Kenneth More Three teenage bikers form a rock band after losing their motorbike licenses. (1962, PG, 91min) ★★
12.00 M'T **Whatever Happened to Aunt Alice?** Offbeat chiller starring Geraldine Page. (1969, 15, 101min) ★★★
2.00 AM **One Million Years BC** Adventure. (1966, PG) ★★★
4.00 **to 6.00** AM **Soldier of Fortune** Adventure. (1955, PG) ★★★

Horror

317 149 70 138

8.00 AM **Lost in the Bermuda Triangle** Sci-fi drama with Ron Canada. (1999, PG, 86min) ★
9.50 **Horror Highlights**
10.00 **Star Trek: Enterprise** Five episodes of the drama. (S3)
3.00 PM **Journey to the Centre of the Earth** 1&2/2. Adventure based on the Jules Verne tale, starring Treat Williams, Jeremy London and Bryan Brown.

6.50 **The Day of the Triffids** Sci-fi thriller starring Howard Keel. After a shower of meteorites, alien spores grow into giant walking plants with lethal stingers. (1962, 12, 95min) ★★
8.50 **Horror Highlights**
9.00 **Cujo** Thriller starring Dee Wallace. A family pet dog is bitten by a rabid bat and slowly turns into a terrifying killer. (1983, 18, 91min) ★★
10.50 **The Asylum** Horror with Brett Dier. A group of teenagers summon up a sinister spirit. (2015, 18, 90min) ★★
12.45 AM **WAZ** Serial killer thriller. (2007, 18, 99min) ★★
2.45 **to 4.30** AM **Beneath** Horror thriller. (2013, 15, 86min) ★★

+1 hour 318 202 139

★★★★★ Excellent ★★★★ Very Good ★★★ Good ★★ Average ★ Poor

Sky Thriller

308 308 849 439 409 509

6.15 AM **The Mountain Between Us** As shown at 7.00pm.
8.20 **Anon** Sci-fi. (2018, 15) ★★★
10.15 **Out of Sight** Offbeat thriller. (1998, 15, 122min) ★★★★
12.30 PM **Ocean's Eleven** Thriller. (2001, 12, 116min) ★★★★
2.40 **Ocean's Twelve** Caper thriller. (2004, 12, 125min) ★★★★
4.50 **Ocean's Thirteen** Thriller sequel. (2007, PG) ★★★
7.00 **The Mountain Between Us** Adventure. (2017, 12) ★★

10.45 Trafficked

The Mountain Between Us (film started at 7.00pm)
SEX ●●● VIOLENCE ●●● LANG ●●●

9.00 **Salt** Thriller starring Angelina Jolie. A CIA agent goes on the run after a Russian defector convinces her superiors that she's a double agent. (2010, 12, 99min) ★★★
SEX ●●● VIOLENCE ●●● LANG ●●●

10.45 **Trafficked** Thriller starring Ashley Judd. (2017, 15, 104min) ★★
SEX ●●● VIOLENCE ●●● LANG ●●●

12.40 AM **The Accused** Legal drama starring Jodie Foster. (1988, 18, 111min) ★★★★
2.40 **Strange Days** Sci-fi thriller starring Ralph Fiennes. (1995, 18, 145min) ★★★
5.15 **to 7.00** AM **Angel Flight Down** Fact-based adventure starring Patricia Kalember. (1996, PG, 88min) ★★

Sky Christmas

303 303 850 440 410 511

6.00 AM **Home Alone 4** As 1.15am.
7.35 **The Grinch: Special**
7.55 **A Christmas Cruise** (2017)
9.35 **All I Want for Christmas**
11.15 **National Lampoon's Christmas Vacation** (1989)
1.00 PM **The Santa Clause** (1994)
2.45 **The Santa Clause 2** (2002)
4.35 **The Santa Clause 3: The Escape Clause** As 11.35pm.
6.15 **National Lampoon's Christmas Vacation** Comedy. (1989, PG, 103min) ★

6.15 National Lampoon's...

8.00 **The Santa Clause** Comedy with Tim Allen. A divorced toy executive who's competing for his son's affections inadvertently becomes the new Santa Claus. (1994, U, 98min) ★★★★
SEX ●●● VIOLENCE ●●● LANG ●●●

9.45 **The Santa Clause 2** Comedy sequel with Tim Allen. A divorced father turned Santa Claus learns that he must find a wife or lose his job. (2002, U, 104min) ★★★★
SEX ●●● VIOLENCE ●●● LANG ●●●

11.35 **The Santa Clause 3: The Escape Clause** Comedy sequel starring Tim Allen. (2006, U, 92min) ★★★
1.15 AM **Home Alone 4** Comedy sequel. (2002, U, 83min) ★
2.45 **A Christmas Cruise** Comedy with Vivica A Fox and Jessica Morris. (2017, PG, 90min) ★★
4.25 **to 6.05** AM **All I Want for Christmas** Family melodrama starring Leslie Nielsen. (1991, U, 92min) ★★★

Sky Sci-Fi/Horror

310 310 851 441 411 507

6.00 AM **Monster Trucks** Fantasy shown at 4.00pm.
8.00 **Batman Begins** As 6.00pm.
10.30 **The Dark Knight** As 8.30pm.
1.15 PM **The Dark Knight Rises** Sequel shown at 11.15pm.
4.00 **Monster Trucks** Fantasy adventure starring Lucas Till. (2016, PG, 104min) ★★
6.00 **Batman Begins** Dark comic-book thriller starring Christian Bale and Liam Neeson. (2005, 12, 140min) ★★★★★

6.00 Batman Begins

8.30 **The Dark Knight** Dark comic-book action thriller starring Christian Bale, Heath Ledger, Aaron Eckhart and Maggie Gyllenhaal. Masked vigilante Batman encounters a dangerous new adversary when fiendish criminal mastermind The Joker unleashes a wave of violent anarchy. (2008, 12, 152min) ★★★★
SEX ●●● VIOLENCE ●●● LANG ●●●

11.15 **The Dark Knight Rises** Crime action drama sequel starring Christian Bale. (2012, 12, 164min) ★★★★
2.00 AM **Evil Dead 2** Sam Raimi's tongue-in-cheek horror sequel with Bruce Campbell. (1987, 18, 85min) ★★★
3.30 **Event Horizon** Sci-fi horror thriller starring Sam Neill. (1997, 18, 96min) ★★★
5.15 **to 6.00** AM **Sky Cinema Preview**

Sky Select

311 311 852 442 412 510

6.00 AM **Billy Lynn's Long Halftime Walk** War drama. (2016, 15, 113min) ★★★
8.00 **Any Given Sunday** Sports drama. (1999, 15) ★★
10.40 **Darkest Hour** As 8.00pm.
1.00 PM **Dunkirk** As 10.20pm.
3.00 **The Bridge on the River Kwai** World War Two drama. (1957, PG, 161min) ★★★★★
5.45 **Phantom Thread** Drama starring Daniel Day-Lewis. (2017, 15, 130min) ★★★★★

8.00 Darkest Hour

8.00 **Darkest Hour** Period drama starring Gary Oldman. British Prime Minister Winston Churchill seeks to rally the nation against Germany's advance across Western Europe. With Lily James, Kristin Scott Thomas and Stephen Dillane. (2017, PG, 122min) ★★★
SEX ●●● VIOLENCE ●●● LANG ●●●

10.20 **Dunkirk** Christopher Nolan's World War Two drama starring Kenneth Branagh. (2017, 12, 106min) ★★★★★
SEX ●●● VIOLENCE ●●● LANG ●●●

12.10 AM **A Fantastic Woman** Chilean drama starring Daniela Vega. Subtitled. (2017, 15, 104min) ★★★★
2.00 **Hatred** Polish drama starring Michalina Labacz. Subtitled. (2016, 18, 150min) ★★★★
4.15 **to 6.15** AM **Sweet Bean** Japanese drama. Subtitled. (2015, PG, 113min) ★★★★

Film4

313 313 853 428 429 15 300

■ **Films start at 11.00am**
11.00 AM **Coneheads** Zany comedy. (1993, PG, 88min) ★★★
12.45 PM **Thunderbirds Are GO** (1966, U, 90min) ★★★
2.35 **The Jewel of the Nile** Adventure sequel. (1985, PG, 104min) ★★★★
4.45 **Kiki's Delivery Service (Dubbed)** Animated fantasy. (1989, U, 102min) ★★★★★
6.55 **The Last Airbender** Fantasy. (2010, PG, 103min) ★★

6.55 The Last Airbender

The Last Airbender (film started at 6.55pm)
SEX ●●● VIOLENCE ●●● LANG ●●●

8 PM **9.00** **Jack Reacher: Never Go Back** Action thriller sequel starring Tom Cruise and Cobie Smulders. The vigilante tries to save an army major who has been framed for murder by a sinister conspiracy. (2016, 12, 118min) ★★★
SEX ●●● VIOLENCE ●●● LANG ●●●

9 PM **10 PM** **11.20** **Dumb and Dumber To** Comedy sequel starring Jim Carrey and Jeff Daniels. The dim-witted friends are reunited after 20 years and set off on a road trip to find Harry's estranged daughter. (2014, 15, 107min) ★★
1.30 **to 3.15** AM **Rams** Icelandic family drama. Subtitled. (2015, 15, 93min) ★★★★

11 PM

+1 hour 314 430 45 301

True Christmas

319 424 62 303

7.00 AM **Santa and Pete** Festive fantasy. (1999, U, 87min) ★★
9.00 **Love for Christmas** Romantic comedy. (2012, PG, 88min) ★★
10.50 **The Christmas Project** Family comedy. (2016, PG, 90min) ★★
12.55 PM **Cinderella** 1&2/2. Fantasy with Rosabell Laurenti Sellers.
5.00 **Beauty and the Beast** 1&2/2. Fantasy drama starring Blanca Suarez and Alessandro Preziosi

9.00 **Nicholas Nickleby** Screen version of the novel by Charles Dickens, starring Charlie Hunnam. Left penniless by the death of his father, a young man embarks on a series of adventures to secure a future for his sister and mother. (2002, PG, 130min) ★★★
11.50 NEW **My Broken Horse Christmas** Short festive drama about a farmer's son and a rebellious horse.
12.45 AM **The Town That Banned Christmas** Comedy with Matt McCoy. (2006, PG, 85min) ★★
2.45 **The Christmas Candle** Period drama. (2013, U, 98min) ★★
4.55 **to 7.00** AM **Santa's Summer House** Comedy. (2012, PG) ★★

+1 hour 320 303 304

Sony Movies

321 425 32 302

9.00 AM **Love for Christmas** Festive comedy. (2012, PG, 88min) ★★
10.50 **The Christmas Dragon** Fantasy. (2014, PG, 101min) ★★
1.00 PM **James and the Giant Peach** Children's fantasy. (1996, U, 79min) ★★★★
2.35 **Magic in the Water** Fantasy. (1995, PG, 101min) ★★
4.40 **Batteries Not Included** Fantasy. (1987, PG, 105min) ★★★★

6.55 **Matilda** Roald Dahl's children's fantasy starring Danny DeVito, Rhea Perlman and Mara Wilson. (1996, PG, 98min) ★★★★
9.00 **The Sixth Sense** Psychological thriller starring Bruce Willis. A child psychologist treats a troubled nine-year-old boy who claims to see dead people. (1999, 15, 108min) ★★★★★
11.10 **The White King** Drama starring Jonathan Pryce and Greta Scacchi. (2016, 12, 89min) ★★
1.00 AM **The 5th Wave** Sci-fi adventure starring Chloë Grace Moretz. (2015, 15, 112min) ★★
3.20 **Sony Movie News Extra**
3.30 **Mr Jones** Romantic drama. (1993, 15, 114min) ★★
5.50 **to 6.00** AM **Movie News Extra**

+1 hour 322

Christmas 24

325 419 513

7.00 AM **Hearts of Christmas** Drama. (2016, PG, 86min) ★★
9.00 **Christmas Mail** (2010) ★★
11.00 **Switched for Christmas** Festive drama. (2017, PG, 90min) ★★
1.00 PM **Finding Santa** Festive drama. (2017, PG, 90min) ★★
3.00 PREMIERE **Christmas Joy** Romance. (2018, PG) ★★
5.00 PREMIERE **Christmas at Graceland** (2018, PG) ★★

7.00 **Every Christmas Has a Story** Comedy with Lori Loughlin. A TV personality visits the most festive town in America after admitting she hates Christmas live on-air. (2016, PG, 82min) ★★
9.00 **Snowglobe** Fantasy starring Christina Milian. A girl inherits a magic snowglobe that transports her to the Christmas wonderland inside the globe. (2007, U, 90min) ★★★
11.00 **A Cookie Cutter Christmas** Romantic comedy starring Erin Krakow. (2014, PG, 84min) ★★
1.00 AM **Angels in the Snow** Family drama. (2015, PG, 90min) ★
3.00 **to 5.00** AM **The Christmas Shepherd** Drama starring Teri Polo. (2014, PG, 120min) ★★★

+1 hour 326 420

Movies4Men

323 426 48 305

6.00 AM **Battle of Crete**
6.55 **Tycoon** Adventure. (1947) ★★
9.30 **The First Rebel** (1939) ★★★
11.00 **She Wore a Yellow Ribbon** Western. (1949, U) ★★★★
1.05 PM **Tall in the Saddle** Western. (1944, b/w, U, 87min) ★★
2.55 **Flying Leathernecks** War drama. (1951, PG, 102min) ★★
5.05 **Back to Bataan** War drama. (1945, b/w, PG, 97min) ★

6.55 **Hell River** Wartime drama about an attack on a German convoy by Yugoslav partisans – culminating in a deadly battle. Stars Adam West and Rod Taylor. (1974, PG, 99min) ★★
9.00 **Shout at the Devil** Action adventure starring Lee Marvin and Roger Moore. A father and daughter team up with an English adventurer in an effort to blow up a German warship. (1976, 15, 147min) ★★
11.35 **Second in Command** Action thriller. (2006, 15, 91min) ★★
1.20 AM **Crash Dive** Adventure. (1997, 15, 90min) ★★
3.00 **to 4.00** AM **The Lockheed Hercules** The development of the military aircraft.

+1 hour 324

FILMS ON OTHER CHANNELS

6pm TILL LATE

6.00 PM **San Andreas** *Channel 5* Adventure. (HD) ★★★
6.00 **The Dirty Dozen** *5Spike* ★★★★
6.20 **Fried Green Tomatoes at the Whistle Stop Cafe** *Paramount Network* (HD) ★★★★
7.00 **The Adventurer: The Curse of the Midas Box** *Syfy* ★★
7.05 **Millions** *AMC* ★★★★
7.15 **John Tucker Must Die** *Comedy Central* (HD) ★★
7.20 **Creed** *ITV2* (HD) ★★★★
8.00 **Fantastic Four** *E4* (HD) ★★
9.00 **Mad Max: Fury Road** *Channel 5* Sci-fi adventure. (HD) ★★★★
9.00 **White Chicks** *Comedy Central* ★
9.00 **Dark City** *Syfy* ★★★★
9.00 **The Lost Wife of Robert Durst** *Lifetime* (HD) ★★
9.00 **The Prince of Tides** *Paramount Network* Romance. (HD) ★★★
10.00 **Straight Outta Compton** *5STAR* Biopic. (HD) ★★★
11.00 **Changeling** *ITV3* (HD) ★★★★
11.00 **Death Race** *ITV4* (HD) ★★★
11.00 **Butterfly Effect** *AMC* ★★★
11.00 **TimeCop** *5Spike* ★★★
11.10 **Anaconda** *Syfy* ★★★
11.20 **Homefront** *Channel 5* ★★★
11.45 **Enigma** *Paramount* (HD) ★★★

SUNDAY Sport

SKY HD SD VIRGIN HD BT HD

25 November

Sky Sports Main Event

401 401 855 | 511 501 | 402 437

6.00 AM **LIVE Test Cricket Sri Lanka v England.** Coverage of the third day of the third and final Test of the series from Colombo.
12.00 NOON **Cricket Debate**
12.30 PM **LIVE Abu Dhabi GP: On The Grid** Build-up to the race.
1.05 **LIVE Formula 1 The Abu Dhabi Grand Prix.** Coverage of the 21st and final round of the campaign, held at the Yas Marina Circuit. Start-time **1.10pm**.
3.30 **LIVE Renault Super Sunday Wolverhampton Wanderers v Huddersfield Town.** Coverage of the Premier League clash from Molineux. Kick-off **4.00pm**.
6.30 **LIVE NFL** Coverage of a match from week 12 of the NFL season.
9.00 **LIVE NFL** Coverage of a match from week 12 of the NFL season.
12.45 AM **My Icon: Jeanette Kwakye**
1.00 **My Icon: Natasha Jonas**
1.10 **LIVE NFL Minnesota Vikings v Green Bay Packers.** Coverage of the week 12 clash from U.S. Bank Stadium. Kick-off **1.20am**.
4.30 **to 6.00** AM **LIVE Test Cricket Sri Lanka v England.** Day four of the third and final Test in Colombo.

Sky Sports Premier League

402 402 856 | 512 502

6.00 AM **PL Greatest Games**
6.30 **Premier League Highlights**
9.30 **The Sunday Supplement**
11.00 **Goals on Sunday** As 8.30pm.
12.30 PM **LIVE Renault Super Sunday Bournemouth v Arsenal.** Coverage of the Premier League clash from the Vitality Stadium. Kick-off **1.30pm**.
3.30 **LIVE Renault Super Sunday Wolverhampton Wanderers v Huddersfield Town.** Coverage of the Premier League clash from Molineux. Kick-off **4.00pm**.
6.30 **Gary Neville's Soccerbox**
8.00 **Best PL Goals: Man Utd v Everton** Memorable strikes.
8.30 **Goals on Sunday** A review of Saturday's football action.
10.00 **Premier League Highlights** Bournemouth v Arsenal. **10.30** Wolverhampton Wanderers v Huddersfield Town.
11.00 **Gary Neville's Soccerbox**
12.00 M'T **Premier League Highlights**
1.00 AM **Premier League Years**
3.00 **Premier League Highlights**
4.00 **PL Best Goals 08/09**
5.00 **Best PL Goals: Manchester Derby** Memorable strikes.
5.30 **to 6.00** AM **PL 100 Club**

Sky Sports Football

403 403 857 | 513 503

6.00 AM **EFL Greatest Games**
7.00 **EFL Goals: Leagues 1 & 2**
7.30 **Football Countdowns**
8.00 **Football's Greatest Players**
8.30 **EFL Goals: Championship**
9.30 **The Sunday Supplement**
11.00 **EFL Goals: Leagues 1 & 2**
11.30 **LIVE EFL Aston Villa v Birmingham City.** Coverage of the Championship clash from Villa Park. Kick-off **12.00noon**.
2.30 PM **Football Countdowns**
3.00 **EFL Goals: Championship**
4.00 **EFL Goals: Leagues 1 & 2**
4.30 **One2Eleven** Double bill.
5.00 **Football Years**
5.30 **Football Countdowns**
6.00 **EFL Greatest Games**
6.30 **Football Countdowns**
7.00 **EFL Goals: Leagues 1 & 2**
7.30 **Championship Goals 2017/18**
8.00 **SPFL Greatest Games**
8.30 **EFL Goals: Championship**
9.30 **EFL Greatest Games**
11.00 **Football Countdowns**
12.00 M'T **EFL Greatest Games**
12.30 AM **SPFL Greatest Games**
1.15 **One2Eleven – Damien Duff**
1.30 **SPFL Greatest Games**
2.00 **Football's Greatest Players**
2.30 **to 6.00** AM **Highlights**

Sky Sports Cricket

404 404 858 | 514 504

6.00 AM **LIVE Test Cricket Sri Lanka v England.** Coverage of the third day of the third and final Test of the series from Sinhalese Sports Club Ground, Colombo.
12.00 NOON **Cricket Debate**
12.30 PM **Women's ICC World T20 Cricket** Highlights of the final.
4.30 **Test Cricket** Sri Lanka v England.
5.30 **Cricket Debate**
6.00 **Women's ICC World T20 Cricket** Highlights of the final.
7.00 **Test Cricket** Sri Lanka v England.
8.00 **Cricket Debate**
8.30 **Women's ICC World T20 Cricket** Highlights of the final.
9.30 **Test Cricket** Sri Lanka v England.
10.30 **Cricket Debate**
11.00 **Women's ICC World T20 Cricket** Highlights of the final.
12.00 M'T **Test Cricket** As 9.30pm.
1.00 AM **Cricket Debate**
1.30 **Women's ICC World T20 Cricket** Highlights of the final.
2.30 **Ashes Greats**
2.45 **Test Cricket** Sri Lanka v England.
3.45 **Cricket Debate**
4.15 **to 6.00** AM **LIVE Test Cricket Sri Lanka v England.** The fourth day of the third and final Test of the series from Colombo.

Sky Sports Golf

405 405 859 | 515 505

6.00 AM **LIVE European Tour Golf** Coverage of the fourth and final day of the Hong Kong Open at the Hong Kong Golf Club in Fanling.
8.30 **Chronicles of a Champion Golfer** A profile of Darren Clarke.
9.00 **PGA Tour Classic**
10.00 **Chronicles of a Champion Golfer** A profile of Darren Clarke.
10.30 **European Tour Golf**
1.00 PM **LIVE Ladies European Tour Golf** The fourth and final day of the Open de España Femenino at the Panoramica Golf & Country Club in Castello, Spain.
4.00 **European Tour Golf**
5.00 **World Cup of Golf**
6.00 **European Tour Golf**
7.00 **World Cup of Golf** Highlights of the final day from Melbourne.
8.00 **European Tour Golf** The final day of the Hong Kong Open.
9.00 **World Cup of Golf**
10.00 **Ladies European Tour Golf**
10.30 **European Tour Golf**
11.30 **Ladies European Tour Golf**
12.00 M'T **World Cup of Golf**
1.00 AM **PGA Tour Classic**
2.00 **European Tour Golf**
3.00 **PGA Tour Classic**
5.00 **to 6.00** AM **European Tour Golf**

BT Sport 1

413 413 867 | 531 527 | 408 430

7.00 AM **UEFA Champions League Magazine** News and action.
7.30 **LIVE T20 Cricket Australia v India.** The third and final T20 match at Sydney Cricket Ground.
11.15 **BT Sport Reload**
11.30 **Gallagher Premiership Rugby Highlights** The weekend's action.
1.30 PM **International Rugby Union**
2.30 **LIVE Gallagher Premiership Rugby Union Leicester Tigers v Saracens.** Coverage from Welford Road. Kick-off **3.00pm**.
5.15 **T20 Cricket Highlights**
6.15 **PSA Squash** Action from the women's and men's finals at the Everbright Hong Kong Open.
7.45 **LIVE Ligue 1 Amiens v Marseille.** Coverage of the French top-flight clash at Stade de la Licorne. Kick-off **8.00pm**.
10.00 **Vanarama National League Highlights** Recent action.
10.30 **Gallagher Premiership Rugby Highlights** This weekend's action.
1.00 AM **Red Bull Air Race Magazine**
2.00 **T20 Cricket Highlights**
3.00 **UEFA Europa League Magazine** News and action.
4.00 **PSA Squash** As 6.15pm.
5.30 **to 6.00** AM **World Sailing**

BT Sport 2

414 414 868 | 532 528 | 409 431

6.00 AM **LIVE Hyundai A-League Sydney FC v Melbourne Victory.** Coverage from Allianz Stadium. Kick-off **6.00am**.
8.00 **LIVE Hyundai A-League Perth Glory v Central Coast Mariners.** Coverage from nib Stadium. Kick-off **8.00am**.
10.00 **Premier League**
11.30 **Premier League Tonight**
12.30 PM **Sport in Focus: Rio Meets Kompany**
12.45 **UEFA Champions League Magazine** News and action.
1.15 **Bundesliga**
2.15 **LIVE Bundesliga SC Freiburg v Werder Bremen.** The German top-flight clash at Schwarzwald Stadion. Kick-off **2.30pm**.
4.30 **Sport in Focus: Macauley Bonne**
4.45 **LIVE Bundesliga Borussia Moenchengladbach v Hannover 96.** The German top-flight encounter at Borussia Park. Kick-off **5.00pm**.
7.00 **Hockey** Triple bill of action.
10.00 **T20 Cricket Highlights**
11.00 **UFC Main Event**
12.00 M'T **UFC**
2.00 AM **UFC Unleashed**
3.00 **to 6.00** AM **Hockey**

BT Sport 3

417 417 869 | 533 529 | 410 432

6.00 AM **LIVE Hockey** The 5th Place game of the Women's FIH Hockey Champions Trophy from Changzhou, China.
8.15 **LIVE Hockey** The 3rd Place game of the Women's FIH Hockey Champions Trophy.
10.30 **LIVE Hockey** The final of the Women's FIH Hockey Champions Trophy from Changzhou, China.
12.45 PM **BT Sport Reload**
1.00 **Ligue 1** PSG v Toulouse.
2.00 **LIVE Ligue 1 Montpellier v Rennes.** Coverage of the French top-flight clash from Stade de La Mosson. Kick-off **2.00pm**.
4.00 **LIVE Ligue 1 Nice v Lille.** The French top-flight clash from Allianz Riviera. Kick-off **4.00pm**.
6.00 **Copa Libertadores** River Plate v Boca Juniors: Action from the second leg of the final.
7.00 **Hyundai A-League** Action from Sydney FC v Melbourne Victory.
8.00 **Hyundai A-League** Perth Glory v Central Coast Mariners.
9.00 **Red Bull Air Race Magazine**
10.00 **Bundesliga** Double bill.
1.00 AM **Ligue 1** Triple bill.
5.30 **to 6.00** AM **Call Yourself a Fan**

Sky Sports Action

407 407 861 | 517 507

6.00 AM **Boxing Gold**
7.00 **Great Sporting Moments**
8.00 **NFL: America's Game**
9.00 **Boxing Gold**
10.00 **Sporting Records**
10.30 **International Rugby Union**
11.25 **LIVE Top 14 Rugby Union Stade Francais v La Rochelle.** Coverage of the French top-flight encounter from Stade Jean-Bouin. Kick-off **11.30am**.
1.15 PM **International Rugby Union** England v Australia: Highlights of yesterday's Autumn international held at Twickenham.
2.15 **Darts Gold**
2.30 **Sporting Records**
3.00 **WWE Raw Hlts** The latest wrestling action from America.
4.00 **WWE Experience** The latest from *Raw* and *Smackdown*.
5.00 **LIVE NFL** Coverage of a match from week 12 of the NFL season.
9.00 **LIVE NFL** Coverage of a match from week 12 of the NFL season.
12.45 AM **My Icon**
1.10 **LIVE NFL Minnesota Vikings v Green Bay Packers.** Coverage of the week 12 clash from U.S. Bank Stadium. Kick-off **1.20am**.
5.00 **to 6.00** AM **Sporting Greats**

Sky Sports Mix

121 121 819 | 520 510

6.00 AM **Mix Shorts**
6.30 **My Icon**
7.00 **Sky Scholars: The New Class: Molly Thompson-Smith**
7.10 **Sky Scholars: Olivia Breen**
7.20 **Sky Scholars: Quillan Isidore**
7.30 **Mix Shorts**
8.00 **Sporting Records**
8.30 **Great Sporting Moments**
9.00 **Mix Shorts**
9.30 **My Icon**
10.00 **Women's International Rugby Union** England v Ireland: Action from the Women's Autumn international at Twickenham.
12.30 PM **Women's ICC World T20 Cricket** Action from this year's final at Sir Vivian Richards Stadium, North Sound.
4.30 **Sporting Records**
5.00 **LIVE NFL** Coverage of the opening stages of a match from week 12 of the NFL season.
6.00 **LIVE NFL Redzone** Coverage of the NFL Network show that switches between today's games, featuring all the latest developments and score updates as the battle to qualify for the play-offs intensifies.
1.00 **to 6.00** AM **Mix Shorts**

BT Sport/ESPN

423/426 872 | 534 530 | 411 434

6.00 AM **BT Sport Reload**
6.30 **PSA Squash**
8.00 **LIVE PSA Squash** Coverage of the women's and men's finals at the Everbright Hong Kong Open.
10.30 **BT Sport Reload**
10.45 **LIVE W-League Football Perth Glory Women v Melbourne City Women.** From nib Stadium. Kick-off **10.45am**.
12.45 PM **30 for 30 Shorts: Every Day** Documentary
1.00 **College Football** Double bill.
7.00 **College Football Final**
8.00 **World Series of Poker**
9.00 **World of X Games**
11.00 **LIVE CFL** Coverage of the 106th Grey Cup at the Commonwealth Stadium in Edmonton.
3.30 AM **LIVE College Basketball** The Championship game of the 2018 Wooden Legacy.
5.30 **to 6.00** AM **Red Bull Air Race Highlights**

Eurosport 1

410 410 864 | 523 521 | 412 435

7.30 AM **Alpine Skiing**
8.30 **LIVE Nordic Combined Skiing** Coverage of the World Cup meeting from Ruka, Finland.
9.45 **LIVE Cross-Country Skiing** Coverage from Ruka, Finland.
10.30 **Ski Jumping**
11.15 **LIVE Cross-Country Skiing** Coverage from Ruka, Finland.
12.15 PM **Alpine Skiing**
1.45 **LIVE Nordic Combined Skiing** From Ruka, Finland.
2.45 **LIVE Alpine Skiing** Coverage from Killington, Vermont.
4.00 **Ski Jumping**
6.00 **LIVE Alpine Skiing** Coverage from Killington, Vermont.
7.00 **LIVE Alpine Skiing** Coverage from Lake Louise, Canada.
8.45 **Alpine Skiing** From Vermont.
9.45 **Alpine Skiing** From Canada.
10.45 **Ski Jumping** From Ruka, Finland.
11.45 **Motorcycle Live 2018**
12.50 **to 1.05** AM **Eurosport News**

Eurosport 2

411 411 865 | 524 522 | 413 436

6.15 AM **Highlights**
8.15 **Ski Jumping** From Ruka, Finland.
9.15 **LIVE Luge** World Cup coverage from Innsbruck, Austria.
12.00 NOON **Cross-Country Skiing**
12.30 PM **LIVE Luge** From Austria.
2.15 **Luge** From Innsbruck, Austria.
3.00 **Ski Jumping** From Ruka, Finland.
4.00 **Alpine Skiing** From Canada.
5.00 **Cross-Country Skiing**
5.45 **Nordic Combined Skiing**
6.40 **Eurosport News**
6.45 **LIVE FIFA Women's U17 World Cup** Coverage of a quarter-final. Kick-off **7.00pm**.
9.00 **Triathlon** Llanelli Sprint Triathlon.
9.30 **WATTS** Recent highlights.
9.45 **LIVE FIFA Women's U17 World Cup** Coverage of a quarter-final. Kick-off **10.00pm**.
11.50 **Nordic Combined Skiing**
12.25 AM **Eurosport News**
12.30 **FIFA Women's U17 World Cup**
3.30 **to 6.00** AM **Alpine Skiing**

Sky Sports Arena

408 408 862 | 518 508

6.00 AM **Sporting Greats**
7.00 **WWE from the Vault**
8.00 **Great Sporting Moments**
9.00 **WWE Smackdown Hlts**
10.00 **Fight Night International**
2.00 PM **Sporting Greats**
3.00 **Sporting Records**
3.30 **Great Sporting Moments**
3.45 **LIVE Top 14 Rugby Union Clermont Auvergne v Lyon.** Kick-off **3.50pm**.
5.35 **WWE Slam City**
5.45 **WWE from the Vault**
6.00 **NBA: Denver @ Oklahoma**
8.15 **Super League Gold**
8.30 **LIVE NBA Los Angeles Lakers v Orlando Magic.** From the Staples Centre. Tip-off **8.30pm**.
11.00 **Super League Gold**
12.00 M'T **WWE from the Vault**
1.00 AM **WWE Raw Hlts**
2.00 **WWE Smackdown Hlts**
3.00 **Sporting Records**
4.00 **Great Sporting Moments**
5.00 **to 6.00** AM **Sporting Records**

Sky Sports F1

406 406 860 | 516 506

6.00 AM **Highlights**
8.05 **LIVE GP3 Racing**
8.50 **At Home With Sergio**
9.00 **Brazilian F1 GP Best Bits**
9.30 **LIVE Formula 2 Championship** Race two of the Abu Dhabi Grand Prix.
10.30 **Billy Monger Drives An F1 Car**
10.35 **Mike Hawthorn Feature**
10.40 **Damon Drives The Lotus 49**
10.50 **The Lotus 49 Story**
11.00 **German F1 GP Best Bits**
11.30 **LIVE Formula 1** The Abu Dhabi Grand Prix. Start-time **1.10pm**.
4.10 PM **Jim Clark 50 Years On**
4.20 **At Home With Sergio**
4.30 **Max & Daniel: Axe Throwing**
4.40 **The F1 Show**
5.15 **Damon Drives The Lotus 49**
5.25 **Max: My Life In F1**
5.30 **Formula 1** The Abu Dhabi GP.
7.35 **Ted's Notebook**
7.55 **Billy Monger Drives An F1 Car**
8.00 **Formula 1** The Abu Dhabi GP.
1.40 **to 6.00** AM **Highlights**

Monday

26 November

Evening Planner

Documentary

Inside the Ambulance
W HD, 8pm
Dashcams capture the response as the West Midlands Ambulance Service help a man who is struggling to breathe

Documentary

Babies: Their Wonderful World
BBC2 HD, 9pm
Exploring the crucial developmental changes during a child's first two years

Documentary

The Truth About the Menopause
BBC1 HD, 9pm (times vary)
A look at how diet and supplements impact on menopausal symptoms

Documentary

Hurt Locker Hero: Storyville
BBC4 HD, 10pm
The life of a Kurdish soldier who clears roadside bombs and disarms booby traps

SKY EVENING TIME	7.00PM	7.30PM	8.00PM	8.30PM	9.00PM	9.30PM	10.00PM	10.30PM
Favourites								
101 BBC1	7.00 The One Show	7.30 Fake Britain	8.00 EastEnders	8.30 Panorama	9.00 The Truth About the Menopause †		10.00 News; Local News	
102 BBC2	7.00 Celebrity Antiques Road Trip		8.00 Only Connect	8.30 University...	9.00 Babies: Their Wonderful World		10.00 People Just...	10.30 Newsnight
103 ITV	7.00 Emmerdale	7.30 Coronation Street	8.00 The Martin...	8.30 Coronation Street	9.00 I'm a Celebrity... Get Me Out of Here!		10.00 News; Local News	
104 CHANNEL 4	7.00 News		8.00 Liam Bakes	8.30 Food...	9.00 24 Hours in A&E		10.00 First Dates	
105 CHANNEL 5	7.00 Gallagher Premiership Rugby Highlights		8.00 Police Interceptors		9.00 Warship: Life at Sea		10.00 Glasgow's Narco Godfather: Blood &...	
106 SKY ONE	7.00 The Simpsons		8.00 Supergirl		9.00 An Idiot Abroad		10.00 Micky Flanagan Thinking Aloud	
Entertainment								
116 BBC4	7.00 Beyond 100 Days	7.30 Christmas...	8.00 Hidden Wales with Will Millard		9.00 The Treasures of Ancient Rome		10.00 Hurt Locker Hero – Storyville	
118 ITV2	◂ 6.00 I'm a...	7.30 You've Been...	8.00 Two and a Half Men		9.00 Family Guy	9.30 American Dad!	10.00 I'm a Celebrity: Extra Camp	
136 MORE4	◂ 6.55 The Supervet		7.55 Grand Designs		9.00 World's Most Extreme		10.00 Trains from Hell: Caught on Camera	
135 E4	7.00 Hollyoaks	7.30 Brooklyn...	8.00 Young Sheldon	8.30 Big Bang Theory	9.00 Made in Chelsea		10.00 Club Rep Wars	
107 SKY WITNESS	7.00 Paramedics		8.00 Criminal Minds				10.00 Blindspot	
108 SKY ATLANTIC	7.00 Blue Bloods				9.00 My Brilliant Friend		10.10 Mommy Dead and Dearest...	
110 GOLD	7.00 Only Fools and Horses	7.40 Dad's Army				9.40 Harry Enfield and...	10.20 Gavin & Stacey	
111 DAVE	7.00 The Hurting		8.00 Cops UK: Bodycam Squad		9.00 Live at the Apollo		10.00 Room 101	10.40 Mock...
119 ITV3	7.00 Murder, She Wrote		8.00 Agatha Christie's Poirot					
120 ITV4	7.05 Pawn Stars		8.00 The Chase Celebrity Special		9.00 Benidorm		10.00 Film: The Glimmer Man	
112 COMEDY CENTRAL	7.00 Friends				9.00 Russell Howard's Good News		10.00 Impractical...	10.30 Impractical...
114 SYFY	7.00 Star Trek: The Next Generation		8.00 Primeval		9.00 Siren		10.00 Future Man	
109 W	7.00 Property Brothers at Home: Drew's...		8.00 Inside the Ambulance		9.00 One Born Every Minute		10.00 Emma Willis: Delivering Babies	
113 UNIVERSAL	7.00 NCIS				9.00 Condor		10.00 Law & Order: Special Victims Unit	
124 FOX	7.00 NCIS				9.00 The Walking Dead		10.00 Talking Dead	
122 SKY ARTS	7.00 Auction	7.30 André Rieu: New York Memories					10.00 Landscape Artist of the Year 2018	
Documentary								
125 DISCOVERY	7.00 Outback Truckers				9.00 Bitchin' Rides		10.00 Fast N' Loud	
162 ANIMAL PLANET	7.00 Wildest Islands of Indonesia		8.00 Alaska: The Last Frontier		9.00 Alaska Monsters		10.00 Animal Cops Houston	
129 NAT GEO	7.00 Car SOS		8.00 Mars		9.00 Air Crash Investigation: Special Report		10.00 Hitler's Last Stand	
130 HISTORY	7.00 American Pickers		8.00 Ozzy & Jack's American Roadtrip		9.00 WW2 Treasure Hunters		10.00 WWII from Space	
155 YESTERDAY	7.00 Abandoned Engineering		8.00 Forbidden History		9.00 Auf Wiedersehen, Pet			
166 EDEN	7.00 The Blue Planet		8.00 The Great Human Odyssey		9.00 Hurricane 360		10.00 India's New Worlds	
Films								
301 SKY PREMIERE	◂ 6.15 Against the Wild: The Great...		8.00 Father Figures				10.00 Sweet Country	
302 SKY HITS	7.00 Geostorm				9.00 Thor: Ragnarok			
309 SKY GREATS	◂ 6.00 Gone in Sixty Seconds		8.00 RocknRolla				10.00 Spider-Man 2	
304 SKY DISNEY	◂ 6.25 The Lion King		8.00 Pocahontas			9.30 The Last Flight of Noah's Ark		
305 SKY FAMILY	◂ 6.20 Monster Family		8.00 Jumanji: Welcome to the Jungle				10.10 My Girl	
306 SKY ACTION	◂ 5.45 The Accountant		8.00 Kingsman: The Golden Circle					10.30 Walking Tall
307 SKY COMEDY	◂ 5.50 My Cousin Vinny		8.00 Snatched			9.40 American Pie: The Wedding		
308 SKY THRILLER	◂ 6.50 The Bourne Identity				9.00 The Snowman			
303 SKY CHRISTMAS	◂ 6.20 Surviving Christmas		8.00 The Family Stone			9.45 The Nightmare Before Christmas		
310 SKY SCI-FI	◂ 6.45 Battleship				9.00 Avatar			
311 SKY SELECT	◂ 5.45 Hidden Figures		8.00 Election				10.00 Let the Sunshine In	
313 FILM4	◂ 6.35 Miracle on 34th Street				9.00 Sahara			
315 TCM	◂ 6.45 Jeremiah Johnson				9.00 Presumed Innocent			
Sport								
401 MAIN EVENT	7.00 MNF – Live: Burnley v Newcastle United: From Turf Moor (Kick-off 8.00)							
402 PREMIER LEAGUE	7.00 MNF – Live: Burnley v Newcastle United: From Turf Moor (Kick-off 8.00)							
403 FOOTBALL	7.00 EFL Goals...	7.30 EFL Greatest...	8.00 Football...	8.30 EFL Greatest...	9.00 Soccer AM...	9.30 EFL Goals...	10.00 SPFL...	10.30 MLS...
404 CRICKET	7.00 Test Cricket		8.00 Cricket Debate	8.30 Test Cricket		9.30 Cricket Debate	10.00 Women's ICC World T20 Cricket	
413 BT SPORT 1	7.00 National...	7.30 Bundesliga 2 – Live: Hamburg SV v FC Union Berlin (Kick-off 7.30)				9.30 PL Tonight	10.00 Goals Reload	10.30 No Filter Boxing
414 BT SPORT 2	◂ 5.30 FIM CEV Repsol			8.30 Inside Sailing	9.00 Fishing: On The Bank		10.00 Copa Libertadores	

◂ Denotes programmes starting before 7.00pm † Regions vary

MONDAY

SAVE UP TO 50%
SUBSCRIPTION OFFER: 6 ISSUES FOR 1*
Subscribe online at www.tvandsatsubs.com/DES8 or call 0330 333 1113 and quote code DES8
* Your payments will then continue at £14.99 payable every 3 months, saving 50%

Monday

BBC1

101 101/115 801 | 101 108 | 1 101 | 101 106/108

6.00 AM **Breakfast** (S)(HD)
9.15 NEW SERIES **Defenders UK** Documentary following the work of enforcement officers. (S)(HD)
10.00 **Homes Under the Hammer** A property in Stoke. (S)(R)(HD)(AD)
11.00 **A Matter of Life and Debt** (S)(HD)
11.45 **Ill Gotten Gains** (S)(R)(HD)
12.15 PM **Bargain Hunt** (S)(HD)(AD)
1.00 **BBC News** (S)(HD)
1.30 **Local News** (S)
1.45 **Doctors** (S)(HD)(AD)
2.15 **The Doctor Blake Mysteries** 1/8. A mechanic dies. (S4) (S)(R)(AD)
3.10 **Escape to the Country** (S)(R)(AD)
3.45 **The Hairy Bikers' Comfort Food** Nostalgic dishes. (S)(R)(HD)(AD)
4.30 **Make Me a Dealer** (S)(HD)
5.15 **Pointless** Quiz show. (S)(R)(HD)
6.00 **BBC News** (S)(HD)
6.30 **Local News** (S)

8.00 EastEnders

7 PM

7.00 **The One Show** Matt Baker presents the topical show. (S)(HD)
7.30 **Fake Britain** 7/10. An operation that reveals the latest tricks in the illegal tobacco trade. (S)(R)(HD)

8 PM

8.00 **EastEnders** Kat seeks inspiration, and Ruby learns that Ross and Matt have both been charged. (S)(HD)(AD)
8.30 **Panorama** In-depth report covering a story behind the headlines. (S)(HD)

9 PM

9.00 NEW **The Truth About the Menopause** Mariella Frostrup shares her own personal experience of the menopause, examines what the latest scientific research reveals about it and what can be done to alleviate it. (S)(HD)(AD)

10 PM

10.00 **BBC News** (S)(HD)
10.30 **Local News** (S)
10.45 NEW **Tina Turner: Simply the Best** The singer chats about the highs and lows of her life and career. (S)(HD)
11.25 **Ambulance** A Friday night proves busy for a specialist trauma team as they attend the stabbing of a 15-year-old and a machete attack. Meanwhile, paramedics are called out to a 65-year-old man who believes he is having a heart attack. (S)(R)(HD)
12.25 AM **Weather for the Week Ahead** Seven-day forecast. (S)(HD)
12.30 **to 6.00** AM **BBC News** (S)(HD)

BBC2

102 102/115 802 | 102 162 | 2 102 | 102 108/106

6.00 AM **A Matter of Life and Debt** Documentary. (S)(R)(HD)
6.45 **Make Me a Dealer** (S)(R)(HD)
7.30 **Sign Zone: Family Cooking Showdown** (S)(R)(HD)
8.30 **The Week in Parliament** (S)(HD)
9.00 **BBC News** (S)(HD)
10.00 **Victoria Derbyshire** (S)(HD)
11.00 **BBC Newsroom Live** (S)(HD)
12.15 PM **Politics Live** (S)(HD)
1.00 **Think Tank** Quiz show. (S)(R)(HD)
1.45 **The House That £100K Built** (R)
2.45 **The Secret History of My Family** Documentary. (S)(R)(HD)(AD)
3.45 **Japan: Earth's Enchanted Islands** Honshu. (S)(R)(HD)(AD)
4.45 **Eggheads** Quiz show. (S)(R)(HD)
5.15 **Flog It!** From Bedfordshire. (S)(R)
6.00 **Richard Osman's House of Games** Quiz show. (S)(HD)
6.30 **Strictly: It Takes Two** (S)(HD)

10.00 People Just Do Nothing

7 PM

7.00 **Celebrity Antiques Road Trip** *Call The Midwife* co-stars Cliff Parisi and Judy Parfitt team up with regulars Catherine Southon and Phillip Serrell. Heading for an auction in Norfolk, they start their hunt in Kent. (S)(R)(HD)

8 PM

8.00 **Only Connect** Victoria Coren Mitchell hosts a first-round match as the Brews take on the Forrests. (S)(HD)
8.30 **University Challenge** The second round of the student quiz continues. (S)(HD)

9 PM

9.00 NEW SERIES **Babies: Their Wonderful World** 1/3. Paediatrician Dr Guddi Singh presents a documentary exploring the changes during the first two years of a child's life. *See feature, page16* (S)(HD)(AD)
■ Repeated on Thursday

10 PM

10.00 **People Just Do Nothing** 3/6. The Kurupt FM crew decide to film a music video for *Heart Monitor Riddem*. (S)(HD)(AD)
10.30 **Newsnight** (S)(HD)
11.10 **Weather** (S)(HD)
11.15 **Inside the Foreign Office** 2/3. Europe Director Caroline Wilson accompanies Boris Johnson on a tour of Lisbon and Paris. (S)(R)(HD)
12.15 AM **Evita: The Making of a Superstar** The story behind Eva Peron. (S)(R)(HD)
1.15 **Sign Zone: The Apprentice** 8/12. The candidates are tasked with becoming art dealers. (S)(R)(HD)
2.15 **Sign Zone: Countryfile** (S)(R)(HD)
3.10 **to 6.30** AM **Previews** (S)

ITV

103 103/176 803 | 103 113 | 3 103 | 103 111

6.00 AM **Good Morning Britain** *Strictly Come Dancing* judge Craig Revel Horwood chats about his memoir *In Strictest Confidence*. (S)(HD)
8.30 **Lorraine** Ruth Wilson and Iain Glen chat about BBC drama *Mrs Wilson*. (S)(HD)
9.25 **The Jeremy Kyle Show** (S)(HD)
10.30 **This Morning** (S)(HD)
12.30 PM **Loose Women** Topical debate from a female perspective. (S)(HD)
1.30 **ITV News** (S)
1.55 **Local News** (S)
2.00 **Judge Rinder** Real-life cases in a studio courtroom. (S)(HD)
3.00 SERIES RESUMES **Dickinson's Real Deal** In Northampton. (S)(HD)
4.00 **Tipping Point** Game show. (S)(HD)
5.00 **The Chase** Quiz show. (S)(HD)
6.00 **Local News** (S)
6.30 **ITV News** (S)

8.00 The Martin Lewis Money Show

7 PM

7.00 **Emmerdale** Marlon has a flash of inspiration. (S)(HD)(AD)
7.30 **Coronation Street** Sally defends her character in court, and Mary's hunt for Jude produces a lead. (S)(HD)(AD)

8 PM

8.00 NEW SERIES **The Martin Lewis Money Show** 1/3. How to get cash back on Amazon purchases. (S)(HD)
8.30 **Coronation Street** Johnny offers to fund Kate and Rana's treatment. (S)(HD)(AD)

9 PM

9.00 **I'm a Celebrity... Get Me Out of Here!** Declan Donnelly and Holly Willoughby host the celebrity survival challenge, as another Bushtucker Trial looms. (S)(HD)
■ *I'm a Celebrity: Extra Camp* follows on ITV2

10 PM

10.00 **ITV News** (S)
10.35 **Local News** (S)
10.50 **Serial Killer with Piers Morgan** An interview with Lorenzo Gilyard, who was convicted of killing six people. (S)(R)(HD)(AD)
11.50 **Judge Rinder's Crime Stories** The case of a 2003 drive-by shooting that left two girls fighting for their lives after being caught in an exchange of gunfire between two rival gangs. (S)(R)(HD)
12.15 AM **Jackpot247**
3.00 **The Jeremy Kyle Show** Guests air their differences. (S)(SL)(R)(HD)
3.55 **ITV Nightscreen** (HD)
5.05 **to 6.00** AM **The Jeremy Kyle Show** Talk show. (S)(SL)(R)(HD)

+1 hour 203 | 114 | 33 | 112

CHANNEL 4

104 104/138 803 | 104 141 | 4 104 | 104

6.30 AM **3rd Rock from the Sun** Triple bill. (S4) (S)(R)(AD)
7.45 **Everybody Loves Raymond** 1&3/24. Double bill. (S6) (S)(R)
8.40 **Frasier** Triple bill. (S3) (S)(R)(AD)
10.05 **Ramsay's Kitchen Nightmares USA** Gordon revisits three more of his most difficult cases. (S)(R)
11.00 **The Simpsons** (S)(R)(AD)
12.00 NOON **News** (S)(HD)
12.05 PM **A New Life in the Sun** (S)(R)
1.05 **Kirstie's Handmade Christmas** Gingerbread houses. (S)(R)(HD)
2.10 **Countdown** (S)(HD)
3.00 **Fifteen to One** (S)(HD)
4.00 **A Place in the Sun** (S)(HD)
5.00 **Four in a Bed** (S)(R)(HD)
5.30 **Come Dine with Me** (S)(R)(HD)
6.00 **The Simpsons** (S)(HD)(AD)
6.30 **Hollyoaks** The day of Tegan's funeral arrives. (S)(HD)(AD)

8.00 Liam Bakes

7 PM

7.00 **News** (S)(HD)
7.55 NEW SERIES **The Political Slot** SNP deputy leader Keith Brown champions an independent Scotland within the EU. (S)(HD)

8 PM

8.00 **Liam Bakes** 3/5. Liam Charles invites his friends over for the ultimate baked breakfast. (S)(HD)(AD)
8.30 **Food Unwrapped** Kate Quilton is in Germany to look at gherkins. (S)(HD)(AD)

9 PM

9.00 **24 Hours in A&E** A man is rushed in after crashing his motorbike and being thrown into the road, while a two-year-old girl's parents suspect she has swallowed a coin. (S)(HD)(AD)
■ Rptd tomorrow on 4seven

10 PM

10.00 **First Dates** A songwriter meets a wedding photographer, but flirtation turns to faux pas as the drinks flow, while a cheeky charmer tries to win over a high-society make-up artist. (S)(HD)(AD)
■ Repeated on Thursday
11.05 **Emergency Helicopter Medics** Documentary. (S)(R)(HD)(AD)
12.10 AM **Ramsay's Hotel Hell** (S)(R)(HD)
1.00 **Alone at Home** (S)(SL)(R)(HD)(AD)
1.55 **Walks with My Dog** (S)(R)(HD)(AD)
2.50 **A Year in the New Forest** (S)(R)
3.45 **Kirstie and Phil's Love It or List It** A flat in London. (S)(R)(HD)(AD)
4.40 **Big House, Little House** (S)(R)(HD)
5.35 **Kirstie's Fill Your House for Free** A Worcester home. (S)(R)(HD)
5.50 **to 6.30** AM **Countdown** (S)(R)(HD)

+1 hour 204 | 142 | 13 | 109 | 121

(S) Subtitles (SL) Signing (R) Repeat (HD) High Definition (AD) Audio Description

CHANNEL 5

105 105 805 | 105 150 | 5 105 | 105 105

6.00 AM **Milkshake!**
9.15 **Jeremy Vine** (HD)
11.15 **FILM A Prince for Christmas** Romantic drama starring Viva Bianca and Kirk Barker. (S)(HD) (2015, PG, 90min) ★★
12.45 PM **Neighbours** (S)(HD)(AD)
1.15 **FILM Stealing Christmas** Festive comedy starring Tony Danza and Lea Thompson. (S) (2003, PG, 105min) ★★
3.00 **FILM A Royal Christmas Ball** Romantic drama starring Jessy Schram and Sam Page. (S)(HD) (2017, PG, 105min) ★★
4.45 **News** (S)(HD)
5.00 **Friends** (S5&6) (S)(R)(HD)
6.00 **Neighbours** Jane returns and Paul lets her have the penthouse. (S)(R)(HD)(AD)
6.30 **News** (S)(HD)

9.00 Warship: Life at Sea

7.00 **Gallagher Premiership Rugby Highlights** Action from the eighth round of fixtures, including Worcester Warriors v Harlequins, Wasps v Bristol Bears, and Leicester Tigers v Saracens. (S)(HD)

8.00 **Police Interceptors** 4/10. Dog-handler Steve and the firearms team are involved in a dramatic doorstep showdown, in which a man is alleged to have attacked someone with an axe and a machete. (S)(HD)

9.00 **NEW SERIES Warship: Life at Sea** 1/4. Documentary about Royal Navy destroyer *HMS Duncan*, following the ups and downs of everyday life for its crew of 280 during its deployment. (S)(HD)

10.00 **Glasgow's Narco Godfather: Blood & Fear** 2/4. A look at how the Daniel family became locked in a murderous and bloody feud with a rival gang as they fought for control of Glasgow's drug trade. (S)(HD)

11.00 **FILM Air Force One** Action drama starring Harrison Ford and Gary Oldman. (S)(HD) (1997, 15, 135min) ★★★
1.15 AM **SuperCasino** (S)(HD)
3.10 **GPs: Behind Closed Doors** A young girl is treated for hormonal acne. (S)(R)(HD)(AD)
4.00 **Britain's Greatest Bridges** Tower Bridge. (S)(SL)(R)(HD)
4.45 **Wildlife SOS** (S)(SL)(R)
5.10 **to 6.00** AM **House Doctor** (R)

+1 hour 205 | 155 | 44 | 128

SKY ONE

106 106 806 | 110 109

6.00 AM **Monkey Life** (S)(R)(AD)
7.00 **RSPCA Animal Rescue** Following RSPCA workers in Australia. (S)(R)(AD)
8.00 **Road Wars** (S)(R)(HD)
9.00 **Babylon 5** *The Quality of Mercy:* 22/23. (S1) (S)
10.00 **Warehouse 13** (S2) (S)(R)
11.00 **NCIS: Los Angeles** (S)(R)(HD)
1.00 PM **Hawaii Five-0** (S)(R)(HD)
3.00 **MacGyver** (S1) (S)(R)(HD)
4.00 **Modern Family** 7&8/24. Double bill. (S1) (S)(R)(HD)(AD)
5.00 **The Simpsons** (S)(R)(HD)
5.30 **Futurama** (S)(R)
6.00 **Futurama** *A Taste of Freedom:* Dr Zoidberg is sentenced to death. (S)(R)
6.30 **The Simpsons** *Mommie Beerest:* Moe's bar faces closure. (S)(R)(HD)

8.00 Supergirl

7.00 **The Simpsons** *Homer and Ned's Hail Mary Pass:* Homer choreographs the Super Bowl half-time show. (S)(R)(HD)
7.30 *Pranksta Rap:* Bart fakes his own kidnapping. With 50 Cent. (S)(R)(HD)

8.00 **Supergirl NEW EPISODE** *Call to Action:* 6/23. Kara's TV debate with Ben Lockwood spoils her Thanksgiving, while James and Lena come to blows. (S4) (HD)
■ Rptd tomorrow on Sky Two

9.00 **An Idiot Abroad** 8/8. Karl Pilkington is reunited with Ricky Gervais and Stephen Merchant to reflect on his journeys and considers if travel has truly broadened his mind. (S)(R)(HD)(AD)

10.00 **Micky Flanagan Thinking Aloud** 6/6. The comedian explores all notions of patriotism, from Brexit to the monarchy, buys himself a lordship title and dresses like Poldark. (S)(R)(HD)(AD)

11.00 **The Reluctant Landlord** 4/6. (S1) (S)(R)(HD)
11.30 **The Late Late Show with James Corden: Best of the Week NEW EDITION** (HD)
12.30 AM **MacGyver** (S2) (S)(R)(HD)
1.30 **SEAL Team** *Say Again Your Last:* 5/22. (S2) (R)(HD)
2.30 **Arrow** 5/23. (S7) (R)(HD)
3.30 **Road Wars** (S)(R)
4.00 **Babylon 5** 21/23. (S1) (S)(R)
5.00 **to 6.00** AM **Futurama** (S)(R)

+1 hour 206

LOCAL VARIATIONS

BBC1

SCOTLAND
Sky **951**, Virgin **862**, Freesat **960**
9.00-10.00pm NEW Shedding the Fat **10.45 NEW** The Truth About the Menopause **11.45pm-12.25am NEW** Tina Turner: Simply the Best

N. IRELAND
Sky **953**, Virgin **863**, Freesat **957**
7.30-8.00pm NEW SERIES Home Seekers **10.40 NEW SERIES** Colin Murphy's Panic Room **11.10 NEW** Tina Turner: Simply the Best **11.50** Ambulance **12.50-6.00am** BBC News

WALES
Sky **952**, Virgin **864**, Freesat **964**
7.30-8.00pm X-Ray

BBC1 North East/East Midlands/South West/South/London/East
Sky **955/960/967/964/954/961**, Freesat **956/952/962/961/950**
7.30-8.00pm NEW Pubs, Ponds and Power: The Story of the Village

BBC2

SCOTLAND
Sky **970**, Freesat **970**
No variations

N. IRELAND
Sky **972**, Freesat **969**
10.00-10.30pm I Lár an Aonaigh **11.15** People Just Do Nothing **11.45pm-12.15am** I'll Get This

WALES
Sky **971**, Freesat **971**
7.00-8.00pm Celebrity Antiques Road Trip

ITV

WALES
10.50pm Sharp End **11.20-11.50pm** Paul O'Grady: For the Love of Dogs

S4C

Sky **134**, Virgin **166**, Freesat **120**
6.00am Cyw **10.00** Y Ffair Aeaf **12.00noon** Newyddion S4C a'r Tywydd **12.05pm** Y Ffair Aeaf **2.00** Newyddion S4C a'r Tywydd **2.05** Y Ffair Aeaf **4.00** Awr Fawr **5.00** Stwnsh **6.00** Newyddion S4C a'r Tywydd **6.05** Pobol y Rhondda **6.30** Celwydd Noeth **7.00** Heno **8.00** Pobol y Cwm **8.25** Y Ffair Aeaf **9.00** Newyddion 9 a'r Tywydd **9.30** Y Ffair Aeaf **10.00** Ralïo+ **10.35pm-12.20am** Clwb Rygbi Rhyngwladol: Gemau'r Hydref

TV&Satellite week
New issue on sale tomorrow

BBC4

116 116 815 | 107 163 | 9 106 | 110 107

BBC4 programmes start at 7.00pm

7.00 PM **Beyond 100 Days** Followed by **Weather**
7.30 **Christmas University Challenge** 4/10. Distinguished graduates of the universities of Edinburgh and Leeds compete.
8.00 **NEW SERIES Hidden Wales with Will Millard** 1/3. Exploring the history of Wales through some of its lesser-known locations.
9.00 **The Treasures of Ancient Rome** 1/3. Alastair Sooke explores the Romans' artistic achievements.
10.00 **NEW Hurt Locker Hero – Storyville** The story of a legendary bomb disposal expert in the Iraqi Army.
11.25 **Long Shadow** 2/3. How World War One gave birth to an age of turbulent mass democracy.
12.25 AM **Greek Myths: Tales of Travelling Heroes**
1.55 **Hidden Wales with Will Millard** As 8.00pm.
2.55 **to 3.55** AM **The Treasures of Ancient Rome**

ITV2

118 118 816 | 115 176 | 6 | 113

6.00 AM **World Records**
6.50 **You've Been Framed**
7.10 **Ninja Warrior UK**
8.00 **Emmerdale**
8.25 **Coronation Street**
9.25 **Ellen DeGeneres Show**
10.20 **Planet's Got Talent**
10.50 **I'm a Celebrity...**
12.15 PM **Emmerdale**
12.45 **Coronation Street**
1.45 **The Ellen DeGeneres Show NEW EDITION**
2.40 **The Jeremy Kyle Show**
6.00 **I'm a Celebrity...**
7.30 **You've Been Framed! Gold** Comical video clips.
8.00 **Two and a Half Men** 17&18/22. Double bill. (S11)
9.00 **Family Guy NEW EPISODE** *Stand by Meg:* 6/20. Meg saves Stewie from choking. (S17)
9.30 **American Dad!** *Roger's Baby:* 6/22. Hayley experiences the hardships of pregnancy when Roger agrees to 'give birth' to Jeff to make him human. (S13)
10.00 **I'm a Celebrity: Extra Camp NEW EDITION** Rapper, singer and producer Lady Leshurr chats about the latest jungle goings-on.
11.05 **Family Guy** *Hot Pocket-Dial:* 7/20. (S14)
11.35 **Family Guy**
12.30 AM **American Dad!** (S4)
12.55 **Bordertown** 5&6/13. (S1)
1.50 **to 2.20** AM **Two and a Half Men**

+1 hour 218 | 116 | 27 | 114

MORE4

136 136 830 | 147 195 | 14 | 124

8.55 AM **Food Unwrapped**
9.30 **A Place in the Sun: Home or Away** Double bill.
11.35 **Four in a Bed** Five editions.
2.10 PM **Come Dine with Me** Five meals in Somerset.
4.50 **Escape to the Chateau: DIY** Clive and Tanith hold an open day at their hotel.
5.55 **The Secret Life of the Zoo** A Sumatran tiger faces losing its cubs.
6.55 **The Supervet** A Labrador is helped to stand again.
7.55 **Grand Designs** Kevin McCloud follows a couple as they transform a neglected site in Gloucestershire.
9.00 **World's Most Extreme: On the Road NEW EDITION** 4/6. Incredible vehicles from around the globe, featuring the biggest dump truck and the tallest telescopic crane, as well as wild off-road races in the Mexican desert.
10.00 **Trains from Hell: Caught on Camera** Documentary featuring footage showing what can go wrong both on and off the train tracks.
11.05 **8 Out of 10 Cats Does Countdown** With Greg Davies and Vic Reeves.
12.10 AM **24 Hours in A&E**
1.10 **999: On the Frontline**
2.15 **World's Most Extreme: On the Road** As 9.00pm.
3.20 **to 3.55** AM **8 Out of 10 Cats Uncut**

+1 hour 236 | 196 | 86 | 125

E4

135 135 829 | 106 145 | 28 | 122

6.00 AM **Hollyoaks**
7.00 **Mike & Molly**
8.00 **Baby Daddy**
9.00 **Melissa & Joey**
10.00 **The Big Bang Theory**
11.00 **The Goldbergs**
12.00 NOON **Brooklyn Nine-Nine**
1.00 PM **The Big Bang Theory**
2.00 **Melissa & Joey**
3.00 **Baby Daddy**
4.00 **Brooklyn Nine-Nine**
5.00 **The Goldbergs**
6.00 **The Big Bang Theory** 3&4/24. Double bill. (S9)
7.00 **Hollyoaks** Ste hears a mysterious noise as he prepares for the Careers Fair.
7.30 **Brooklyn Nine-Nine**
8.00 **Young Sheldon** 3/22. (S2)
8.30 **The Big Bang Theory** 6/24. Howard dresses up as Sheldon. (S12)
9.00 **Made in Chelsea NEW EDITION** 8/12. Jamie is on a mission to play Cupid for Fred and Sophie.
10.00 **Club Rep Wars NEW EDITION** Final new recruit Charlie helps the Blues on a stag bar crawl.
11.05 **The Big Bang Theory**
12.00 M'T **Gogglebox**
1.05 AM **Celebrity First Dates**
2.05 **Made in Chelsea**
3.00 **Happy Together**
3.20 **New Girl**
3.45 **The Big Bang Theory**
4.25 **Mike & Molly**
5.05 **to 6.00** AM **Rude(ish) Tube**

+1 hour 235 | 146 | 29 | 123

MONDAY Entertainment

Monday

Sky Witness

107 107 807 112 111

6.00 AM **Highlights**
7.30 **America's Front Line**
8.00 **CSI** 20/23. (S3)
9.00 **Criminal Minds** 13/24. (S7)
10.00 **Send in the Dogs**
11.00 **Motorway Patrol**
12.00 NOON **Highway Cops**
1.00 PM **Paramedics**
2.00 **Road Wars**
3.00 **Motorway Patrol**
4.00 **Australia's Front Line**
4.30 **Nothing to Declare**
5.00 **Canada's Front Line**
6.00 **Send in the Dogs**

10.00 Blindspot

7 PM

7.00 **Paramedics NEW EDITION** Crews respond to a serious fall in a national park and a suspected drowning.

8 PM

8.00 **Criminal Minds** *A Family Affair:* 16/24. The agents investigate a series of murders in which all the victims are women. (S7)

9 PM

9.00 **Criminal Minds NEW EPISODE** *The Tall Man:* 5/15. A ghost story provides clues to a double disappearance. (S14)

10 PM

10.00 **Blindspot NEW EPISODE** *The Quantico Affair:* Patterson and Rich Dotcom take the reins. (S4)
11.00 **Criminal Minds** (S11)
12.00 M'T **Britain's Most Evil Killers**
1.00 AM **The Good Doctor** (S2)
1.55 **Murders That Shocked the Nation: Jack the Ripper**
2.50 **UK Border Force**
3.30 **Medical Emergency**
5.00 **to 6.00** AM **Road Wars**

+1 hour 207 140

Sky Atlantic

108 108 808

6.00 AM **Richard E Grant's Hotel Secrets** From Hong Kong.
7.00 **The West Wing** 7&8/22. (S1)
9.00 **House** 12&13/23. (S7)
11.00 **Without a Trace** 13/24. (S4)
12.00 NOON **Blue Bloods** 13&14/23. Double bill. (S3)
2.00 PM **West Wing** 9&10/22. (S1)
4.00 **House** 14/23. House questions his own life and career. **5.00** 15/23. A teenager with suspicious-looking scars. (S7)
6.00 **CSI** 8/23. A staged suicide has haunting echoes of a previous case. (S1)

9.00 My Brilliant Friend

7.00 **Blue Bloods** *Warriors:* 15/23. Danny's heated approach to a case leads to him having to attend an anger-management class.
8.00 **Blue Bloods** *Quid Pro Quo:* 16/23. A friend of Jamie files a lawsuit against one of Danny's acquaintances. (S3)
9.00 **My Brilliant Friend NEW EPISODE** *The Metamorphosis:* 3/8. Elena grapples with puberty. Subtitled. (S1)
10.10 **Mommy Dead and Dearest: The Story of Dee Dee** The murder of Dee Dee Blanchard.
11.50 **Hotspots: On the Frontline**
12.50 AM **Fortitude**
1.50 **Ballers** 4/10. Tensions rise between Charles and Larry. (S3)
2.25 **Vice Principals** 7/9. Gamby has unexpected company. (S2)
3.00 **CSI** 7/23. (S1)
4.10 **to 6.00** AM **The West Wing**

+1 hour 208

GOLD

110 110 810 124 310

7.25 AM **Sorry!**
8.00 **My Family** Double bill.
9.20 **Open All Hours**
10.40 **Porridge** As 4.35pm.
11.20 **Only Fools and Horses**
12.35 PM **My Family**
1.55 **The Green Green Grass**
2.35 **Only Fools and Horses**
3.55 **The Green Green Grass**
4.35 **Porridge** A mock trial is held.
5.15 **Only Fools and Horses** Rodney decides to join the residents' committee. **5.55** Rodney gets married.

5.55 Only Fools and Horses

7.00 **Only Fools and Horses** Rodney unwittingly causes a family crisis. With Jim Broadbent.
7.40 **Dad's Army** Corporal Jones misplaces a £500 donation. **8.20** A land mine cuts off all power and communications services in Walmington-on-Sea.
9.00 **Dad's Army** The platoon spend a night in a spooky deserted house.
9.40 **Harry Enfield and Chums** Comedy sketches including Kevin and Perry and Tim Nice-But-Dim.
10.20 **Gavin & Stacey** Pete and Dawn prepare to renew their wedding vows.
11.00 **The Royle Family** Jim and Twiggy reluctantly strip the dining room wallpaper.
11.35 **Peep Show** Double bill.
12.40 AM **Shooting Stars**
2.00 **Nathan Barley**
3.00 **Peep Show**
3.25 **to 4.00** AM **Shooting Stars**

+1 hour 210 190

ITV3

119 119 817 117 177 10 115

6.00 AM **Classic Coronation Street**
6.55 **Heartbeat**
8.00 **The Royal**
9.05 **Judge Judy**
10.30 **Agatha Christie's Poirot**
12.30 PM **The Royal**
1.35 **Heartbeat** As 5.55pm.
2.40 **Classic Coronation Street**
3.50 **Agatha Christie's Sparkling Cyanide** Murder mystery.
5.55 **Heartbeat** *The Shoot:* A shooting party masks a sinister plot. Guest stars Celia Imrie and Robert Glenister.

9.00 Agatha Christie's Poirot

7.00 **Murder, She Wrote** *Crossed Up*: A bedridden Jessica accidentally overhears a murder plot on the telephone.
8.00 **Agatha Christie's Poirot** *The Adventure of the Cheap Flat:* Plans for a new submarine are stolen by a glamorous singer.
9.00 **Agatha Christie's Poirot** *Murder on the Orient Express:* A businessman on board the Orient Express asks fellow passenger Poirot for protection, but is later found dead. Guest stars Hugh Bonneville and David Morrissey.
11.00 **Vera** *Changing Tides:* The detective investigates a suspicious fire that rips through a holiday park.
1.00 **to 2.00** AM **Liverpool 1** 3/6. DC Mark Callaghan agrees to help out a notorious criminal and boyhood friend. (S1)

+1 hour 219 174 34 116

ITV4

120 120 818 118 178 24 117

6.00 AM **The Chase**
7.35 **Kojak**
8.35 **Quincy ME**
9.35 **Minder**
10.40 **The Sweeney**
11.45 **The Professionals**
12.50 PM **Kojak**
1.55 **Quincy ME**
2.55 **Minder**
3.55 **The Sweeney**
5.00 **The Professionals**
6.10 **Storage Wars** Darell makes a valuable find in Santa Ana. **6.30** An early start in Upland.

9.00 Benidorm

7.05 **Pawn Stars** A sculpture supposedly made by Salvador Dali. **7.30** Sketches possibly drawn by Stan Lee.
8.00 **The Chase Celebrity Special** Geoff Hurst, Rob Beckett, Gaby Roslin and Hayley Tamaddon try to win big money for charity.
9.00 **Benidorm** 9/9. Joyce worries about the rumours that Crystal Hennessy-Vass may be letting the hotel go. (S10)
10.00 **FILM The Glimmer Man** Action thriller starring Steven Seagal and Keenen Ivory Wayans. A former CIA agent turned cop tracks down a serial killer. With Brian Cox. (1996, 18, 91min) ★
SEX ●●● VIOLENCE ●●● LANG ●●●
11.55 **The Sweeney**
1.00 AM **Minder**
2.05 **to 2.50** AM **Motorsport UK**

+1 hour 220 175 154

Sky Two

151 121

7.00 AM **Supergirl** (S3)
8.00 **The Flash** 20/23. (S4)
9.00 **The Biggest Loser USA**
11.00 **60 Minute Makeover**
12.00 NOON **Monkey Business** Four editions.
2.00 PM **Relic Hunter** (S3)
3.00 **Stargate SG-1** (S7)
5.00 **A Town Called Eureka**
6.00 **Warehouse 13** (S1)
7.00 **NCIS: Los Angeles** *Battle Scars:* 21/24. A former US Navy captain kidnaps an administrator. (S8)
8.00 **Road Wars**
9.00 **S.W.A.T.** *Hunted:* 21/22. Hondo and Deacon must evade a gang of armed mercenaries. (S1)
10.00 **Strike Back: Retribution** 3&4/10. Double bill. (S6)
12.00 M'T **Supergirl** (S4)
1.00 AM **Criminal Minds**
2.00 **Blindspot** (S4)
3.00 **Most Shocking**
5.00 **to 6.00** AM **Relic Hunter**

Pick

152 123 11 144

6.00 AM **Police 10/7**
7.00 **Highway Patrol**
8.00 **Police Force: Australia**
9.00 **Stop, Search, Seize**
10.00 **Nothing to Declare**
11.00 **Supergirl** 20/20. (S1)
12.00 NOON **Ghost Whisperer**
1.00 PM **Close Calls**
1.35 **Highway Cops**
2.00 **Banged Up Abroad**
3.00 **America's Front Line**
4.00 **Police Force: Australia**
5.00 **The Dog Whisperer**
6.00 **Stargate SG-1** (S5)
7.00 **Ghost Whisperer** (S2)
8.00 **Supergirl** 1/22. (S2)
9.00 **Hawaii Five-0** (S6)
10.00 **Fred and Rose: The Unanswered Questions**
11.00 **Britain's Evil Killers**
12.00 M'T **The Force: NE**
1.00 AM **Air Ambulance ER**
2.00 **Without a Trace** (S2)
3.00 **UK Border Force**
4.00 **Motorway Patrol**
4.30 **Highway Cops**
5.00 **to 6.00** AM **Australia's Front Line**

+1 hour 252 97 145

Dave

111 111 811 127 194 12 157

7.10 AM **Scrapheap Challenge** 2005 final.
8.00 **American Pickers**
9.00 **Top Gear**
10.00 **American Pickers**
1.00 PM **Top Gear**
3.00 **The Hurting**
4.00 **Steve Austin's Broken Skull Challenge**
5.00 **Top Gear**
7.00 **The Hurting NEW EDITIONS** Double bill.
8.00 **Cops UK: Bodycam Squad**
9.00 **Live at the Apollo** With Danny Bhoy, Miles Jupp and Lee Nelson.
10.00 **Room 101** With Clive Anderson, Alex Jones and Jack Whitehall.
10.40 **Mock the Week**
11.20 **Room 101**
12.00 M'T **Live at the Apollo**
1.00 AM **QI** With Jo Brand.
2.10 **8 Out of 10 Cats**
3.00 **to 4.00** AM **Dara O Briain's Go 8 Bit**

+1 hour 211 211 79

Comedy Central

112 112 812 132 181 307 370

8.00 AM **The Fresh Prince of Bel Air** (S2)
9.00 **My Wife and Kids** (S3)
10.00 **Friends** (S10)
1.00 PM **Impractical Jokers**
2.00 **Friends** (S10&1)
5.00 **The Office (US)** (S3)
6.00 **Friends** (S1)
9.00 **Russell Howard's Good News**
10.00 **Impractical Jokers NEW EDITION** The guys take ridiculous notes to a focus group.
10.30 **NEW SERIES Impractical Jokers: Inside Jokes**
11.00 **Bobby & Harriet Get Married NEW EPISODE**
11.30 **Impractical Jokers**
12.00 M'T **The Office (US)** (S3)
1.00 AM **Gary and His Demons** 7/8. (S1)
1.30 **Impractical Jokers**
2.00 **South Park** (S11)
3.25 **The Cleveland Show**
4.15 **to 5.00** AM **Malcolm in the Middle**

+1 hour 212 133

ITV Be

131 119 179 26 118

9.00 AM **LittleBe**
12.00 NOON **Buying and Selling**
1.00 PM **Real Housewives of New Jersey**
2.00 **Chrisley Knows Best**
3.00 **The Real Housewives of Beverly Hills**
3.55 **The Real Housewives of Sydney** Double bill.
6.00 **Buying and Selling**
8.00 **Dinner Date** Dai from Swansea goes on three blind dates.
9.00 **The Real Housewives of Melbourne** Chyka invites Janet, Jackie and Sally to her country cottage.
10.00 **Botched** Paul Nassif performs a rhinoplasty on a woman who had her first nose job at the tender age of 12.
11.00 **Botched**
11.55 PM **to 12.55** AM **The Only Way Is Essexmas 2011** Christmas edition.

+1 hour 231 120 119

True Ent

179 189 61 142

6.00 AM **Touched by an Angel** 12/25. (S7)
7.00 **Highway to Heaven** (S3)
11.00 **Little House on the Prairie** (S4)
1.00 PM **Born and Bred** (S3)
2.00 **FILM Under the Mistletoe** Festive romantic fantasy. (2006, PG, 91min) ★★
4.00 **Agatha Christie's Partners in Crime** (S1)
5.00 **Murder, She Wrote**
6.00 **Born and Bred** (S3)
7.00 **M*A*S*H** 15&16/26. (S7)
8.00 **Randall and Hopkirk (Deceased)** *The Man from Nowhere:* Jeannie receives a shock.
9.00 **Taggart** *Lifeline:* A seemingly straightforward suicide case is turned on its head.
10.30 **FILM Framed for Murder** Crime thriller. (2007, 12, 94min) ★★
12.30 AM **Taggart**
2.00 **to 3.00** AM **M*A*S*H**

+1 hour 279 152

★★★★★ Excellent ★★★★ Very Good ★★★ Good ★★ Average ★ Poor

Alibi

132 132 826 | 126 200 | 312 | 382

7.10 AM **Sue Thomas: F.B.Eye**
9.00 **Rosewood** 6/22. (S1)
10.00 **The Guardian** 20/22. (S3)
11.00 **Miss Fisher's Murder Mysteries** Double bill. (S2)
1.00 PM **Father Brown** 8/10. (S2)
2.00 **Castle** 10/10. (S1)
3.00 **Murdoch Mysteries** (S7)
4.00 **Rosewood** 6/22. (S1)
5.00 **Rizzoli & Isles** 4/13. Maura continues to struggle with the results of her injury. **6.00** 5/13. A lawyer apparently falls down the stairs. (S7)

11.00 Rosewood

7.00 **Castle** *A Death in the Family:* 10/10. The novelist helps investigate the murder of a plastic surgeon. (S1)
8.00 **Murdoch Mysteries** *Murdoch au Naturel:* 5/13. A skeleton is found in a nudist community. (S6)
9.00 **Murdoch Mysteries** *The Talking Dead:* 9/18. Obituaries are published in advance of two men's deaths. (S11)
10.00 **Father Brown** *The Prize of Colonel Gerard:* A recently returned PoW is accused of killing his uncle.
11.00 **Rosewood** 20/22. The former mayor of a small town is killed. Meanwhile, Slade faces complications following his kidney donation. (S2)
12.00 M'T **Rizzoli & Isles** As 5.00pm and 6.00pm.
2.10 **to 4.00** AM **The Closer**

+1 hour 232 130

Syfy

114 114 814 | 135 165 | 319 | 375

6.00 AM **Star Trek: Voyager** (S4)
8.00 **Teleshopping**
11.00 **Merlin** 11&12/13. (S3)
1.00 PM **Primeval** As 8.00pm.
2.00 **FILM Weather Wars** Sci-fi disaster thriller with Jason London and Wes Brown. (2011, 15, 82min) ★★
4.00 **Star Trek: The Next Generation** 25/26. Data experiments with love. **5.00** 26/26. Civil war threatens the Klingon empire. (S4) **6.00** 1/26. Picard meets the Romulan leader. (S5)

10.00 Future Man

7.00 **Star Trek: The Next Generation** *Darmok:* 2/26. Captain Picard becomes stranded on a perilous planet. (S5)
8.00 **Primeval** 1/6. A giant burrowing insect causes chaos across the city, while Philip hires a lab assistant for Connor. (S5)
9.00 **Siren** *Dead in the Water:* 7/10. While Ryn is taken in for questioning, Ben and Xander return to the deep sea. (S1)
10.00 **Future Man NEW EPISODE** *A Date With Destiny:* 13/26. (S1)
10.40 **FILM Resident Evil: Extinction** Sci-fi horror. (2007, 15, 90min) ★★
SEX ●●● VIOLENCE ●●● LANG ●●●
12.40 AM **Future Man** As 10.00pm.
1.20 **Primeval** As 8.00pm.
2.20 **Merlin** 11/13. (S3)
3.30 **The Captains Close Up**
4.00 **to 6.00** AM **Buffy the Vampire Slayer**

+1 hour 214 136

W

109 109 809 | 125 191 | 311 | 383

6.15 AM **Extreme Makeover: Home Edition**
7.00 **The Bill** Police drama.
8.00 **Supernanny US**
10.00 **The Bill** Police drama.
11.00 **Inside the Ambulance**
12.00 NOON **Tipping Point** Quiz.
1.00 PM **Donna Hay: Basics to Brilliance**
2.00 **Extreme Makeover: Home Edition**
3.00 **My Family** Triple bill.
5.00 **One Born Every Minute**
6.00 **Inside the Ambulance**

8.00 Inside the Ambulance

7.00 **NEW SERIES Property Brothers at Home: Drew's Honeymoon House** 1/5. Drew remodels his home in LA.
8.00 **NEW SERIES Inside the Ambulance** 1/10. Crews fight to restart a man's heart following a cardiac arrest while driving.
9.00 **One Born Every Minute** A woman who received IVF treatment is asked to consider undergoing a Caesarean birth.
10.00 **Emma Willis: Delivering Babies SERIES FINALE** 6/6. Katherine's hopes of a natural birth are over as she is rushed into theatre.
11.00 **Inside the Ambulance** As shown at 8.00pm.
12.00 M'T **Dr Christian Will See You Now**
1.00 AM **The Secret Life of the Ballroom**
1.55 **The Strain** 6/10. (S3)
2.40 **to 3.00** AM **Judge Faith**

+1 hour 209 131

Universal

113 113 813 | 137 164 | 320 | 385

8.00 AM **Sea Patrol** 12/13. (S2)
9.00 **NCIS** Triple bill. (S7)
12.00 NOON **Law & Order** (S8)
2.00 PM **CSI: Miami** 21/24. A custody battle turns deadly. **3.00** 22/24. An American football star is murdered. **4.00** 24/24. A bomb explodes in a nightclub. (S3)
5.00 **Major Crimes** 7/23. The team hunt a man on the run after two officers are gunned down. **6.00** 8/23. The team works with a difficult FBI agent on a kidnapping case. (S4)

9.00 Condor

7.00 **NCIS** *Ignition:* 11/24. A navy pilot who was wearing an experimental jet pack is murdered in a secluded area.
8.00 **NCIS** *Flesh and Blood:* 12/24. Gibbs discovers Tony's father is linked to the team's latest investigation. (S7)
9.00 **Condor NEW EPISODE** *No Such Thing:* 6/10. Mae is tortured by lingering questions surrounding her husband's death. (S1)
10.00 **Law & Order: Special Victims Unit** *American Tragedy:* 3/24. A teenager is shot by a celebrity chef. (S15)
11.00 **Law & Order: Special Victims Unit** 4/24. An officer accuses his former colleagues of fraud and cover-ups. (S15)
12.00 M'T **Law & Order: Special Victims Unit** 5&6/24. (S15)
2.00 AM **Law & Order** (S8)
3.00 **to 5.00** AM **Numb3rs**

+1 hour 213 138

FOX

124 124 821 | 157 199

8.00 AM **Leverage** 8/18. (S4)
9.00 **Monk** 15&16/16. (S6)
11.00 **Bones** 18&19/22. (S1)
1.00 PM **NCIS** (S10&15)
3.00 **Monk** 1/16. Adrian has a problem with his neighbours. **4.00** 2/16. A chess grandmaster is suspected of murdering his wife. (S7)
5.00 **Bones** 20/22. The team help a girl who contracted cancer after receiving a bone graft. **6.00** 21/22. The team investigate the apparent suicide of a war protester. (S1)

9.00 The Walking Dead

7.00 **NCIS** *Gone:* 8/24. The teenage daughter of a US Navy commander is abducted, but her friend manages to escape.
8.00 **NCIS** *Devil's Trifecta:* 9/24. Gibbs teams up with TC Fornell after an attempt on the FBI agent's life. (S10)
9.00 **The Walking Dead NEW EPISODE** *Evolution:* Members of a small rescue mission find themselves at risk. (S9)
10.00 **Talking Dead NEW EDITION** Chris Hardwick presents discussion on the latest episode of *The Walking Dead*.
11.00 **Family Guy** 10/22. Lois shows Meg how to have fun. (S3)
11.30 **Family Guy** (S3)
12.00 M'T **American Dad!** (S5)
1.00 AM **Family Guy** (S3)
2.00 **American Dad!** (S5)
3.00 **Family Guy** (S3)
4.00 **to 5.00** AM **American Dad!**

+1 hour 224 158

E!

123 123 834 | 156 | 321 | 386

7.00 AM **Keeping Up with the Kardashians**
10.00 **The Real Housewives of Beverly Hills**
11.00 **Kourtney & Kim Take New York**
1.00 PM **Keeping Up with the Kardashians**
3.00 **The Real Housewives of Beverly Hills**
6.00 **Keeping Up with the Kardashians**
7.00 **FILM Angus, Thongs and Perfect Snogging** Teen comedy. (2008, 12, 100min) ★★★★
9.00 **The Bi Life** Dating show.
10.00 **Busy Tonight NEW EDITION** Talk show.
10.30 **Ladygang NEW EDITION**
11.00 **Keeping Up with the Kardashians**
12.00 M'T **Botched**
1.00 AM **Busy Tonight**
1.30 **Ladygang**
2.00 **Teleshopping**
3.00 **Keeping Up with the Kardashians**
4.00 **to 5.00** AM **Very Cavallari**

Sky Arts

122 122 820 | 122 206

6.00 AM **Highlights**
8.30 **The South Bank Show Originals**
9.30 **Watercolour Challenge**
10.00 **Tales of the Unexpected**
11.00 **The Eighties**
12.00 NOON **Soundbreaking**
1.00 PM **The Directors**
2.00 **Master of Photography**
3.00 **Tales of the Unexpected**
4.00 **The Eighties**
5.00 **Soundbreaking**
6.00 **Rock Hudson**
7.00 **Auction**
7.30 **André Rieu: New York Memories**
10.00 **Landscape Artist of the Year 2018**
11.00 **Masterpieces Unveiled NEW EDITION**
11.30 **James Taylor: Music Icons**
12.00 M'T **South Bank Show**
1.00 AM **Auction**
1.30 **David Hockney**
2.30 **Revealing Mr Maugham**
4.00 **Tales of the Unexpected**
5.00 **Watercolour Challenge**
5.30 **to 6.00** AM **Auction**

4Seven

137 143 203 | 110/47 | 127

9.00 AM **A New Life in the Sun** A B&B in France.
10.00 **Kirstie's Handmade Christmas** A tree-decorating competition.
11.00 **Come Dine with Me**
1.30 PM **A Place in the Sun: Winter Sun** In Tenerife.
2.30 **Ramsay's Kitchen Nightmares USA**
4.30 **Frasier** (S2&3)
6.00 **A Place in the Sun**
8.00 **Escape to the Chateau** 3/7. Angel redesigns the rooms in one of the chateau's turrets. (S5)
9.00 **A Very British Country House** Documentary following the staff of Cliveden House.
10.00 **999: What's Your Emergency?**
11.05 **Gogglebox**
12.10 AM **8 Out of 10 Cats Does Countdown**
1.10 **First Dates**
2.15 **24 Hours in A&E**
3.15 **to 4.40** AM **Everybody Loves Raymond**

5USA

141/169 | 153 | 21 | 129

9.00 AM **Access**
9.10 **Catch a Contractor**
9.35 **CSI: NY** 13&15/23. (S6)
11.20 **Law & Order** (S12)
1.20 PM **CSI** 11/23. (S10)
2.10 **NCIS** 2/24. (S9)
3.10 **Castle** 14/23. (S7)
4.05 **Law & Order** (S12)
6.00 **Castle** *Habeas Corpse:* 19/23. A personal injury attorney is killed. (S7)
7.00 **NCIS** *Devil's Triangle:* 7/24. A Homeland Security employee mysteriously disappears. **8.00** *Engaged – Part One:* 8/24. An aircraft carrying dead US Marines crashes. (S9)
9.00 **NCIS: New Orleans** *Knockout:* 22/24. A US Navy chaplain is murdered. (S3)
10.00 **Law & Order: Special Victims Unit** Triple bill of the drama. (S16)
12.55 AM **CSI** Triple bill. (S10)
3.50 **to 4.00** AM **Access**

+1 hour 241 185 56 130

5STAR

128 151 30 131

8.00 AM **Last Man Standing**
8.25 **Dance Moms**
10.05 **Last Man Standing** (S5)
11.05 **Two and a Half Men**
12.00 NOON **Police Interceptors**
1.00 PM **Can't Pay? We'll Take It Away!**
3.00 **Neighbours**
3.35 **My Wife and Kids**
5.00 **Two and a Half Men**
6.00 **Last Man Standing**
6.30 **Neighbours**
7.00 **Rich Kids Go Skint**
8.00 **Can't Pay? We'll Take It Away!**
9.00 **Secrets of McDonald's: $100 Billion Burger**
10.00 **FILM Grown Ups 2** Comedy sequel. (2013, 12, 99min) ★
12.05 AM **Rich Kids Go Skint**
2.00 **My Extreme Stammer and Me** Documentary.
3.00 **The Woman Who Ate a House** Documentary.
3.50 **to 4.00** AM **Access**

+1 hour 228 186 55

Drama

143 128 20 158

7.10 AM **Lovejoy**
8.00 **London's Burning**
9.00 **Casualty**
10.00 **Lovejoy**
11.00 **The Bill**
12.00 NOON **Classic EastEnders**
1.20 PM **Last of the Summer Wine**
2.00 **Fresh Fields**
2.35 **London's Burning**
3.40 **Soldier, Soldier**
4.55 **Lovejoy**
6.00 **Fresh Fields**
6.35 **As Time Goes By**
7.20 **Last of the Summer Wine** Guest stars Roy Barraclough.
8.00 **Murdoch Mysteries**
9.00 **Frankie Drake Mysteries** 5/11. (S1)
10.00 **New Tricks** *Lost in Translation:* DNA testing helps identify a body found in 1996.
11.00 **Silent Witness**
1.05 AM **The Bill**
2.15 **Birds of a Feather**
3.05 **to 4.00** AM **New Tricks**

MONDAY Entertainment & Lifestyle

Monday

AMC

186 186 840 332 381

Programmes start at 1pm.

1.00 PM **FILM Millions** Family comedy. (2004, 12, 98min) ★★★★
2.55 **Star Files**
3.10 **Halt and Catch Fire**
4.10 **Better Call Saul** (S1)
5.10 **FILM Miss Pettigrew Lives for a Day** Comedy. (2008, PG) ★★★★
7.00 **Halt and Catch Fire** *Valley of the Heart's Delight:* 1/10. (S3)
8.00 **Better Call Saul** (S1)
9.00 **Preacher NEW EPISODE** 9/13. (S2)
10.00 **Snatch** 7/10. (S2)
10.55 **FILM The Limey** Thriller. (1999, 18) ★★★
12.40 AM **FILM Awake** Thriller. (2007, 15, 80min) ★★★
2.15 **Preacher** As 9.00pm.
3.05 **Snatch** As 10.00pm.
3.55 **Halt and Catch Fire**
4.45 **to 5.30** AM **Better Call Saul**

CBS Action

148 192 39 137

9.00 AM **Diagnosis Murder**
10.55 **Bonanza** (S10)
2.00 PM **Walker, Texas Ranger** 19/25. (S2)
3.00 **NCIS** 15/24. (S3)
4.00 **NCIS: Los Angeles** (S2)
5.00 **JAG** 13/25. (S5)
6.00 **Diagnosis Murder** (S1)
8.00 **Walker, Texas Ranger** *On Sacred Ground:* 20/25. Cherokees go on the rampage. (S2)
9.00 **Scorpion** *Adaptation:* 18/25. The team tackle a drug smuggling plot involving drones. (S2)
10.00 **NCIS: Los Angeles** *Empty Quiver:* 16/25. Callen and Sam infiltrate corrupt cops. (S2)
11.00 **NCIS** 20/24. (S10)
12.00 M'T **CSI: Miami** (S4)
1.00 AM **Scorpion** As 9pm.
2.00 **JAG** As 5.00pm.
3.00 **The District** (S2)
3.50 **Walker, Texas Ranger**
4.40 **to 6.00** AM **Mission: Impossible**

CBS Drama

147 197 71 134

9.00 AM **The High Chaparral**
10.00 **ER** 1/22. (S3)
11.00 **Touched by an Angel**
12.00 NOON **Judge Judy**
1.00 PM **Dynasty** (S9)
2.00 **The Love Boat** (S2)
3.00 **Medium** 18/22. (S2)
4.00 **Judge Judy**
6.00 **The Love Boat** (S2)
7.00 **CSI: Miami** *Shattered:* 10/25. A drug lord is gunned down. (S4)
8.00 **ER** *Let the Games Begin:* 2/22. Jeanie faces a dilemma. (S3)
9.00 **Medium** *Knowing Her:* 19/22. Allison's dreams link Scanlon to three murders. (S2)
10.00 **Dynasty** 8/22. (S9)
11.00 **The Love Boat** (S2)
12.00 M'T **Judge Judy**
1.00 AM **ER** As 8.00pm. (S3)
2.00 **Medium** As 9.00pm.
3.00 **CSI: Miami** As 7.00pm.
4.00 **Touched by an Angel**
5.00 **to 6.00** AM **The High Chaparral**

CBS Reality

146 148 66 135

9.00 AM **Judge Judy**
10.00 **Bondi Rescue**
11.00 **Donal MacIntyre: Unsolved** Barry Rubery.
12.00 NOON **Nowhere to Hide**
1.00 PM **Judge Judy**
3.00 **Bondi Rescue**
4.00 **Donal MacIntyre: Unsolved** Barry Rubery.
5.00 **Judge Judy**
7.00 **Donal MacIntyre: Unsolved** The Claudia Lawrence case.
8.00 **Medical Detectives**
9.00 **Dark Waters of Crime**
10.00 **Something's Killing Me NEW EDITION** Patients die mysteriously during a nurse's shifts.
11.00 **Sins and Secrets**
12.00 M'T **Crime Stories**
1.00 **Dark Waters of Crime**
2.00 **Something's Killing Me**
3.00 **Beyond Scared Straight**
3.50 **Celebrity Damage Control** Angelina Jolie.
4.40 **to 6.00** AM **Judge Judy**

+1 hour 246 201 67 136

Challenge

145 139 46 146

7.00 AM **The Price Is Right**
8.00 **Wheel of Fortune**
9.00 **The Chase Australia**
10.00 **The Chase**
11.00 **Family Fortunes**
11.30 **Bruce's Price Is Right**
12.00 NOON **Wheel of Fortune**
1.00 PM **Catchphrase**
2.00 **Family Fortunes**
3.00 **The Chase**
4.00 **The Chase Australia**
5.00 **Robot Wars**
6.10 **The Cube**
7.00 **Pointless** Quiz show.
8.00 **The Chase** Quiz show.
10.00 **Classic Who Wants to Be a Millionaire?**
11.00 **Bullseye**
12.00 M'T **Bullseye**
12.30 AM **Bullseye**
1.00 **The Chase** Quiz show..
3.00 **Classic Who Wants to Be a Millionaire?**
4.00 **to 6.00** AM **Golden Balls**

+1 hour 245 180 147

Comedy Central Extra

127 182 308

6.00 AM **Wipeout USA**
7.00 **Teleshopping**
9.00 **Friends** 13&14/18. (S10)
10.00 **Bob's Burgers** (S3)
11.00 **Impractical Jokers**
1.00 PM **Friends** (S10)
2.00 **Wipeout USA**
3.00 **The Middle** (S5)
4.00 **Bob's Burgers** (S3)
5.00 **Fresh Prince of Bel Air**
6.00 **Impractical Jokers**
8.00 **The Office (US)** (S3)
9.00 **Friends** 13&14/18.(S10)
10.00 **South Park** (S15)
11.00 **Tosh.0 NEW EDITION**
11.30 **Stand Up Central**
12.30 AM **8 Out of 10 Cats**
1.00 **Fresh Prince of Bel Air**
2.00 **Peter Kay**
2.30 **Russell Kane**
3.00 **Lip Sync Battle**
3.25 **Corporate** (S1)
3.45 **Teachers** (S1)
4.10 **Fameless Prankers**
4.30 **Bob's Burgers** (S3)
5.15 **to 6.00** AM **The Middle**

+1 hour 227

Food Network

172 291 41 148

6.00 AM **Giada's Holiday Handbook** Double bill.
6.55 **Barefoot Contessa**
7.20 **Bake with Anna Olson**
8.15 **Anna Olson: Fresh**
9.10 **The Pioneer Woman**
11.00 **Giada's Holiday Handbook** Double bill.
12.00 NOON **Cake Boss**
1.00 PM **Jamie and Jimmy's Friday Night Feast**
2.00 **15 Minute Meals**
3.00 **The Pioneer Woman**
6.00 **Holiday Baking Championship**
7.00 **The Pioneer Woman**
8.00 **Baked in Vermont**
8.30 **Bake with Anna Olson**
9.00 **Reality Cupcakes NEW EDITIONS** Double bill.
10.00 **Man v Food**
11.00 **Diners, Drive-Ins and Dives** Four editions.
1.00 AM **Restaurant: Impossible**
2.00 **to 3.00** AM **Mystery Diners**

+1 hour 272 149

Good Food

133 133 827 278 280 313 388

6.10 AM **Perfect**
7.00 **Bikers' Asian Adventure**
8.00 **Floyd on France**
8.30 **Floyd's American Pie**
9.00 **Nigel's Simple Suppers**
10.00 **Torode's Middle East**
10.30 **Meals in Minutes**
11.00 **Rick's Food Heroes**
12.00 NOON **Hairy Bikers**
1.00 PM **The Great British Bake Off Masterclass**
2.00 **Nigel's Simple Suppers**
3.00 **Torode's Middle East**
3.30 **Meals in Minutes**
4.00 **Rick's French Odyssey**
5.00 **Mums Know Best**
6.00 **Bikers' Asian Adventure**
7.00 **John Torode's Middle East NEW EDITION**
7.30 **Meals in Minutes**
8.00 **Rick's Food Heroes**
9.00 **Rick's French Odyssey**
10.00 **Bake Off Masterclass**
11.00 **MasterChef: The Pros**
12.00 M'T **Mums Know Best**
1.00 **to 6.10** AM **Highlights**

+1 hour 233 279

Lifetime

164 164 838 208 209 329 384

7.00 AM **Judge Judy**
8.00 **Hardcore Pawn**
9.00 **Storage Wars**
10.00 **Million Dollar Decorators**
11.00 **Judge Judy**
12.00 NOON **Judge Judy**
1.00 PM **Hardcore Pawn**
2.00 **My Ghost Story: Caught on Camera**
3.00 **The Real Housewives of Beverly Hills**
4.00 **Dance Moms**
5.00 **Flipping Vegas**
6.00 **Property Brothers**
7.00 **Judge Judy**
9.00 **Bring It! NEW EDITION**
10.00 **So Sharp: Dance Squad** Illnesses plague the Ladybirds.
11.00 **Hardcore Pawn**
12.00 M'T **Bring It!**
1.00 AM **Property Brothers**
2.00 **Million Dollar Decorators**
3.00 **to 4.00** AM **Storage Wars**

+1 hour 264

Paramount Network

159 188 187 57

9.00 AM **Access**
9.05 **Gilmore Girls**
10.50 **FILM Too Late to Say Goodbye** Thriller. (2009, PG, 95min) ★★★
12.40 PM **FILM Santa's Secret** Seasonal drama. (2014, PG, 1000min) ★★
2.30 **FILM Heart of Murder** Thriller with Ben Cotton. (2016, PG, 90min) ★★
4.20 **FILM A Belle for Christmas** Adventure. (2014, PG, 91min) ★★
6.10 **FILM The Christmas Note** Drama. (2015, PG, 105min) ★★
8.00 **Grimm** 14/22. (S2)
9.00 **FILM The Long Kiss Goodnight** Thriller. (1996, 18) ★★★
11.25 **FILM Dead Rising: Watchtower** Horror. (2015, 15, 118min) ★★
1.50 AM **Grimm** As 8.00pm.
2.45 **Now That's Funny!**
4.40 **Make You LOL**
5.05 **Lip Sync Battle**
5.30 **to 6.00** AM **Neighbours**

Quest

144 144 866 172 217 37 167

6.00 AM **Wheeler Dealers**
6.20 **Mainstream**
6.45 **How It's Made**
8.00 **Ultimate Airport Dubai**
9.00 **Salvage Hunters**
10.00 **Gold Divers**
11.00 **Fantomworks**
12.00 NOON **How It's Made**
1.00 PM **Aussie Gold Hunters**
2.00 **Supertruckers**
3.00 **Wheeler Dealers**
4.00 **Mega Shippers**
5.00 **How Do They Do It?**
6.00 **Wheeler Dealers**
7.00 **Outback Opal Hunters**
8.00 **Salvage Hunters**
9.00 **NEW SERIES How Trains Changed the World** The Victorian era.
10.00 **Mighty Trains**
11.00 **The Unexplained Files**
12.00 M'T **Wheeler Dealers**
1.00 AM **Chasing Classic Cars**
2.00 **Supertruckers**
3.00 **Destroyed in Seconds**
4.00 **to 6.00** AM **Highlights**

+1 hour 244 173 83 168

Quest Red

149 215 38 169

6.00 AM **Say Yes to the Dress**
6.25 **My Cat from Hell**
9.00 **Animal Cops Houston**
10.00 **Pit Bulls & Parolees**
11.00 **My 600lb Life**
12.00 NOON **Long Lost Family**
1.00 PM **Curvy Brides**
2.00 **Say Yes to the Dress**
4.00 **Say Yes... Atlanta**
5.00 **Salvage Hunters**
7.00 **Money for Nothing**
8.00 **Dog Detectives NEW EDITION** Sniffer dogs.
9.00 **Say Yes to the Dress: Atlanta NEW EDITIONS**
10.00 **Say Yes to the Dress: UK NEW EDITIONS**
11.00 **Murder on CCTV**
12.00 M'T **Forensic Files**
1.00 AM **Scorned**
2.00 **Nightmare Next Door**
3.00 **FBI Files**
3.50 **Animal Cops Phoenix**
4.40 **Bondi Vet**
5.30 **to 6.00** AM **Say Yes to the Dress**

+1 hour 249 84 170

Really

142 129 17 160

6.00 AM **Highlights**
8.00 **Homes Under the Hammer** Double bill.
10.00 **Tipping Point**
12.00 NOON **Escape to the Country** Double bill.
2.00 PM **Fantasy Homes by the Sea**
3.00 **Homes Under the Hammer**
4.00 **Most Haunted**
5.00 **Ghost Adventures**
6.00 **Homes Under the Hammer**
7.00 **Inside the Ambulance**
8.00 **Fantasy Homes by the Sea NEW EDITION**
9.00 **Cops UK: Bodycam Squad NEW EDITION**
10.00 **999 Rescue Squad**
11.00 **Inside the Ambulance**
12.00 M'T **Body in the Freezer**
1.00 AM **Born to Kill?**
2.00 **Teleshopping**
4.00 **Married to the Eiffel Tower**
4.50 **to 6.00** AM **Helicopter Heroes**

Sony Crime

157 193 40 143

7.00 AM **Fatal Vows**
8.00 **48 Hours: Mystery**
11.00 **Fear Thy Neighbour**
12.00 NOON **Fatal Vows**
1.00 PM **#Murder**
2.00 **Bizarre Murders**
3.00 **Hustle** 4/6. (S4)
4.00 **The Glades** 4/13. (S2)
5.00 **Person of Interest** (S4)
6.00 **CSI** 10&11/22. (S11)
8.00 **Hustle** *A Designer's Paradise:* 4/6. The team try to con a fashion-obsessed woman. (S4)
9.00 **Person of Interest** *Skip:* 18/22. Reese is assigned to protect a bounty hunter. (S4)
10.00 **Bizarre Murders** A woman is charged with killing her co-worker.
10.30 **Deadly Women**
12.30 AM **Fatal Vows**
1.30 **Bizarre Murders**
2.00 **Deadly Women**
3.00 **to 4.00** AM **48 Hours: Mystery**

+1 hour 257 60

5SELECT

153 152 54 133

9.00 AM **Access**
9.10 **Neighbours**
9.35 **Home and Away**
10.00 **Paddington Stn 24/7**
11.00 **The Dog Rescuers**
12.00 NOON **On Benefits: Living Hand to Mouth**
1.00 PM **The Nightmare Neighbour Next Door**
2.00 **GPs: Behind Closed Doors** Double bill.
4.00 **The Yorkshire Vet**
5.00 **The Dog Rescuers**
6.00 **GPs: Behind Closed Doors** Double bill.
8.00 **The Yorkshire Vet**
9.00 **Dale Winton's Florida**
10.00 **Ben Fogle: New Lives in the Snow**
11.00 **Celebrity 5 Go Motorhoming**
12.00 M'T **Rich House, Poor House Changed My Life**
1.00 AM **The Nightmare Neighbour Next Door**
2.00 **On Benefits: Britain's Benefits Blackspots**
3.00 **to 4.00** AM **Inside King's Cross**

5Spike

150 154 31 141

9.00 AM **Access**
9.10 **The Gadget Show**
10.15 **Police Interceptors**
11.20 **The Virginian: Men from Shiloh** (S1)
12.55 PM **FILM Good Day For A Hanging** Western. (1958, U, 85min) ★★
2.45 **FILM White Feather** Western. (1955, U, 104min) ★★★
5.00 **Knight Rider** (S2)
7.00 **Police Interceptors**
8.00 **Street Crime UK: Caught on Camera** Nick Wallis joins the Met's robbery squads on a Friday night shift.
9.00 **Can't Pay Special: Big Family Bust Up**
10.00 **Idiot TV**
11.00 **FILM Art of Submission** Martial arts drama. (2009, 15, 115min) ★★
1.00 AM **The X-Files** (S8)
2.00 **to 3.00** AM **Armed & Dangerous: On Camera**

+1 hour 250

TruTV

180 212 68 153

6.00 AM **Psychic Detectives**
9.00 **Paranormal Survivor**
10.00 **North Mission Road**
12.00 NOON **Trace Evidence: The Case Files of Dr Henry Lee** Double bill.
2.00 PM **Body of Evidence**
4.00 **The Investigators**
6.00 **Haunting Evidence**
7.00 **Paranormal Survivor** People who have lived through experiences that defy explanation.
9.00 **Suburban Secrets** The town of Raleigh is rocked by a poisoning.
9.30 A killer takes advantage of Hallowe'en.
10.00 A Louisiana professor disappears.
10.30 A businessman is killed by a shotgun blast.
11.00 **Body of Evidence**
1.00 AM **A Stranger in My Home** Real-life stories.
2.00 **to 3.00** AM **The Investigators**

+1 hour 280 69

TLC

140 140 831 167 168 323 377

6.00 AM **Say Yes to the Dress**
7.00 **Say Yes... Atlanta**
8.00 **Say Yes to the Dress**
9.00 **Counting On**
11.00 **Gypsy Brides US**
12.00 NOON **90 Day Fiancé: Happily Ever After?**
2.00 PM **Nate & Jeremiah**
3.00 **Good Bones NEW EDITION**
4.00 **Say Yes... UK**
5.00 **Say Yes to the Dress**
6.00 **Say Yes... Atlanta**
7.00 **Counting On NEW EDITION**
8.00 **The Little Couple NEW EDITION**
9.00 **Sweet Home Sextuplets NEW EDITION**
10.00 **2nd Chance Dresses**
11.00 **90 Day Fiancé: Happily Ever After?**
12.00 M'T **The Little Couple**
1.00 AM **Sweet Home Sextuplets**
2.00 **2nd Chance Dresses**
3.00 **to 6.00** AM **Highlights**

+1 hour 240 169

★★★★★ Excellent ★★★★ Very Good ★★★ Good ★★ Average ★ Poor

Discovery

125 125 822 250 251 322 376

6.00 AM **British Treasure, American Gold**
7.00 **Alaskan Bush People**
8.00 **Naked and Afraid XL**
9.00 **Expedition Unknown**
10.00 **Outback Truckers**
11.00 **Fast N' Loud**
12.00 NOON **Alaska: The Last Frontier** Otto's tractor breaks.
1.00 PM **British Treasure, American Gold**
2.00 **Alaska: The Last Frontier**
3.00 **Mighty Ships**
4.00 **Gold Rush** Double bill.
6.00 **Fast N' Loud Revved Up**

9.00 Bitchin' Rides

7.00 **Outback Truckers** Russell Mcdonough has his work cut out when a track collapses under the weight of his rig.
8.00 **Outback Truckers** Russell's 30-year-old truck feels the strain on a run from Alice Springs to central Queensland.
9.00 **Bitchin' Rides NEW EDITION** A man who bought the 1962 VW Safari Bus wants a sister car for his daughter.
10.00 **Fast N' Loud** Richard Rawlings enlists the help of Brian Bass as the Gas Monkeys' first-ever guest builder.
11.00 **Mighty Ships** American Homeland Security ship the *USCGC Bertholf*.
12.00 M'T **Bitchin' Rides**
1.00 AM **Alaskan Bush People**
2.00 **Fast N' Loud** As 10.00pm.
3.00 **Bitchin' Rides** As 9.00pm.
3.50 **Gold Divers** Double bill.
5.30 **to 6.00** AM **How It's Made**

+1 hour 225 252

Animal Planet

162 162 836 256 257 325 378

6.00 AM **Austin Stevens**
7.00 **Pit Bulls & Parolees**
8.00 **Jaws Strikes Back**
9.00 **Crikey! It's the Irwins**
10.00 **The Best of Steve Irwin**
11.00 **My Cat from Hell**
12.00 NOON **Wildest Middle East**
1.00 PM **Alaska: The Last Frontier**
2.00 **Animal Cops Detroit**
3.00 **Pit Bulls & Parolees**
4.00 **Insane Pools: Off the Deep End** Remodelling a tiny pool.
5.00 **Crocodile Hunter**
6.00 **Monster Hammerhead**

7.00 Wildest Islands of...

7.00 **Wildest Islands of Indonesia** Exploring the hidden worlds of some of the planet's most fascinating creatures.
8.00 **Alaska: The Last Frontier** Atz Sr, Bonnie and Shane try to defend the head of the bay against grizzlies.
9.00 **Alaska Monsters** Todd constructs a giant jail cell to hold this creature, while Levi implements laser technology.
10.00 **Animal Cops Houston** An investigation into a kennel suspected of housing more than 50 ill-treated dogs.
11.00 **Pit Bulls & Parolees**
12.00 M'T **Alaska Monsters**
1.00 AM **Animal Cops Houston**
2.00 **Wildest Islands of Indonesia**
3.00 **Alaska: The Last Frontier**
3.50 **I'm Alive**
4.40 **Dark Days in Monkey City**
5.10 **to 6.00** AM **Insane Pools: Off the Deep End**

+1 hour 262 258

Nat Geographic

129 129 824 266 268 317 373

8.00 AM **Banged Up Abroad**
9.00 **Ultimate Airport Dubai**
10.00 **Airport Security: Peru**
11.00 **Nazi Secrets** Rommel's doubts about the Nazi cause.
12.00 NOON **World War II: The Apocalypse**
1.00 PM **Nazi Megastructures**
2.00 **Air Crash Investigation**
5.00 **Car SOS** Fuzz Townshend and Tim Shaw secretly restore a Japanese off-roader.
6.00 Fuzz and Tim's plans to restore a 1963 Alfa Romeo Giulia Spider grind to a halt.

10.00 Hitler's Last Stand

7.00 **Car SOS** Fuzz Townshend and Tim Shaw restore a Range Rover, which is a sad reminder of happier days for the owner.
8.00 **Mars** *Darkness Falls:* The Olympus Town team race to save Marta when a solar flare knocks out communication. (S2)
9.00 **Air Crash Investigation: Special Report NEW EDITION** International conflicts stirred up by infamous plane crashes.
10.00 **NEW SERIES Hitler's Last Stand** The last days of the World War Two, beginning with the Allied attack on Brest.
11.00 **Ice Road Rescue** Ole Henrik and Roger have to rescue a post-delivery truck.
12.00 M'T **Wicked Tuna** A compilation of the most memorable moments from the first four years of the show.
1.00 AM **Yukon Gold**
2.00 **to 5.00** AM **Car SOS**

+1 hour 229 267

History

130 130 825 270 327 379

6.00 AM **American Pickers**
8.00 **Storage Wars** Four editions.
10.00 **Ozzy & Jack's American Roadtrip** A trip to Hawaii.
11.00 **Forged in Fire** The Katana.
12.00 NOON **Hitler's Circle of Evil** Looking back on the rise and fall of the Third Reich, as told by those on the inside.
1.00 PM **Pawn Stars** Double bill.
2.00 **American Pickers** Double bill.
4.00 **Storage Wars** Four editions.
6.00 **Forged in Fire** The four bladesmiths struggle to create a special hardening technique.

9.00 WW2 Treasure Hunters

7.00 **American Pickers** The guys have an awkward encounter with the 'King of the Gypsies', who has an incredible stash.
8.00 **Ozzy & Jack's American Roadtrip** Jack conspires to convince sister Kelly to take the wheel and hit the road with Ozzy.
9.00 **WW2 Treasure Hunters NEW EDITION** Suggs and Stephen Taylor visit Weedon Bec, Northamptonshire.
10.00 **WWII from Space** Satellite technology offers a fresh perspective on some of the events of World War Two.
12.00 M'T **Black Sails** *XXXVII:* 9/10. Silver and his crew travel to Skeleton Island. (S4)
1.15 AM **Ozzy & Jack's American Roadtrip** As 8.00pm.
2.10 **Homicide Hunter**
3.10 **Ancient Aliens**
4.05 **Forged in Fire** As 6.00pm.
5.00 **to 6.00** AM **Storage Wars**

+1 hour 230 271

Yesterday

155 245 19 159

6.00 AM **The Underground War**
8.00 **Forbidden History**
9.00 **Abandoned Engineering**
10.00 **Medieval Dead**
11.00 **Forbidden History**
12.00 NOON **Time Team**
1.00 PM **The Blue Planet**
2.00 **Oceans** The southern Red Sea.
3.00 **The Hidden River**
4.00 **Medieval Dead**
5.00 **Forbidden History** The truth behind James Bond.
6.00 **The World at War** The support for Britain in America.

11.00 The Two Ronnies...

7 PM — 7.00 **Abandoned Engineering** An abandoned railway station near a town in Spain that is home to just 500 people.

8 PM — 8.00 **Forbidden History** Jamie Theakston talks to Joy Hancox about London's alchemic roots and meets a potion-maker.

9 PM — 9.00 **Auf Wiedersehen, Pet** *Private Lives:* Dennis takes Dagmar for a quiet weekend away, but Wayne and Barry interfere.

10 PM — 10.00 **Auf Wiedersehen, Pet** *The Fugitive:* The lads encounter a fellow Brit while spending a relaxing weekend in the country.

11.00 **The Two Ronnies: Christmas Show 1982** Festive sketches, with guest David Essex.
12.00 M'T **Christmas Night with the Two Ronnies** A 1987 yuletide show of sketches, jokes and songs.
1.00 **to 3.00** AM **The Underground War**

+1 hour 255 246

Disc. History

171 262

6.00 AM **Aircraft Stories**
7.00 **Off the Rails**
9.00 **Future Weapons**
10.00 **Cold War Armageddon**
12.00 NOON **Aircraft Stories**
1.00 PM **Off the Rails**
3.00 **Future Weapons**
4.00 **Cold War Armageddon**
6.00 **World War II in Colour**
7.00 **Rory McGrath's Bloody Britain** Double bill.
8.00 **Blowing Up History** The ancient city of Petra.
9.00 **Unsolved History** Reconstructing Adolf Hitler's bunker.
10.00 **Bloody Tales from History** History's most infamous incidents.
11.00 **World War II in Colour**
12.00 M'T **Ghosthunters**
1.00 AM **Blowing Up History**
2.00 **Cold War Armageddon**
4.00 **Future Weapons**
5.00 **to 6.00** AM **World War II in Colour**

+1 hour 271 263

Eden

166 247 249 315 389

9.00 AM **Polar Bear Town**
10.00 **Gorilla Family and Me**
11.00 **India's New Worlds**
12.00 NOON **The Blue Planet**
1.00 PM **Polar Bear Town**
2.00 **Gorilla Family and Me**
3.00 **The Great Human Odyssey** As 8.00pm.
4.00 **Polar Bear Town**
5.00 **Gorilla Family and Me**
6.00 **India's New Worlds**
7.00 **The Blue Planet**
8.00 **The Great Human Odyssey** Humanity's rise.
9.00 **Hurricane 360**
10.00 **India's New Worlds**
11.00 **The Blue Planet**
12.00 M'T **Hurricane 360**
1.00 AM **Great Human Odyssey**
2.00 **Gorilla Family and Me**
3.00 **Great Human Odyssey**
3.50 **India's New Worlds**
4.40 **The Blue Planet**
5.30 **to 6.00** AM **Angry Planet**

+1 hour 266 248

Nat Geo Wild

165 165 839 264 265 318 374

8.00 AM **Wild 24: Africa's Savannah**
9.00 **Wild 24** The River Nile.
10.00 **Extraordinary Africa**
11.00 **The Flood**
1.00 PM **Snakes in the City**
3.00 **Walking with Giraffes**
4.00 **Giraffe: African Giant**
5.00 **Lion Vs Giraffe**
6.00 **Africa's Hunters**
7.00 **Caught in the Act**
8.00 **Snakes in the City NEW EDITION** Recalling angerous encounters with black mambas.
9.00 **Leopard Huntress** Following a female leopard in the aftermath of a vicious fight.
10.00 **Man Among Cheetahs**
11.00 **The Miracle Cheetah**
12.00 M'T **Snakes in the City**
1.00 AM **Caught in the Act**
2.00 **Snakes in the City**
3.00 **Walking with Giraffes**
4.00 **to 5.00** AM **Giraffe: African Giant**

H2

163 273 274 330 390

8.00 AM **The World Wars**
10.00 **History's Most Notorious**
11.00 **UFO Hunters**
12.00 NOON **Ancient Aliens**
2.00 PM **Ancient Discoveries**
3.00 **The World Wars**
5.00 **Great Britons**
6.00 **UFO Hunters**
7.00 **Ancient Aliens** Looking into the practice of building pyramids.
8.00 **Ancient Aliens** The role extraterrestrials may have played in the progress of mankind.
9.00 **Evolve** Examining the evolution of jaws.
10.00 **The Universe** The mysteries of space.
11.00 **Doomsday: 10 Ways the World Will End**
12.00 M'T **UFO Hunters**
1.00 AM **Ancient Aliens**
3.00 **The Lowe Files**
4.00 **to 5.00** AM **Doomsday: 10 Ways the World Will End**

PBS America

160 276 94 155

8.00 AM **The Ghost Army**
9.10 **Lost Nuke**
10.15 **Michael Wood's Story of England**
11.25 **The Civil War**
1.00 PM **Space Mistakes: How Nasa Failures Furthered Exploration**
1.35 **Ancient Worlds**
2.40 **Michael Wood's Story of England**
3.55 **The Civil War**
5.30 **Ancient Worlds**
6.35 **Michael Wood's Story of England**
7.50 **Ancient Worlds** Richard Miles explores the collapse of the Bronze Age.
9.00 **NEW End of Truth** The stories of two journalists abducted by Isis in Syria.
10.15 **David Bowie: Stardust** The story of the rock star's rise to fame.
11.35 **Ancient Worlds**
12.40 **to 2.00** AM **End of Truth** As 9.00pm.

CI

156 156 835 275 328 380

6.00 AM **Homicide Hunter**
8.00 **The First 48**
10.00 **On the Case**
11.00 **Motive to Murder**
12.00 NOON **Crimes That Shook Australia**
1.00 PM **Crimes That Shook Britain**
2.00 **Nightmare in Suburbia**
3.00 **Homicide Hunter**
4.00 **Unusual Suspects**
5.00 **Homicide: Hours to Kill**
6.00 **The First 48**
8.00 **Killer In Plain Sight**
9.00 **Most Shocking Murders** A 2005 case.
10.00 **Critical Evidence**
11.00 **Homicide Hunter**
12.00 M'T **Darkest Taboos**
1.00 AM **Crimes That Shook Australia**
2.00 **Nightmare in Suburbia**
3.00 **Crimes That Shook Britain**
4.00 **Unusual Suspects**
5.00 **to 6.00** AM **Highlights**

+1 hour 256

SKY HD SD | VIRGIN HD | FREEVIEW HD | FREESAT HD | BT HD

MONDAY Films

Monday

Sky Premiere

301 301 842 431 401 501

6.00 AM **The Christmas Cottage**
7.45 **Maya the Bee...** As 4.45pm.
9.20 **PREMIERE Against the Wild: Great Elephant Adventure**
11.05 **Father Figures** As 8.00pm.
1.05 PM **Beyond Suspicion** (2018)
2.45 **Sweet Country** As 10.00pm.
4.45 **Maya the Bee: The Honey Games** (2018, U) ★★
6.15 **PREMIERE Against the Wild: Great Elephant Adventure** (2018, PG, 90min) ★★
See review, page19

6.15 Against the Wild...

8 PM

8.00 **Father Figures** Comedy starring Owen Wilson and Ed Helms. Upon learning that their mother has been lying to them for years about their allegedly deceased father, brothers hit the road in order to find him. (2017, 15, 113min) ★★
SEX ●●● VIOLENCE ●●● LANG ●●●

9 PM

10 PM

10.00 **Sweet Country** Australian drama starring Hamilton Morris. An Aboriginal farmhand shoots a white man in self defence. (2017, 15, 113min) ★★★★
SEX ●●● VIOLENCE ●●● LANG ●●●

11 PM

12.00 M'T **Thumper** Crime drama. (2017, 18, 93min) ★★★
1.45 AM **Corbin Nash** Horror thriller. (2017, 15, 94min) ★
3.30 **Mom and Dad** Comedy horror. (2017, 15, 86min) ★★★★
5.15 **Fantastic Beasts - The Crimes Of Grindelwald: Special**
5.30 **to 6.00** AM **Bohemian Rhapsody: Special**

+1 hour 312 402

Sky Disney

304 304 845 435 405 503

6.05 AM **Swiss Family Robinson** As shown at 12.55pm.
8.15 **Sleeping Beauty** As 5.05pm.
9.35 **The Lion King** As 6.25pm.
11.10 **The Pacifier** As 11.15pm.
12.55 PM **Swiss Family Robinson** Adventure. (1960, U) ★★★★
3.05 **Olaf's Frozen Adventure**
3.35 **Pocahontas** As 8.00pm.
5.05 **Sleeping Beauty** Animation. (1959, U, 75min) ★★★★
6.25 **The Lion King** Animation. (1994, PG, 88min) ★★★★★

9.30 The Last Flight of Noah's...

8.00 **Pocahontas** Animated adventure about the love between the daughter of a Native American chief and an English sailor. Featuring the voice of Irene Bedard. (1995, U, 81min) ★★★
SEX ●●● VIOLENCE ●●● LANG ●●●

9.30 **The Last Flight of Noah's Ark** Disney's adventure starring Elliott Gould, Genevieve Bujold and Ricky Schroder. (1980, U, 97min) ★★★
SEX ●●● VIOLENCE ●●● LANG ●●●

11.15 **The Pacifier** Comedy thriller starring Vin Diesel, Brittany Snow and Lauren Graham. (2005, PG, 95min) ★★★
12.55 AM **The Black Hole** Sci-fi adventure with Anthony Perkins and Yvette Mimieux. (1979, PG, 97min) ★★★
2.40 **Night Crossing** Real-life adventure starring John Hurt. (1982, PG, 106min) ★★
4.35 **to 6.25** AM **The Last Flight of Noah's Ark** As 9.30pm.

Sky Family

305 305 846 436 406 505

6.45 AM **Aquamarine** (2006)
8.30 **Diary of a Wimpy Kid: The Long Haul** As 4.40pm.
10.10 **Monster Family** As 6.20pm.
11.50 **My Girl** As shown at 10.10pm.
1.40 PM **DC Super Hero Girls: Intergalactic Games** Animation. (2017, PG) ★★★
3.00 **Cop and a Half: New Recruit**
4.40 **Diary of a Wimpy Kid: The Long Haul** (2017, U) ★★
6.20 **Monster Family** Animation. (2017, PG, 96min) ★★

4.40 Diary of a Wimpy Kid...

8.00 **Jumanji: Welcome to the Jungle** Fantasy action comedy in which four high-school students are drawn into the jungle setting of a video game. With Dwayne Johnson and Karen Gillan. (2017, 12, 119min) ★★★
SEX ●●● VIOLENCE ●●● LANG ●●●

10.10 **My Girl** Comedy with Dan Aykroyd. A tomboy becomes lonely when a new woman enters the life of her widower father. (1991, PG, 105min) ★★
SEX ●●● VIOLENCE ●●● LANG ●●●

12.00 M'T **Cop and a Half: New Recruit** Family adventure. (2017, PG, 97min) ★★
1.45 AM **Jumanji: Welcome to the Jungle** As shown at 8.00pm.
3.55 **DC Super Hero Girls: Intergalactic Games**
5.25 **to 7.10** AM **The Spiderwick Chronicles** Children's fantasy. (2008, PG, 91min) ★★★★

Sky Action

306 306 847 437 407 502

6.00 AM **In Harm's Way** Drama. (1965, b/w, PG, 160min) ★★
8.50 **Resident Evil: The Final Chapter** Action horror sequel. (2016, 15, 107min) ★★★
10.45 **Kingsman: The Golden Circle** As shown at 8.00pm.
1.15 PM **Assassin's Creed** Fantasy. (2016, 12, 115min) ★★
3.15 **Avengers Assemble** As shown at 12.00m't.
5.45 **The Accountant** Thriller. (2016, 15, 128min) ★★★

10.30 Walking Tall

8.00 **Kingsman: The Golden Circle** Comedy adventure starring Taron Egerton, Colin Firth, Mark Strong, and Halle Berry. Secret agents Eggsy and Merlin join forces with their US counterparts to bring down a femme fatale. (2017, 15, 135min) ★★
SEX ●●● VIOLENCE ●●● LANG ●●●

10.30 **Walking Tall** Action remake with The Rock. (2004, 15, 87min) ★★
SEX ●●● VIOLENCE ●●● LANG ●●●

12.00 M'T **Avengers Assemble** Comic-book adventure. (2012, 12, 137min) ★★★★
2.30 AM **Premium Rush** Thriller. (2012, 12, 89min) ★★★
4.15 **to 6.00** AM **Mighty Morphin Power Rangers: The Movie** Fantasy with Paul Freeman. (1995, PG, 96min) ★★

Sky Comedy

307 307 848 438 408 506

7.15 AM **The Truth About Lies** Comedy. (2018, 12) ★★
9.00 **Drillbit Taylor** Comedy. (2008, 12, 97min) ★★
10.45 **Planes, Trains and Automobiles** Comedy. (1987, 15, 92min) ★★★★
12.25 PM **Snatched** As 8.00pm.
2.05 **American Pie: The Wedding** As shown at 9.40pm.
3.50 **American Pie: Reunion**
5.50 **My Cousin Vinny** Comedy. (1992, 15, 119min) ★★★

5.50 My Cousin Vinny

8.00 **Snatched** Fish-out-of-water comedy starring Amy Schumer and Goldie Hawn. A hapless mother and her daughter are kidnapped in Ecuador. (2017, 15, 90min) ★★
SEX ●●● VIOLENCE ●●● LANG ●●●

9.40 **American Pie: The Wedding** Teen comedy sequel with Jason Biggs. The old friends rally round when two of the gang get married. (2003, 15, 96min) ★
SEX ●●● VIOLENCE ●●● LANG ●●●

11.25 **American Pie: Reunion** Comedy sequel with Jason Biggs. (2012, 15, 108min) ★★
1.25 AM **City Slickers** Comedy Western starring Billy Crystal. (1991, 12, 114min) ★★★★★
3.25 **Brüno** Satirical comedy starring Sacha Baron Cohen. (2009, 18, 81min) ★★
4.55 **to 6.40** AM **Whisky Galore!** Comedy starring James Cosmo and Eddie Izzard. (2016, PG, 98min) ★★

Sky Hits

302 302 843 433 403

6.15 AM **Rememory** Murdery mystery. (2017, 12, 111min) ★★★
8.15 **The Top Ten Show**
8.35 **The Hatton Garden Job** Drama. (2017, 15, 93min) ★★
10.25 **Geostorm** As shown at 7.00pm.
12.25 PM **Thor: Ragnarok** As 9.00pm.
2.40 **Hostiles** As shown at 11.15pm.
4.55 **William Shakespeare's Romeo + Juliet** Romantic drama. (1996, 12, 120min) ★★★★

Sky Greats

309 309 844 434 404 508

6.00 AM **National Lampoon's Animal House** As 4.10pm.
7.50 **Sabrina** As shown at 3.45am.
10.00 **Gone in Sixty Seconds** As 6pm.
12.00 NOON **RocknRolla** As 8.00pm.
2.00 PM **Spider-Man 2** As 10.00pm.
4.10 **National Lampoon's Animal House** Frat house comedy. (1978, 15, 109min) ★★★★★
6.00 **Gone in Sixty Seconds** Action. (2000, 15, 117min) ★★★

TCM

315 315 854 415 416 512

6.00 AM **Hollywood's Best Film Directors** Chris Columbus.
6.30 **Mr Deeds Goes to Town** Comedy. (1936, b/w) ★★★★★
8.55 **Rebel in Town** (1956) ★★★
10.35 **A Tornado in the Saddle** (1942)
11.45 **Sierra Passage** (1950) ★★★
1.30 PM **Ten Little Indians** (1989)
3.45 **The Train Robbers** (1973) ★★
5.35 **Riders of the Badlands** Western. (1941, b/w, PG, 57min) ★★★

Talking Pictures

328 445 81 306

6.00 AM **The Million Pound Note** Satire. (1953, U, 85min) ★★★★
7.45 **HG Wells' Invisible Man**
8.15 **Stagecoach West**
9.15 **The Sandwich Man** (1966) ★
11.15 **Death Goes to School** (1953)
12.30 PM **Time Lock** (1957) ★★
2.00 **A Family at War**
3.00 **The Square Peg** (1958) ★★★
4.45 **Highlights of Variety: 1938**
5.00 **Take A Letter Mr Jones**

Horror

317 149 70 138

8.00 AM **Special Unit 2**
9.00 **Star Trek: Enterprise** (S3)
10.00 **Star Trek** 19/26. (S2)
11.00 **The Day of the Triffids** Sci-fi thriller. (1962, 12, 95min) ★★
1.00 PM **The Reptile** Hammer horror. (1966, 15, 86min) ★★★
3.00 **Lost in Space**
4.00 **Sinbad and the War of the Furies** Fantasy. (2016, 12) ★★
6.00 **Star Trek** 20/26. (S2)

primetime

7.00 **Geostorm** Sci-fi thriller starring Gerard Butler. The designer of climate-controlling satellites tries to get to the bottom of a conspiracy when they go haywire. (2017, 12, 120min) ★
9.00 **Thor: Ragnarok** Fantasy adventure with Chris Hemsworth and Cate Blanchett. The imprisoned warrior attempts to get back to Asgard to stop the destruction of his homeworld. (2017, 12, 130min) ★★★★
11.15 **Hostiles** Western drama. (2017, 15, 130min) ★★★★
1.35 AM **Shot Caller** Crime drama. (2017, 15, 121min) ★★★
3.45 **John Carpenter's The Ward** Horror thriller starring Amber Heard. (2010, 15, 88min) ★★★
5.30 **to 7.25** AM **Inconceivable** Thriller. (2017, 15, 105min) ★★★

8.00 **RocknRolla** Guy Ritchie's crime comedy thriller starring Gerard Butler and Tom Wilkinson. Two East End crooks trigger a feud between a London crime boss and a Russian mobster. (2008, 15, 114min) ★★
10.00 **Spider-Man 2** Fantasy adventure sequel starring Tobey Maguire. Tempted to abandon his secret identity as superhero Spider-Man, Peter Parker finds his special powers are required to combat a new rival. (2004, PG, 127min) ★★★★
12.10 AM **Say Anything** Teenage comedy drama with John Cusack. (1989, 15, 104min) ★★★★
2.00 **Garden State** Offbeat comedy. (2004, 15, 102min) ★★★
3.45 **to 6.00** AM **Sabrina** Comedy. (1995, PG, 127min) ★★★

6.45 **Jeremiah Johnson** Mountain adventure starring Robert Redford. Tired of civilisation, a former US Civil War soldier decides to become a trapper. (1972, PG, 107min) ★★★
9.00 **Presumed Innocent** Courtroom thriller starring Harrison Ford as an adulterous district attorney accused of murdering his lover. With Greta Scacchi. (1990, 18, 126min) ★★★★
11.40 **Enter the Dragon** Thriller. (1973, 18, 97min) ★★★★
1.50 AM **Conspiracy Theory with Jesse Ventura** Double bill.
3.45 **Hollywood's Best Directors**
4.40 **Off Set**
5.00 **to 6.00** AM **Hollywood's Best Film Directors**

+1 hour 316 417

5.30 **The David Niven Show**
6.00 **His Excellency** Ealing comedy. (1951, b/w, U, 80min) ★★
7.40 **Glimpses: Sing Mae, Swing!** A performance by Mae West.
8.00 **Public Eye** *Nobody Wants to Know:* Frank has one week to locate a missing witness.
9.00 **Before Winter Comes** Comedy drama starring David Niven and Topol. A wily interpreter comes to the aid of a British officer. (1968, PG, 102min) ★★
11.00 **The Gentle Touch**
12.00 M'T **The Ghost and Mrs Muir** Supernatural comedy. (1947, b/w, U, 104min) ★★★★
2.00 AM **The Great Houdini** Biopic. (1976, 12, 100min) ★★
4.00 **All Over the Town** Comedy. (1948, b/w, U, 88min) ★★
5.45 **to 6.00** AM **Winter Weekend**

7.00 **Star Trek: Enterprise** (S3)
8.00 **The Invaders** 8/17. (S1)
9.00 **Retreat** Psychological thriller starring Cillian Murphy and Thandie Newton. A husband and wife are terrorised by a strange wounded man while staying in an island retreat. (2011, 15, 86min) ★★★
10.50 **The Green Inferno** Horror with Lorenza Izzo. A student joins a protest to save the rainforest, but her plane crashes in the jungle. (2013, 18, 98min) ★★
12.50 AM **Estranged** Thriller. (2015, 15, 101min) ★★★
2.40 **to 4.30** AM **Tales from the Crypt** Horror compendium of five tales, with Ralph Richardson. (1972, 18, 92min) ★★★

+1 hour 318 202 139

★★★★★ Excellent ★★★★ Very Good ★★★ Good ★★ Average ★ Poor

Sky Thriller

308 308 849 | 439 409 | 509

7.00 AM **Mean Dreams** Thriller. (2016, 15, 108min) ★★★
9.00 **Eliminators** Thriller with Scott Adkins. (2016, 15, 94min) ★★
10.50 **The Bourne Identity** Spy thriller, as shown at 6.50pm.
1.00 PM **The Snowman** As 9pm.
3.10 **B&B** Thriller with Paul McGann. (2016, 15, 87min) ★★★
4.50 **Four Brothers** Revenge thriller. (2005, 15, 109min) ★★★
6.50 **The Bourne Identity** Thriller. (2002, 12, 119min) ★★★★★

4.50 Four Brothers

The Bourne Identity (film started at 6.50pm)
SEX ●○○ VIOLENCE ●●○ LANG ●○○

9.00 **The Snowman** Crime drama based on Jo Nesbø's novel starring Michael Fassbender. A detective investigates the disappearance of a woman whose scarf is found wrapped around a snowman. (2017, 15, 109min) ★★
SEX ●○○ VIOLENCE ●●● LANG ●●○

11.05 **Rising Sun** Thriller with Sean Connery and Wesley Snipes. (1993, 18, 124min) ★★★
1.25 AM **Hijacked** Thriller starring Denise Richards, Dolph Lundgren and Chuck Liddell. (2017, 15, 88min) ★★★
3.05 **Affairs of State** Thriller with David Corenswet and Thora Birch. (2018, 18, 97min) ★★★
4.55 **to 6.40** AM **Point Last Seen** Drama with Linda Hamilton. (1998, PG, 87min) ★★

Sky Christmas

303 303 850 | 440 410 | 511

6.05 AM **A Bramble House Christmas** As 4.20am.
7.45 **Sharing Christmas** As 2.45am.
9.20 **The Grinch: Special**
9.35 **Bad Santa** As 1.00am.
11.20 **Surviving Christmas** (2004)
1.00 PM **The Family Stone** (2005)
2.50 **The Grinch: Special**
3.10 **The Nightmare Before Christmas** As 9.45pm.
4.35 **The Polar Express** As 11.15pm.
6.20 **Surviving Christmas** Comedy. (2004, 12, 91min) ★

6.20 Surviving Christmas

8.00 **The Family Stone** Comedy with Claire Danes. A young man brings his uptight girlfriend home at Christmas to meet his bohemian family. (2005, PG, 103min) ★★★
SEX ●○○ VIOLENCE ○○○ LANG ●○○

9.45 **The Nightmare Before Christmas** Tim Burton's animated fantasy, tale with the voices of Chris Sarandon and Catherine O'Hara. (1993, PG, 76min) ★★★★
SEX ○○○ VIOLENCE ○○○ LANG ○○○

11.15 **The Polar Express** Animated adventure starring Tom Hanks. (2004, U, 100min) ★★★
1.00 AM **Bad Santa** Black comedy starring Billy Bob Thornton. (2003, 15, 91min) ★★★★
2.45 **Sharing Christmas** Drama starring Ellen Hollman. (2017, PG, 90min) ★★★
4.20 **to 6.00** AM **A Bramble House Christmas** Drama starring Autumn Reeser. (2017, PG, 84min) ★★

Sky Sci-Fi/Horror

310 310 851 | 441 411 | 507

6.00 AM **Underworld: Blood Wars** Horror. (2016, 15, 91min) ★★
7.45 **The Green Hornet** As 1.50am.
10.00 **Battleship** As 6.45pm.
12.15 PM **Avatar** As 9.00pm.
3.00 **The Great Wall** Fantasy. (2016, 12, 103min) ★★★
4.50 **Insidious: The Last Key** Fourth instalment in the horror saga, with Lin Shaye. (2018, 15, 105min) ★★★
6.45 **Battleship** Sci-fi adventure. (2012, 12, 131min) ★★★

9.00 Avatar

Battleship (film started at 6.45pm)
SEX ○○○ VIOLENCE ●○○ LANG ●○○

9.00 **Avatar** James Cameron's epic sci-fi adventure with Sam Worthington and Zoe Saldana. In 2154, a paraplegic ex-Marine gets caught up in the conflict between humans and natives on Pandora, a distant world. (2009, 12, 162min) ★★★★
SEX ○○○ VIOLENCE ●○○ LANG ●○○

12.00 M'T **A Nightmare on Elm Street** Classic horror thriller starring Robert Englund. (1984, 18, 91min) ★★★★
1.50 AM **The Green Hornet** Fantasy action comedy with Seth Rogen and Jay Chou. (2011, 12, 118min) ★★★
4.05 **to 6.00** AM **The Hitchhiker's Guide to the Galaxy** Sci-fi comedy starring Martin Freeman and Mos Def. (2005, PG, 109min) ★★★

Sky Select

311 311 852 | 442 412 | 510

6.15 AM **Lolo** Comedy. (2015) ★★★
8.00 **Tanna** Romantic drama. (2015, 12, 104min) ★★★★
9.50 **Rage** Baseball drama. (2016, 15, 90min) ★★★
11.30 **Solaris** Sci-fi drama. (2002, 12, 98min) ★★
1.15 PM **2001: A Space Odyssey** Sci-fi. (1968, U) ★★★★★
3.45 **Grosse Pointe Blank** Black comedy. (1997, 15) ★★★★
5.45 **Hidden Figures** Biopic. (2016, PG, 127min) ★★★★

10.00 Let the Sunshine In

8.00 **Election** Satirical comedy with Matthew Broderick and Reese Witherspoon. A frustrated high-school teacher comes to grief when he tries to check the ambitions of an overachieving pupil in the school elections. (1999, 15, 103min) ★★★★
SEX ●○○ VIOLENCE ○○○ LANG ●●○

10.00 **Let the Sunshine In** Romantic comedy with Juliette Binoche. Subtitled. (2017, 15, 94min) ★★
SEX ●●● VIOLENCE ○○○ LANG ●●○

11.40 **Mother!** Drama with Jennifer Lawrence and Javier Bardem. (2017, 18, 121min) ★★★★
1.45 AM **A Clockwork Orange** Futuristic satire with Malcolm McDowell and Patrick Magee. Directed by Stanley Kubrick. (1971, 18, 136min) ★★★★
4.05 **Freehold** Comedy horror starring Javier Botet. (2017, 15, 80min) ★★
5.30 **to 6.00** AM **Sky Cinema Preview**

Film4

313 313 853 | 428 429 | 15 | 300

■ **Films start at 11.00am**
11.00 AM **The Comancheros** Western. (1961, PG) ★★★
1.10 PM **Siege of the Saxons** Medieval action adventure. (1963, U, 85min) ★★★
2.55 **The Yellow Mountain** Western. (1954, U, 77min) ★★
4.30 **Distant Drums** Western. (1951, U, 99min) ★★
6.35 **Miracle on 34th Street** Christmas fantasy remake. (1994, U, 114min) ★★★★

9.00 Sahara

8.50 **The Martian Interview Special** Director Ridley Scott talks about making the 2015 sci-fi adventure. **8 PM**

9.00 **Sahara** Rollicking action adventure starring Matthew McConaughey as a swashbuckling explorer on a treasure hunt in West Africa for a Confederate battleship that no one else believes exists. With Steve Zahn. (2005, 12, 124min) ★★★ **9 PM**
SEX ○○○ VIOLENCE ●○○ LANG ●○○

11.25 **Sin City: A Dame to Kill For** Crime thriller sequel based on the comic-book series, with Eva Green, Mickey Rourke, Jessica Alba and Josh Brolin. (2014, 18, 100min) ★★★ **10 PM**
1.30 **to 4.00** AM **Like Father, Like Son** Japanese drama starring Masaharu Fukuyama and Machiko Ono. Subtitled. (2013, PG, 121min) ★★★★ **11 PM**

+1 hour 314 430 45 301

True Christmas

319 424 62 303

7.00 AM **Lovely, Still at Christmas** Romance. (2008, 12) ★★★
9.00 **12 Men of Christmas** Romantic drama. (2009, PG, 95min) ★★
10.55 **My Dad Is Scrooge** Festive fantasy. (2014, PG, 90min) ★★
12.55 PM **The National Tree**
2.50 **A Star for Christmas** Festive drama. (2012, PG, 88min) ★★
4.50 **A Dream for Christmas** Drama. (1973, PG, 100min) ★★

6.50 **Christmas Returns to Canaan** Drama sequel with Billy Ray Cyrus. (2011, U, 120min) ★★
8.50 **The National Tree** Road movie starring Andrew McCarthy. (2009, PG, 88min) ★★
10.40 **A Town Without Christmas** Fantasy drama with Patricia Heaton. (2001, PG, 87min) ★★
12.45 AM **The Year Without a Santa Claus** Comedy starring John Goodman and Eddie Griffin. (2006, U, 85min) ★★
2.50 **One Christmas** Seasonal drama starring Katharine Hepburn. (1994, PG, 97min) ★★★
4.55 **to 7.00** AM **Twice Upon a Christmas** Comedy sequel to *Once Upon a Christmas*. (2001, U, 87min) ★★

+1 hour 320 303 304

Sony Movies

321 425 32 302

9.00 AM **Stolen Dreams** Thriller. (2016, PG, 85min) ★★★
11.05 **A Daughter's Conviction** Mystery drama starring Brooke Nevin. (2006, 12, 110min) ★★
1.00 PM **Metal Tornado** Sci-fi disaster. (2011, 15, 86min) ★★
2.55 **Earth's Final Hours** Sci-fi thriller. (2011, 12, 84min) ★★
4.50 **Jackie Chan's The Medallion** Fantasy. (2003, PG, 88min) ★

6.45 **Jackie Chan's Who Am I?** Martial arts thriller starring Jackie Chan as a commando who loses his memory after he's double-crossed by a superior. (1998, 12, 108min) ★★★
9.00 **The Devil's Own** Thriller with Harrison Ford. A New York cop unwittingly offers hospitality to an Irish terrorist who has come to the US to buy missiles for the IRA. (1997, 15, 111min) ★★
11.15 **Arena** Thriller with Samuel L Jackson. (2011, 18, 90min) ★★★
1.20 AM **Alpha Dog** Drama with Ben Foster. (2006, 15, 117min) ★★
3.40 **Loophole** Crime thriller with Albert Finney and Martin Sheen. (1980, PG, 105min) ★★★
5.50 **to 6.00** AM **Movie News Extra**

+1 hour 322

Christmas 24

325 419 513

7.00 AM **Christmas Wish** (2007) ★★
9.00 **Journey Back to Christmas** Fantasy. (2016, PG, 90min) ★★
11.00 **Christmas in Evergreen** Drama. (2017, PG, 84min) ★★★★
1.00 PM **Marry Me at Christmas** Drama. (2017, PG, 90min) ★★
3.00 **Call Me Mrs Miracle** Drama. (2010, PG, 90min) ★★★★
5.00 **The Sweetest Christmas** Romance. (2017, PG) ★★★

7.00 **The Mistletoe Promise** Romantic drama starring Jaime King. Two strangers who hate Christmas fall in love while helping each other deal with the demands of the holiday. (2016, PG, 120min) ★★★
9.00 **A Taste of Christmas** Drama starring Laura Bell Bundy. A Christmas calendar, sent anonymously, promises to reveal a young woman's secret admirer. (2017, PG, 120min) ★★
11.00 **The Santa Suit** Family comedy. (2010, PG, 89min) ★★★
1.00 AM **Love at the Parade** Romance with Autumn Reeser. (2012, PG, 90min) ★★
3.00 **to 5.00** AM **Merry Kissmas** Romance. (2015, PG) ★★

+1 hour 326 420

Movies4Men

323 426 48 305

6.00 AM **The Black Parachute** Adventure. (1944, PG) ★★★
7.20 **The Boy with Green Hair** Drama. (1948, U, 82min) ★★★
8.55 **Gold** Adventure. (1974, 12) ★★
11.30 **Kentucky Rifle** (1956) ★★★
1.10 PM **Brother Outlaw** (1971) ★★
2.55 **Dive Bombers of WW2**
4.05 **Marine Raiders** War drama. (1944, b/w, PG, 90min) ★★
5.55 **War in the Pacific**

7.10 **Descent** Sci-fi disaster movie starring Luke Perry. When a government experiment causes the Earth's tectonic plates to shift, a team of leading scientists must prevent a catastrophe. (2005, PG, 90min) ★★
9.00 **Second in Command** Thriller with Jean-Claude Van Damme. A Navy SEAL commander springs into action when insurgents beseige a US embassy in Eastern Europe. (2006, 15, 91min) ★★
10.50 **Cerberus** Fantasy adventure. (2005, 15, 92min) ★★
12.40 AM **De@th on Live** Sci-fi thriller. (2013, 15, 107min) ★★
2.50 **to 4.00** AM **US Forces in Action**

+1 hour 324

FILMS ON OTHER CHANNELS

6pm TILL LATE

6.10 PM **The Christmas Note** *Paramount Network* Drama based on the novel by Donna VanLiere, starring Jamie-Lynn Sigler. (HD) ★★
7.00 **Angus, Thongs and Perfect Snogging** *E!* Teen comedy based on the best-selling books by Louise Rennison, starring Georgia Groome. ★★★★
9.00 **The Long Kiss Goodnight** *Paramount Network* Action thriller starring Geena Davis and Samuel L Jackson. ★★★
10.00 **The Glimmer Man** *ITV4* Action thriller with Steven Seagal and Keenen Ivory Wayans. (HD) ★
10.00 **Grown Ups 2** *5STAR* Comedy sequel starring Adam Sandler, Kevin James, Chris Rock and David Spade. (HD) ★
10.40 **Resident Evil: Extinction** *Syfy* Sci-fi horror thriller sequel. ★★
10.55 **The Limey** *AMC* Thriller. ★★★
11.00 **Air Force One** *Channel 5* Action drama. (HD) ★★★
11.00 **Art of Submission** *5Spike* Mixed martial arts action drama. ★★
11.25 **Dead Rising: Watchtower** *Paramount Network* (HD) ★★
12.40 **Awake** *AMC* Thriller. ★★★

MONDAY Sport

SKY HD SD | VIRGIN HD | BT HD

26 November

Sky Sports Main Event

401 401 855 | 511 501 | 402 437

6.00 AM **LIVE Test Cricket Sri Lanka v England.** Coverage of the fourth day of the third and final Test from Sinhalese Sports Club Ground, Colombo.
12.00 NOON **Cricket Debate** A review of the fourth day of the third and final Test between Sri Lanka and England from Sinhalese Sports Club Ground, Colombo.
12.30 PM **Football Centre** A round-up of the latest news.
1.00 **Sky Sports News**
5.00 **Sky Sports News at 5**
6.00 **Sky Sports News at 6** The latest sports news and updates.
7.00 **LIVE MNF Burnley v Newcastle United.** Coverage of the Premier League clash from Turf Moor. Kick-off **8.00pm**.
11.00 **Sky Sports News**
1.00 AM **LIVE NFL Houston Texans v Tennessee Titans.** Coverage of the week 12 clash from the NRG Stadium. Kick-off **1.15am**.
4.30 **to 6.00** AM **LIVE Test Cricket Sri Lanka v England.** The fifth and concluding day of the third and final Test from Sinhalese Sports Club Ground, Colombo.

Sky Sports Premier League

402 402 856 | 512 502

6.00 AM **PL Greatest Games**
7.00 **Premier League Legends**
7.30 **Premier League Highlights**
8.30 **Goals on Sunday**
10.00 **Premier League Years**
12.00 NOON **Premier League Highlights** Back-to-back action.
5.00 PM **Soccer AM: The Best Bits**
5.30 **Premier League 100 Club**
6.00 **Premier League Highlights** Bournemouth v Arsenal.
6.30 **Premier League Highlights** Wolverhampton Wanderers v Huddersfield Town.
7.00 **LIVE MNF Burnley v Newcastle United.** Coverage of the Premier League clash from Turf Moor. Kick-off **8.00pm**.
11.00 **Gary Neville's Soccerbox** With Liverpool legend John Barnes.
11.30 **Soccer AM: The Best Bits**
12.00 M'T **MNF Pre Match** Build-up to Burnley v Newcastle United.
1.00 AM **MNF Hlts** Action from Burnley v Newcastle United.
1.30 **Premier League Years**
3.30 **MNF Pre Match** As 12.00m't.
4.30 **MNF Hlts** As shown at 1.00am.
5.00 **Best PL Goals: Man City v Liverpool** Memorable strikes.
5.30 **to 6.00** AM **PL 100 Club**

Sky Sports Football

403 403 857 | 513 503

6.00 AM **Highlights**
9.00 **EFL Goals: Championship**
9.30 **Football's Greatest Players**
10.00 **EFL: Play Off Finals**
11.00 **One2Eleven**
11.30 **SPFL Greatest Games**
12.00 NOON **Football's Greatest...**
12.30 PM **Football Countdowns**
1.00 **EFL Goals: Championship**
1.30 **EFL Greatest Games**
2.00 **EFL: Play Off Finals**
3.00 **Football's Greatest Players**
3.30 **Football Countdowns**
4.00 **One2Eleven**
5.00 **Football Years**
5.30 **Football Countdowns**
6.00 **Soccer AM: The Best Bits**
6.30 **Football Countdowns**
7.00 **EFL Goals: Championship**
7.30 **EFL Greatest Games**
8.00 **Football Countdowns**
8.30 **EFL Greatest Games**
9.00 **Soccer AM: The Best Bits**
9.30 **EFL Goals: Championship**
10.00 **SPFL Round-Up**
10.15 **SPFL Greatest Games**
10.30 **MLS Round-Up Show**
11.00 **EFL Greatest Games**
12.00 M'T **SPFL Greatest Games**
12.30 AM **Football's Greatest Players**
1.00 **to 6.00** AM **Highlights**

Sky Sports Cricket

404 404 858 | 514 504

6.00 AM **LIVE Test Cricket Sri Lanka v England.** Day four of the final Test from Colombo.
12.00 NOON **Cricket Debate**
12.30 PM **Women's ICC World T20 Cricket** Action from the final.
1.30 **Ashes Greats**
2.00 **Women's ICC World T20 Cricket** Action from the final.
3.00 **Test Cricket** Sri Lanka v England.
4.00 **Cricket Debate**
4.30 **Test Cricket** Sri Lanka v England.
5.30 **Cricket Debate**
6.00 **Women's ICC World T20 Cricket** Action from the final.
7.00 **Test Cricket** Sri Lanka v England.
8.00 **Cricket Debate**
8.30 **Test Cricket** Sri Lanka v England.
9.30 **Cricket Debate**
10.00 **Women's ICC World T20 Cricket** Action from the final.
11.00 **Test Cricket** Sri Lanka v England.
12.00 M'T **Cricket Debate**
12.30 AM **Test Cricket** As 11.00pm.
1.30 **Women's World T20 Cricket**
2.30 **Ashes Greats**
2.45 **Test Cricket** Sri Lanka v England.
3.45 **Cricket Debate**
4.15 **to 6.00** AM **LIVE Test Cricket Sri Lanka v England.** Day five of the final Test from Colombo.

Sky Sports Golf

405 405 859 | 515 505

6.00 AM **PGA Tour Classic**
8.00 **World Cup of Golf** Action from the final day at the Metropolitan Golf Club in Melbourne.
1.00 PM **European Tour Golf** The final day of the Hong Kong Open.
2.00 **PGA Tour Classic** The 2003 Deutsche Bank Championship.
3.00 **PGA Tour Classic** A look back at the 2001 Advil Western Open.
4.00 **PGA Tour Classic** Highlights of the 1986 Kemper Open.
5.00 **PGA Tour Classic** A look back at 1994 Tour Championship.
6.00 **European Tour Golf** The final day of the Hong Kong Open.
7.00 **Trilby Tour Golf** Action from the Championship of Yorkshire, the seventh round at Kilnwick Percy Golf Club near Pocklington.
8.00 **World Cup of Golf** Action from the event at the Metropolitan Golf Club in Melbourne.
9.00 **European Tour Golf** The final day of the Hong Kong Open.
10.00 **Trilby Tour Golf** As 7.00pm.
11.00 **World Cup of Golf** As 8.00am.
4.00 AM **PGA Tour Classic** A look back at the 1986 Kemper Open.
5.00 **to 6.00** AM **PGA Tour Classic** The 1994 Tour Championship.

BT Sport 1

413 413 867 | 531 527 | 408 430

6.00 AM **Europa League Magazine**
7.00 **Premier League Review**
8.00 **Premier League**
9.30 **Ladbrokes Premiership**
11.00 **Champions League Magazine**
11.30 **National League Highlights**
12.00 NOON **Rugby Union**
1.00 PM **Gallagher Premiership Rugby Highlights** Recent action.
3.30 **Hockey** From Changzhou, China.
4.30 **World Sailing** News and action.
5.00 **Premier League Review**
6.00 **Ladbrokes SPFL Highlights**
6.30 **Champions League Magazine**
7.00 **National League Highlights**
7.30 **LIVE Bundesliga 2 Hamburg v Union Berlin.** Coverage of the German second-tier clash from Volksparkstadion. Kick-off **7.30pm**.
9.30 **Premier League Tonight**
10.00 **BT Sport Goals Reload**
10.30 **No Filter Boxing**
11.00 **Europa League Magazine**
12.00 M'T **Champions League Magazine** News and action.
12.30 AM **Ladbrokes SPFL Highlights**
1.00 **Ligue 1 Highlights**
2.00 **Classic MOTD – Thrillers**
2.30 **European Le Mans Series**
3.30 **to 6.00** AM **Gallagher Premiership Rugby Highlights**

BT Sport 2

414 414 868 | 532 528 | 409 431

6.00 AM **Gallagher Premiership Rugby Highlights** Extended action from the weekend's Gallagher Premiership matches.
8.30 **WTA Tennis: Monterrey Open** Action from the final of the Abierto Monterrey Afirme.
10.30 **FIM CEV Repsol** As 5.30pm.
1.30 PM **T20 Cricket Highlights** The third T20 international between Australia and India in Sydney.
2.30 **Cricket Classics** Triple bill.
5.30 **FIM CEV Repsol** Round eight of the FIM CEV Repsol International Championship at the Circuit Ricardo Tormo in Valencia, featuring coverage of the Moto2, Moto3 and ETC classes.
8.30 **Inside Sailing** News and action.
9.00 **Fishing: On The Bank** Angling magazine show presented by Rob Hughes and Andy Ford.
10.00 **Copa Libertadores** Action from the second leg of the final between River Plate and Boca Juniors at El Monumental.
11.00 **UFC: The Ultimate Fighter**
4.00 AM **BT Sport Goals Reload**
4.30 **Inside Sailing**
5.00 **to 6.00** AM **FIA World Endurance Championship**

BT Sport 3

417 417 869 | 533 529 | 410 432

6.00 AM **Bundesliga** Bayern Munich v Fortuna Dusseldorf.
7.00 Action from SV Mainz 05 v Borussia Dortmund.
8.45 VfL Wolfsburg v RB Leipzig.
10.30 Hertha Berlin v TSG 1899 Hoffenheim.
12.15 PM Action from FC Augsburg v Eintracht Frankfurt.
2.00 Schalke 04 v FC Nurnberg.
3.30 Action from SC Freiburg v Werder Bremen.
5.00 Borussia Moenchengladbach v Hannover 96 at Borussia-Park.
6.30 PM **Bundesliga Highlights Show** Action from matchday 12.
7.30 **Ligue 1 Highlights**
8.30 **FIA World Endurance Championship**
9.30 **British RallyCross Highlights**
10.30 **Michelin Le Mans Cup**
11.00 **Bundesliga Highlights Show**
12.00 M'T **Vanarama National League Highlights**
12.30 AM **PSA Squash**
2.00 **Sailing World Cup**
3.00 **FIM Enduro World Championship**
4.00 **Ligue 1 Highlights**
5.00 **to 6.00** AM **Bundesliga Highlights Show**

Sky Sports Action

407 407 861 | 517 507

6.00 AM **Boxing Gold** Classic action.
7.00 **NFL Highlights** Double bill.
9.00 **NFL Highlights** As 9.00pm.
10.00 **NFL Highlights** Double bill.
12.00 NOON **NFL Highlights**
1.00 **NFL Highlights** Double bill.
3.00 **NFL Highlights** As 9.00pm.
4.00 PM **International Rugby Union** As shown at 6.00pm.
5.00 **Sporting Records** An in-depth look at some of the greatest milestones ever recorded in sport.
5.30 **Darts Gold** A classic match.
6.00 **International Rugby Union** England v Australia: The Autumn international at Twickenham.
7.00 **NFL Highlights** A match from week 12 of the NFL season.
8.00 **NFL Highlights** A match from week 12 of the NFL season.
9.00 **NFL Highlights** Minnesota Vikings v Green Bay Packers: Action from the week 12 clash at U.S. Bank Stadium.
10.00 **NFL Highlights** Double bill.
12.00 M'T **NFL Highlights** As 9.00pm.
1.00 AM **LIVE NFL Houston Texans v Tennessee Titans.** Coverage of the week 12 clash from the NRG Stadium. Kick-off **1.15am**.
5.00 **to 6.00** AM **Sporting Greats**

Sky Sports Mix

121 121 819 | 520 510

6.00 AM **Mix Shorts**
6.30 **My Icon** Double bill.
6.55 **Sky Scholars** Triple bill.
7.30 **Sporting Records**
8.00 **Women's ICC World T20 Cricket** As shown at 6.00pm.
9.00 **Sporting Records**
9.30 **My Icon** Double bill.
10.00 **Women's ICC World T20 Cricket** As shown at 6.00pm.
11.00 **Sporting Records**
11.30 **My Icon** Six editions.
1.00 PM **Women's ICC World T20 Cricket** As shown at 6.00pm.
5.00 **WWE Raw Hlts** The latest wrestling action from America.
6.00 **Women's ICC World T20 Cricket** Highlights of this year's final from Sir Vivian Richards Stadium, North Sound.
7.00 **NFL Highlights** A match from week 12 of the NFL season.
8.00 **NFL Highlights** A match from week 12 of the NFL season.
9.00 **NFL Highlights**Minnesota Vikings v Green Bay Packers: Action from the week 12 clash at U.S. Bank Stadium.
10.00 **NFL Highlights** Triple bill of action from week 12.
1.00 **to 6.00** AM **Mix Shorts**

BT Sport/ESPN

423/426 872 | 534 530 | 411 434

6.00 AM **College Football**
12.00 NOON **College Football Final**
1.00 PM **World Series of Poker**
2.00 **World of X Games**
3.00 **College Football**
6.00 **CFL** The Grey Cup at Edmonton's Commonwealth Stadium.
9.30 **College Basketball** Action from the Championship game of the 2018 Wooden Legacy.
11.15 **BT Sport Reload**
11.30 **College Football Live**
12.00 M'T **LIVE College Basketball Clemson Tigers v Nebraska Cornhuskers.** Coverage of the NCAA clash from Littlejohn Coliseum. Tip-off **12.00m't**.
2.00 AM **LIVE College Basketball Boston College Eagles v Minnesota Gophers.** Coverage of the NCAA clash from Conte Forum. Tip-off **2.00am**.
4.00 **NHRA Drag Racing Highlights**
5.00 **to 6.00** AM **College Football Final**

Eurosport 1

410 410 864 | 523 521 | 412 435

7.30 AM **Motorsport: FIA F3** Highlights from Macau, China.
8.00 **Drone Racing** Action from the DR1 Champions Series.
9.00 **FIFA Women's U17 World Cup** Highlights of a quarter-final.
10.00 **Luge** From Innsbruck in Austria.
12.00 NOON **Ski Jumping** World Cup action from Ruka, Finland.
1.00 PM **Alpine Skiing** World Cup action from Lake Louise, Canada.
2.00 **Alpine Skiing** World Cup action from Killington in Vermont.
3.00 **Alpine Skiing** World Cup action from Lake Louise, Canada.
4.00 **Alpine Skiing** World Cup action from Killington in Vermont.
5.00 **Figure Skating: Grand Prix** The Internationaux de France.
7.00 **Snooker: Northern Ireland Open** Action from the final.
9.00 **FIFA Women's U17 World Cup** Highlights of the quarter-finals.
12.00 M'T **Cyclo-Cross** From Belgium.
1.00 **to 1.15** AM **Eurosport News**

Eurosport 2

411 411 865 | 524 522 | 413 436

6.00 AM **Alpine Skiing** From Vermont.
6.30 **Ski Jumping** From Ruka, Finland.
8.00 **Alpine Skiing** From Canada.
9.00 **Motorsport: FIA GT World Cup**
10.00 **FIFA Women's U17 World Cup**
1.00 PM **Cyclo-Cross** From Belgium.
3.00 **Snooker: UK Championship** Ronnie O'Sullivan v Shaun Murphy: The 2017 final in York.
5.00 **Triathlon: Pembrokeshire Coast** Action from Broad Haven.
5.30 **Cyclo-Cross** From Belgium.
6.30 **Alpine Skiing** World Cup action from Lake Louise, Canada.
7.30 **Alpine Skiing** World Cup action from Beaver Creek in America.
8.30 **Luge** World Cup highlights from Innsbruck in Austria.
9.15 **Alpine Skiing** World Cup action from Killington in Vermont.
11.15 **Drone Racing**
12.15 AM **Eurosport News**
12.30 **Alpine Skiing** Four editions.
3.30 **Ski Jumping** From Ruka, Finland.
5.00 **to 6.00** AM **Alpine Skiing**

Sky Sports Arena

408 408 862 | 518 508

6.00 AM **Highlights**
9.00 **Sporting Records**
10.00 **Racing News**
10.30 **Sporting Greats**
11.00 **Super League Gold**
12.00 NOON **WWE from the Vault**
1.00 PM **Great Sporting Moments**
2.00 **Sporting Greats**
3.00 **Sporting Records**
4.00 **WWE Slam City**
4.50 **WWE from the Vault**
5.00 **WWE Raw** Wrestling action.
7.00 **Triathlon** From Pembrokeshire.
7.30 **Sporting Greats**
8.00 **Triathlon** From Pembrokeshire.
8.30 **Sporting Records**
9.00 **NBA: Orlando @ LA Lakers**
11.15 **Great Sporting Moments**
11.30 **Sporting Records**
12.00 M'T **WWE Slam City**
12.50 AM **WWE from the Vault**
1.00 **LIVE WWE Raw**
4.15 **WWE from the Vault**
4.30 **Great Sporting Moments**
5.00 **to 6.00** AM **Sporting Records**

Sky Sports F1

406 406 860 | 516 506

6.00 AM **The Home of F1**
8.45 **Ted's Notebook**
9.00 **The Home of F1**
11.00 **Formula 1** The first Abu Dhabi Grand Prix practice session.
12.45 PM **Formula 1** The second Abu Dhabi Grand Prix practice session.
2.30 **Formula 1** The third Abu Dhabi Grand Prix practice session.
3.45 **Formula 1** The Abu Dhabi Grand Prix qualifying session.
5.30 **The F1 Show**
6.05 **Ted's Notebook**
6.35 **Formula 1** Another chance to see the Abu Dhabi Grand Prix.
8.45 **Ted's Notebook**
9.00 **F1 Classic Races** The 1985 Australian Grand Prix.
9.45 **Nico & Keke**
10.00 **Abu Dhabi F1 GP Best Bits**
10.30 **Hungarian F1 GP Best Bits**
11.00 **Formula 1** Highlights of the Abu Dhabi Grand Prix.
12.00 M'T The Belgian Grand Prix.
1.00 **to 6.00** AM **The Home of F1**

Tuesday

27 November

Evening Planner

Consumer

How to Spend It Well at Christmas...
ITV HD, 8pm
Phillip Schofield and celebrity guests test out the must-buy seasonal gifts

Football

Champions League
BT Sport 2 HD & BT Sport 3 HD, kick-offs 8pm
Lyon host Man City, while Man Utd play at home to Young Boys on matchday five

Drama

Mrs Wilson
BBC1 HD, 9pm
In a true-life drama, Ruth Wilson plays her own grandmother, who discovered her husband's double life upon his death

Crime drama

Farang: Dead Man Running
C4 HD, 11.05pm
A criminal-turned-informer who is living in exile is forced to return home after a family crisis in a Swedish drama

SKY EVENING TIME	7.00PM	7.30PM	8.00PM	8.30PM	9.00PM	9.30PM	10.00PM	10.30PM
Favourites								
101 BBC1	7.00 The One Show	7.30 EastEnders	8.00 Holby City †		9.00 Mrs Wilson		10.00 News; Local News	
102 BBC2	7.00 Celebrity Antiques Road Trip		8.00 MasterChef: The Professionals		9.00 School		10.00 I'll Get This	10.30 Newsnight
103 ITV	7.00 Emmerdale	7.30 Judge Rinder's...	8.00 How to Spend It Well at Christmas...		9.00 I'm a Celebrity... Get Me Out of Here!		10.05 News; Local News	
104 CHANNEL 4	7.00 News		8.00 Lego Masters		9.00 999: What's Your Emergency?		10.00 Gogglebox	
105 CHANNEL 5	7.00 UK's Strongest Man 2018		8.00 Our Yorkshire Farm		9.00 Egyptian Tomb Hunting		10.00 Inside Russia's Toughest Prisons	
106 SKY ONE	7.00 The Simpsons		8.00 Arrow		9.00 SEAL Team		10.00 The Reluctant...	10.30 The Russell...
Entertainment								
116 BBC4	7.00 Beyond 100 Days	7.30 Christmas...	8.00 The Story of Wales		9.00 Victoria: A Royal Love Story		10.00 Royal Cousins at War	
118 ITV2	7.00 You've Been Framed! Gold		8.00 Two and a Half Men		9.00 Family Guy		10.05 I'm a Celebrity: Extra Camp	
136 MORE4	◂ 6.55 The Supervet		7.55 Grand Designs		9.00 Escape to the Chateau		10.00 Great Canal Journeys	
135 E4	7.00 Hollyoaks	7.30 Brooklyn...	8.00 The Big Bang Theory		9.00 Tattoo Fixers: Extreme		10.00 Tattoo Fixers: Most Shocking	
107 SKY WITNESS	7.00 Paramedics		8.00 Criminal Minds		9.00 The Good Doctor		10.00 Murders That Shocked the Nation	
108 SKY ATLANTIC	7.00 Blue Bloods				9.00 My Brilliant Friend		10.00 True Detective	
110 GOLD	◂ 6.40 Dad's Army		8.00 Saluting Dad's Army		9.00 Dad's Army	9.40 Gavin & Stacey		
111 DAVE	7.00 The Hurting		8.00 Cops UK: Bodycam Squad		9.00 Live at the Apollo		10.00 Room 101	10.40 Mock...
119 ITV3	7.00 Murder, She Wrote		8.00 Agatha Christie's Poirot					
120 ITV4	7.05 Pawn Stars		8.00 Made in Britain		9.00 Death Row 2018 with Trevor McDonald		10.00 Out of Their Skin	
112 COMEDY CENTRAL	7.00 Friends		8.00 Fresh Off the...	8.30 Life in Pieces	9.00 Film: Harold & Kumar Get the Munchies			
114 SYFY	7.00 Star Trek: The Next Generation		8.00 Primeval		9.00 Film: Death Becomes Her			
109 W	7.00 Property Brothers at Home: Drew's...		8.00 Inside the Ambulance		9.00 Emma Willis: Delivering Babies		10.00 999 Rescue Squad	
113 UNIVERSAL	7.00 NCIS				9.00 The Resident		10.00 Chicago Med	
124 FOX	7.00 NCIS				9.00 Constantine		10.00 Family Guy	10.30 People of Earth
122 SKY ARTS	7.00 Video Killed...	7.30 James Taylor...	8.00 Landscape Artist of the Year 2018		9.00 Rod Stewart: Merry Christmas, Baby		10.15 Discovering: Anthony...	
Documentary								
125 DISCOVERY	7.00 Outback Truckers		8.00 Gold Rush: The Dirt		9.00 Gold Rush		10.00 Master Of Arms	
162 ANIMAL PLANET	7.00 Wildest Islands of Indonesia		8.00 Alaska: The Last Frontier		9.00 Alaska Monsters		10.00 Animal Cops Houston	
129 NAT GEO	7.00 Car SOS		8.00 Inside North Korea: Fire And Fury		9.00 Inside North Korea's Dynasty			
130 HISTORY	7.00 American Pickers		8.00 Ozzy & Jack's American Roadtrip		9.00 Black Sails			
155 YESTERDAY	7.00 Abandoned Engineering		8.00 Impossible Engineering		9.00 The Two Ronnies: Christmas Show 1982		10.00 Christmas Night with the Two Ronnies	
166 EDEN	7.00 The Blue Planet		8.00 The Great Human Odyssey		9.00 Hurricane 360		10.00 India's New Worlds	
Films								
301 SKY PREMIERE	◂ 6.15 The Christmas Contract		8.00 Father Figures				10.00 Corbin Nash	
302 SKY HITS	◂ 6.30 Downsizing				9.00 Wonder Woman			
309 SKY GREATS	◂ 5.45 Philadelphia		8.00 Erin Brockovich				10.15 The Doors	
304 SKY DISNEY	◂ 6.15 Bedtime Stories		8.00 National Treasure				10.15 Mars Needs Moms	
305 SKY FAMILY	◂ 6.20 Ice Age 3: Dawn of the Dinosaurs		8.00 Stardust				10.10 The Count of Monte Cristo	
306 SKY ACTION	◂ 6.00 The Mummy		8.00 Spider-Man: Homecoming				10.15 King Arthur: Legend of...	
307 SKY COMEDY	◂ 6.15 Chips: Law and Disorder		8.00 The Little Hours		9.40 Game Night			
308 SKY THRILLER	7.00 The Bourne Supremacy				9.00 Roman J. Israel, Esq			
303 SKY CHRISTMAS	◂ 6.20 The Muppet Christmas Carol		8.00 Fred Claus				10.00 Christmas with the Kranks	
310 SKY SCI-FI	◂ 5.45 King Kong				9.00 Kong: Skull Island			
311 SKY SELECT	◂ 6.10 The Disaster Artist		8.00 Battle of the Sexes				10.05 Team America: World Police	
313 FILM4	◂ 6.15 Hulk				9.00 The Martian			
315 TCM	◂ 6.05 Rio Bravo				9.00 Pale Rider			
Sport								
401 MAIN EVENT	7.00 EFL – Live: Leeds United v Reading: From Elland Road (Kick-off 7.45)						10.00 The Debate	
402 PREMIER LEAGUE	◂ 6.30 PL Review	7.30 Gillette Soccer Special					10.00 The Debate	
403 FOOTBALL	7.00 EFL – Live: Leeds United v Reading: From Elland Road (Kick-off 7.45)						10.15 EFL Goals: Championship	
404 CRICKET	7.00 Test Cricket		8.00 Cricket Debate	8.30 Test Cricket		9.30 Cricket Debate	10.00 Test Cricket	
413 BT SPORT 1	◂ 5.30 UEFA Champions League – Live		8.00 Champions League Goals Show					10.30 Action Woman...
414 BT SPORT 2	7.00 UEFA Champions League – Live: Lyon v Manchester City: The Group F encounter at the Groupama Stadium (Kick-off 8.00)							10.30 UEFA...

◂ Denotes programmes starting before 7.00pm † Regions vary

TUESDAY

SAVE UP TO 50%
SUBSCRIPTION OFFER: 6 ISSUES FOR 1*
Subscribe online at www.tvandsatsubs.com/DES8
or call 0330 333 1113 and quote code DES8
* Your payments will then continue at £14.99 payable every 3 months, saving 50%

Tuesday

BBC1

101 101/115 801 | 101 108 | 1 101 | 101 106/108

6.00 AM **Breakfast** (S)(HD)
9.15 **Defenders UK** (S)(HD)
10.00 **Homes Under the Hammer** (S)
11.00 **A Matter of Life and Debt** (S)(HD)
11.45 **Ill Gotten Gains** (S)(R)(HD)
12.15 PM **Bargain Hunt** (S)(R)(HD)(AD)
1.00 **BBC News** (S)(HD)
1.30 **Local News** (S)
1.45 **Doctors** Rob deals with an elderly man stealing ladies underwear. (S)(HD)(AD)
2.15 **The Doctor Blake Mysteries** 2/8. A businessman is found drowned. (S4) (S)(R)(HD)(AD)
3.15 **Escape to the Country** (S)(R)(AD)
3.45 **The Hairy Bikers' Comfort Food** Treacle sponge. (S)(R)(HD)(AD)
4.30 **Make Me a Dealer** (S)(HD)
5.15 **Pointless** Quiz show. (S)(R)(HD)
6.00 **BBC News** (S)(HD)
6.30 **Local News** (S)

4.30 Make Me a Dealer

7 PM

7.00 **The One Show** Matt Baker and Alex Jones present the show. (S)(HD)
7.30 **EastEnders** Mel uses her training session with Maddie to get information from her. (S)(HD)(AD)

8 PM

8.00 **Holby City** *Hold My Hand:* Serena fights chaos on the ward during an inspection as Meena grapples with a momentous decision, and Nicky goes all out to impress Mo and prove she deserves her place on Darwin. (S)(HD)(AD)

9 PM

9.00 **NEW SERIES Mrs Wilson** 1/3. Drama starring Ruth Wilson. After the death of her husband, a woman is forced to investigate when mysteries from her late spouse's past surface. *See feature, page 6* (S1) (S)(HD)(AD)

10 PM

10.00 **BBC News** (S)(HD)
10.30 **Local News** (S) Followed by **Lottery Update** (S)
10.45 **Have I Got a Bit More News for You** With Deborah Frances-White and Andy Hamilton. (S)(HD)
11.30 **The Graham Norton Show** 8/19. With guests Nicole Kidman, Stephen Fry, Joe Lycett, Ruth Wilson and Geraint Thomas. Plus, music by Take That. (S)(R)(HD)
12.20 AM **Stacey Dooley Investigates: Sex in Strange Places** Stacey travels to Russia to explore the two very different sides of sex work in the city. (S)(R)(HD)(AD)
1.10 **Weather for the Week Ahead** Seven-day forecast. (S)(HD)
1.15 **to 6.00** AM **BBC News** (S)(HD)

BBC2

102 102/115 802 | 102 162 | 2 102 | 102 108/106

6.30 AM **A Matter of Life and Debt** Documentary. (S)(R)(HD)
7.15 **Make Me a Dealer** (S)(R)(HD)
8.00 **Sign Zone: MasterChef: The Professionals** (S)(R)(HD)(AD)
9.00 **BBC News** (S)(HD)
10.00 **Victoria Derbyshire** (S)(HD)
11.00 **BBC Newsroom Live** (S)(HD)
12.15 PM **Politics Live** (S)(HD)
1.00 **Think Tank** Quiz show. (S)(R)(HD)
1.45 **The House That £100K Built** A Shropshire farmhouse. (S)(R)(HD)
2.45 **The Secret History of My Family** Two Victorian mothers. (S)(R)(HD)
3.45 **Japan: Earth's Enchanted Islands** Ryukyu Islands. (S)(R)(HD)(AD)
4.45 **Eggheads** Quiz show. (S)(R)(HD)
5.15 **Flog It!** From Kent. (S)(R)(HD)
6.00 **Richard Osman's House of Games** Quiz show. (S)(HD)
6.30 **Strictly: It Takes Two** (S)(HD)

9.00 School

7 PM

7.00 **Celebrity Antiques Road Trip** 8/20. Richard Coles and Joe McFadden scour Scotland for antiques with David Harper and Philip Serrell, with a nailbiting auction ensuing after both teams buy near-identical items. (S)(HD)

8 PM

8.00 **MasterChef: The Professionals** 10/21. Pork-filled ravioli with a chasseur sauce and oysters Rockefeller are among the dishes to be judged. (S)(HD)(AD)
■ Continues tomorrow

9 PM

9.00 **School** 4/6. Following students with special needs at The Castle School in rural South Gloucestershire, including 14-year-old Jack, who has Asperger's syndrome and suffers anxiety. (S)(HD)

10 PM

10.00 **I'll Get This** 4/6. Dotty, Russell Kane, Richard Madeley, Steph McGovern and Steve Pemberton go for dinner together. (S)(HD)
10.30 **Newsnight** (S)(HD)
11.10 **Weather** (S)(HD)
11.15 **NFL This Week** Mark Chapman is joined by Osi Umenyiora and Jason Bell to present action from the week 12 fixtures, including Houston Texans v Tennessee Titans, and Denver Broncos v Pittsburgh Steelers. (S)(HD)
12.05 AM **Sign Zone: Made in Great Britain** (S)(R)(HD)(AD)
1.05 **Sign Zone: Heir Hunters with Michael Buerk** (S)(R)(HD)(AD)
1.50 **to 6.30** AM **Previews** (S)

ITV

103 103/176 803 | 103 113 | 3 103 | 103 111

6.00 AM **Good Morning Britain** (S)(HD)
8.30 **Lorraine** (S)(HD)
9.25 **The Jeremy Kyle Show** (S)(HD)
10.30 **This Morning** (S)(HD)
12.30 PM **Loose Women** Topical debate from a female perspective. (S)(HD)
1.30 **ITV News** (S)
1.55 **Local News** (S)
2.00 **Judge Rinder** Real-life cases in a studio courtroom. (S)(HD)
3.00 **Dickinson's Real Deal** David Dickinson and his experts are at York Racecourse, where items include saucy glasses, an antique charity box and diamonds. (S)(HD)
4.00 **Tipping Point** Game show hosted by Ben Shephard. (S)(HD)
5.00 **The Chase** Quiz show hosted by Bradley Walsh. (S)(HD)
6.00 **Local News** (S)
6.30 **ITV News** (S)

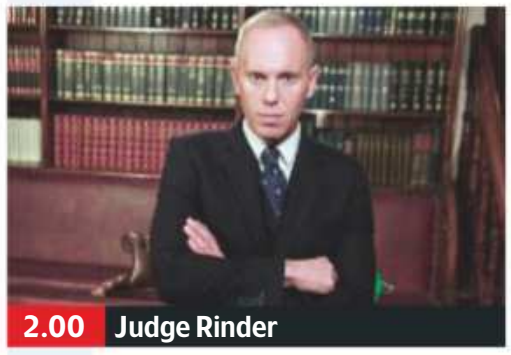

2.00 Judge Rinder

7 PM

7.00 **Emmerdale** Megan makes a shocking discovery. (S)(HD)(AD)
7.30 **Judge Rinder's Crime Stories** 7/10. A pensioner who doubted her carer's honesty. (S)(HD)

8 PM

8.00 **NEW SERIES How to Spend It Well at Christmas with Phillip Schofield** 1/3. Consumer advice, with the host, Simon Gregson, Chris Kamara and Sally Phillips rating some of the latest must-have toys. (S)(HD)(AD)

9 PM

9.00 **I'm a Celebrity... Get Me Out of Here!** Declan Donnelly and Holly Willoughby host, as the famous faces try to cope in the Australian jungle. (S)(HD)
■ *I'm a Celebrity: Extra Camp* follows on ITV2

10 PM

10.05 **ITV News** (S)
10.35 **Local News** (S)
10.50 **Heathrow: Britain's Busiest Airport** The polar vortex that hit Britain in March 2018 causes havoc in the airport. (S)(R)(HD)(AD)
11.20 **Lethal Weapon** *The Odd Couple:* 17/22. An argument on a construction site leads to a fatality. Meanwhile, Riggs struggles to rekindle his relationship with Molly, and Trish tries to close a big deal at work. (S2) (S)(R)(HD)(AD)
12.10 AM **Jackpot247**
3.00 **Loose Women** (R)(HD)
3.50 **ITV Nightscreen** (HD)
5.05 **to 6.00** AM **The Jeremy Kyle Show** Talk show. (S)(SL)(R)(HD)

+1 hour 203 | 114 | 33 | 112

CHANNEL 4

104 104/138 803 | 104 141 | 4 104 | 104

6.30 AM **3rd Rock from the Sun** Triple bill. (S4) (S)(R)(AD)
7.45 **Everybody Loves Raymond** 4&6/24. Double bill. (S6) (S)(R)
8.40 **Frasier** Triple bill. (S3) (S)(R)(AD)
10.05 **Ramsay's Kitchen Nightmares USA** The chef visits a failing cafe in Fishtown, Philadelphia. (S)(R)
11.00 **The Simpsons** (S)(R)(AD)
12.00 NOON **News** (S)(HD)
12.05 PM **A New Life in the Sun** (S)(R)
1.05 **Kirstie's Handmade Christmas** A hamper competition. (S)(R)(HD)
2.10 **Countdown** (S)(HD)
3.00 **Fifteen to One** (S)(HD)
4.00 **A Place in the Sun** (S)(HD)
5.00 **Four in a Bed** (S)(R)(HD)
5.30 **Come Dine with Me** (S)(R)(HD)
6.00 **The Simpsons** (S)(HD)(AD)
6.30 **Hollyoaks** Ste prepares for the Careers Fair. (S)(HD)(AD)

8.00 Lego Masters

7 PM

7.00 **News** (S)(HD)
7.55 **The Political Slot** Rebecca Long-Bailey MP puts forward the Labour Party's view on stopping fracking. (S)(HD)

8 PM

8.00 **Lego Masters** 4/5. Just five teams remain in the semi-final, and they're challenged to create a bust of Johnny Vegas – judged by the man himself. They must also construct a playable, life-sized arcade game. (S)(HD)(AD)

9 PM

9.00 **999: What's Your Emergency?** Police are dispatched to apprehend a drunk man outside a nightclub, whose family have amassed 193 arrests and 111 convictions between them. (S)(HD)(AD)

10 PM

10.00 **Gogglebox** The armchair critics share their opinions on what they have been watching during the week. The programme captures their instant reactions and lively discussions from the comfort of their homes. (S)(R)(HD)(AD)
11.05 **NEW SERIES Farang: Dead Man Running** 1/8. Swedish drama starring Ola Rapace. Subtitled.
■ The full series is on All4
12.10 AM **Ramsay's Hotel Hell** (S)(R)(HD)
1.00 **Grand Designs: House of the Year** (S)(R)(HD)(AD)
1.55 **FILM Earthquake** Disaster drama. (S)(HD) (1974, PG, 125min) ★★★
4.00 **Fifteen to One** (S)(R)(HD)
4.55 **Big House, Little House** (S)(R)(HD)
5.50 **to 6.30** AM **Countdown** (S)(R)(HD)

+1 hour 204 | 142 | 13 | 109 | 121

(S) Subtitles (SL) Signing (R) Repeat (HD) High Definition (AD) Audio Description

CHANNEL 5

105 105 805 | 105 150 | 5 105 | 105 105

6.00 AM **Milkshake!**
9.15 **Jeremy Vine** (HD)
11.15 **FILM Miss Christmas** Festive romance with Brooke D'Orsay. (S)(HD) (2017, PG, 90min) ★★
12.45 PM **Neighbours** (S)(HD)(AD)
1.15 **FILM Coming Home for Christmas** Family drama starring Carly McKillip and Britt McKillip. (S) (2013, U, 105min) ★★
3.00 **FILM Christmas Next Door** Festive drama starring Jesse Metcalfe and Fiona Gubelmann. (S)(HD) (2017, PG, 105min) ★★
4.45 **News** (S)(HD)
5.00 **Friends** 2&3/25. Double bill of the US sitcom. (S6) (S)(R)(HD)
6.00 **Neighbours** Aaron and David consider the implications of parenthood. (S)(R)(HD)(AD)
6.30 **News** (S)(HD)

8.00 Our Yorkshire Farm

7.00 **NEW SERIES UK's Strongest Man 2018** 1/5. Action from day one of the event staged in St Albans, with events including the duck walk steeplechase, the truck pull, the dumbbell medley, and the sweetie snatcher. (S)(HD)

8.00 **NEW SERIES Our Yorkshire Farm** 1/4. Following hill shepherds Amanda and Clive Owen, who live on one of the most remote farms in Britain and cope with one of the worst Winters in 50 years. (S)(HD)

9.00 **NEW SERIES Egyptian Tomb Hunting** 1/2. Tony Robinson goes on a journey across Egypt, where a series of incredible new tomb discoveries are being made. (S)(HD)
■ Concludes tomorrow

10.00 **NEW Inside Russia's Toughest Prisons** Documentary offering a look inside three high-security Russian prisons – Vladimir Central, Black Dolphin Prison near Kazakhstan and a Siberian camp. (S)(HD)

11.05 **8 Years Old & Smuggling Drugs** (S)(R)(HD)
12.05 AM **Police UK: Armed and Deadly** Criminal gangs. (S)(R)
12.55 **SuperCasino** (HD)
3.10 **Esther Rantzen's House Trap** Unscrupulous traders. (S)(R)(HD)
4.00 **Britain's Greatest Bridges** The Clifton Suspension Bridge. (S)(R)
4.45 **House Doctor** (S)(SL)(R)
5.10 **Divine Designs** (S)(SL)(R)(HD)
5.35 **to 6.00** AM **Wildlife SOS** (R)

+1 hour 205 | 155 | 44 | 128

SKY ONE

106 106 806 | 110 109

6.00 AM **Monkey Life** (S)(R)(AD)
7.00 **RSPCA Animal Rescue** Following RSPCA workers in Australia. (S)(R)(AD)
8.00 **Road Wars** (S)(R)(HD)
9.00 **Babylon 5 SERIES FINALE** *Chrysalis:* 23/23. (S1) (S)
10.00 **Warehouse 13** (S2) (S)(R)
11.00 **NCIS: Los Angeles** (S)(R)(HD)
1.00 PM **Hawaii Five-0** (S)(R)(HD)
3.00 **MacGyver** (S2) (S)(R)(HD)
4.00 **Modern Family** 9&10/24. Double bill. (S1) (S)(R)(HD)(AD)
5.00 **The Simpsons** (S)(R)(HD)
5.30 **Futurama** (S)(R)
6.00 **Futurama** *Less Than Hero:* Fry and Leela discover a cream with special powers. (S)(R)
6.30 **The Simpsons** *There's Something About Marrying:* Same-sex marriage is legalised. (S)(R)(HD)

8.00 Arrow

7.00 **The Simpsons** *On a Clear Day I Can't See My Sister:* Lisa takes out a restraining order against Bart. (S)(R)(HD) **7.30** *Goo Goo Gai Pan:* Selma flies to China to adopt a baby. (S)(R)(HD)

8.00 **Arrow** **NEW EPISODE** *Due Process:* 6/23. Everyone is a suspect when a guard is murdered in Slabside, and Felicity enlists help from a surprising source. (S7) (HD)
■ Rptd tomorrow on Sky Two

9.00 **SEAL Team** **NEW EPISODE** *Hold What You've Got:* 6/22. Bravo unit team up with the Mexican Marines to go after one of the most powerful drug cartels in Mexico. (S2) (HD)
■ Rptd tomorrow on Sky Two

10.00 **The Reluctant Landlord** **NEW EPISODE** 5/6. Natasha is convinced the pub is haunted. (S1) (HD)
10.30 **The Russell Howard Hour** 3/14. Topical comedy and entertainment show. (R)(HD)

11.30 **A League of Their Own** With Dele Alli, Stephen Mangan and Rob Beckett. (S)(R)(HD)(AD)
12.30 AM **Road Wars** (S)(R)
1.00 **Most Shocking** (S)(R)
1.50 **The Heist** (S)(R)(HD)
3.00 **DC's Legends of Tomorrow** *Wet Hot American Bummer:* 4/16. (S4) (R)(HD)
4.00 **Babylon 5** *The Quality of Mercy:* 22/23. (S1) (S)(R)
5.00 **to 6.00** AM **Futurama** (S)(R)

+1 hour 206

LOCAL VARIATIONS

BBC1

SCOTLAND
Sky **951**, Virgin **862**, Freesat **960**
8.00-9.00pm River City **10.45** Holby City **11.45** Have I Got a Bit More News for You **12.30am** The Graham Norton Show **1.20** Stacey Dooley Investigates: Sex in Strange Places **2.15** Weather for the Week Ahead **2.20-6.00am** BBC News

N. IRELAND
Sky **953**, Virgin **863**, Freesat **957**
10.40pm Spotlight **11.10** Pop Goes Northern Ireland **11.40** Have I Got a Bit More News for You **12.25am** The Graham Norton Show **1.15** Stacey Dooley Investigates: Sex in Strange Places **2.05-6.00am** BBC News

WALES
Sky **952**, Virgin **864**, Freesat **964**
11.45am-12.15pm X-Ray

BBC2

SCOTLAND
Sky **970**, Freesat **970**
No variations

N. IRELAND
Sky **972**, Freesat **969**
No variations

WALES
Sky **971**, Freesat **971**
1.45pm First Minister's Questions **2.35-2.45** Coast **7.00-8.00** Celebrity Antiques Road Trip **11.15** First Minister's Questions **12.05am** NFL This Week **12.55-1.05am** Nature's Weirdest Events

ITV

As main ITV except:
WALES
10.50-11.20pm The Imitation Game

S4C

Sky **134**, Virgin **166**, Freesat **120**
6.00am Cyw **10.00** Y Ffair Aeaf **12.00noon** Newyddion S4C a'r Tywydd **12.05pm** Y Ffair Aeaf **2.00** Newyddion S4C a'r Tywydd **2.05** Y Ffair Aeaf **4.00** Awr Fawr **5.00** Stwnsh **6.00** Newyddion S4C a'r Tywydd **6.05** Ralïo+ **6.30** Rownd a Rownd **7.00** Heno **7.30** Pobol y Cwm **8.00** Y Ffair Aeaf **9.00** Newyddion 9 a'r Tywydd **9.30** Y Byd ar Bedwar **10.00** Gwesty Aduniad **11.00-11.35pm** Cerys Matthews a'r Goeden Faled

TV&Satellite week
New issue on sale today

BBC4

116 116 815 | 107 163 | 9 106 | 110 107

BBC4 programmes start at 7.00pm

7.00 PM **Beyond 100 Days** Followed by **Weather**
7.30 **Christmas University Challenge** 5/10. Trinity Hall, Cambridge, takes on Balliol College, Oxford.
8.00 **The Story of Wales** 4/6. Huw Edwards focuses on the Industrial Revolution, looking at the impact of the copper trade on the country's landscape.
9.00 **Victoria: A Royal Love Story** Exploring the monarch's love for her husband Prince Albert.
10.00 **Royal Cousins at War** 2/2. How Europe's royal families ended up on opposite sides during World War One.
11.00 **Britain's Lost Masterpieces**
12.00 M'T **China's Terracotta Army** An exhibition.
1.00 AM **Inside Einstein's Mind: The Enigma of Space and Time**
2.00 **Leonora Carrington: The Lost Surrealist**
3.00 **to 4.00** AM **Victoria: A Royal Love Story**

MORE4

136 136 830 | 147 195 | 14 | 124

8.55 AM **Food Unwrapped**
9.30 **A Place in the Sun: Home or Away** Double bill.
11.35 **Four in a Bed** Five editions.
2.10 PM **Come Dine with Me** Five dinner parties in Llanelli, Carmarthenshire.
4.50 **Escape to the Chateau: DIY** A heating problem.
5.55 **The Secret Life of the Zoo** Four orangutans escape from their quarters.
6.55 **The Supervet** A couple bring in their bulldog puppy, which has a fractured elbow.
7.55 **Grand Designs** Natasha Cargill wants to build a home shaped like two enormous periscopes in rural Norfolk, but she must adhere to strict planning constraints.
9.00 **Escape to the Chateau** 3/7. Angel Adoree redesigns the rooms in one of the chateau's turrets with a fruit and flower motif.
10.00 **Great Canal Journeys** Timothy West and Prunella Scales explore the Lancaster Canal, and Pru revisits Near Sawrey, where her family lived during World War Two.
11.10 **8 Out of 10 Cats Does Countdown**
12.10 AM **Gypsy Christmas**
1.10 **Ramsay's Kitchen Nightmares USA**
2.10 **8 Out of 10 Cats Does Countdown**
3.15 **to 3.55** AM **8 Out of 10 Cats Uncut**

+1 hour 236 | 196 | 86 | 125

ITV2

118 118 816 | 115 176 | 6 | 113

6.00 AM **World Records**
6.50 **You've Been Framed!**
7.10 **Ninja Warrior UK**
8.00 **Emmerdale**
8.25 **Coronation Street**
9.25 **Ellen DeGeneres Show**
10.20 **Planet's Got Talent**
10.50 **I'm a Celebrity...**
11.50 **You've Been Framed!**
12.15 PM **Emmerdale**
12.45 **Coronation Street**
1.45 **Ellen DeGeneres Show**
2.40 **The Jeremy Kyle Show**
6.00 **I'm a Celebrity...**
7.00 **You've Been Framed! Gold** Double bill of comical clips, narrated by Harry Hill.
8.00 **Two and a Half Men** 19/22. With Mila Kunis. **8.30** 20/22. Walden's therapist suggests that he indulge in casual sex. (S11)
9.00 **Family Guy** *Something, Something, Something Dark Side:* 17&18/22. Peter presents his own version of *The Empire Strikes Back*. (S8)
10.05 **I'm a Celebrity: Extra Camp NEW EDITION** Lady Leshurr joins the hosts to chat about the latest developments in the jungle.
11.05 **Family Guy** *Welcome Back, Carter:* 4/21. (S9)
11.30 **Family Guy** 19/22. (S8)
12.05 AM **American Dad!** (S4)
12.55 **Bordertown** 7/13. (S1)
1.25 **to 2.20** AM **Two and a Half Men**

+1 hour 218 | 116 | 27 | 114

E4

135 135 829 | 106 145 | 28 | 122

6.00 AM **Hollyoaks**
7.00 **Mike & Molly**
8.00 **Baby Daddy**
9.00 **Melissa & Joey**
10.00 **The Big Bang Theory**
11.00 **The Goldbergs**
12.00 NOON **Brooklyn Nine-Nine**
1.00 PM **The Big Bang Theory**
2.00 **Melissa & Joey**
3.00 **Baby Daddy**
4.00 **Brooklyn Nine-Nine**
5.00 **The Goldbergs**
6.00 **The Big Bang Theory** 5&6/24. Double bill. (S9)
7.00 **Hollyoaks** Simone and Louis sneak off to Sally's office during the Careers Fair.
7.30 **Brooklyn Nine-Nine** 11/22. Holt finds himself in debt to gangster Seamus Murphy. (S5)
8.00 **The Big Bang Theory** 11/24. Bernadette goes into labour. **8.30** 12/24. The gang share Christmas adventures. (S10)
9.00 **Tattoo Fixers: Extreme NEW EDITION** Uzzi helps Kyle's girlfriend to rid him of a tribute to another lady.
10.00 **Tattoo Fixers: Most Shocking** Alice helps Amy say adios to a proposal.
11.05 **The Big Bang Theory**
12.00 M'T **Gogglebox**
1.05 AM **Tattoo Fixers: Extreme**
2.05 **Tattoo Fixers: Shocking**
3.00 **Rude Tube**
3.50 **The Big Bang Theory**
4.35 **Mike & Molly**
5.15 **to 6.00** AM **Rude(ish) Tube**

+1 hour 235 | 146 | 29 | 123

TUESDAY Entertainment

Tuesday

Sky Witness

107 107 807 112 111

6.00 AM **Motorway Patrol**
7.00 **America's Front Line**
8.00 **CSI** 21/23. (S3)
9.00 **Criminal Minds** 14/24. (S7)
10.00 **Send in the Dogs**
11.00 **Motorway Patrol**
12.00 NOON **Highway Cops**
1.00 PM **Paramedics**
2.00 **Road Wars** Charlie and Ruffy pursue a boy racer.
3.00 **Motorway Patrol**
4.00 **Australia's Front Line**
5.00 **America's Front Line**
6.00 **Send in the Dogs**

9.00 The Good Doctor

7 PM

7.00 **Paramedics SERIES FINALE** The team try to rescue a man who has jumped into the River Lee in Cork.
8.00 **Criminal Minds** *I Love You, Tommy Brown:* 17/24. The team investigate a series of murders in Seattle. (S7)
9.00 **The Good Doctor NEW EPISODE** *Stories:* 8/18. Shaun's patient is forced to reveal a secret to her husband. (S2)

10 PM

10.00 **Murders That Shocked the Nation NEW EDITION** 3/8. The story of 1960s mobsters, the Richardson gang.
11.00 **Criminal Minds** 15/22. (S11)
12.00 M'T **Britain's Most Evil Killers** The murder of Tia Sharp.
1.00 AM **Grey's Anatomy** (S15)
2.00 **9-1-1** 5/10. (S2)
3.00 **CSI** 22/23. (S3)
4.00 **Medical Emergency**
5.00 **to 6.00** AM **Road Wars**

+1 hour 207 140

Sky Atlantic

108 108 808

6.00 AM **Richard E Grant's Hotel Secrets** Exploring Berlin.
7.00 **West Wing** 9&10/22. (S1)
9.00 **House** 14&15/23. (S7)
11.00 **Without a Trace** 14/24. (S4)
12.00 NOON **Blue Bloods** (S3)
2.00 PM **West Wing** (S1)
4.00 **House** 16/23. The doctors perform surgery on a matador. **5.00** 17/23. A former drug addict is found to have an impaired sense of smell. (S7)
6.00 **CSI** 9/23. A passenger on a first-class flight to Las Vegas suffers a violent death. (S1)

6.00 CSI

7.00 **Blue Bloods** *Protest Too Much:* 17/23. Danny tries to track down a pair of Bonnie and Clyde-style thieves.
8.00 **Blue Bloods** *No Regrets:* 18/23. Seemingly unconnected people are affected by the same recurring incident. (S3)
9.00 **My Brilliant Friend NEW EPISODE** *Dissolving Margins:* 4/8. Elena vows to stay ahead of Lila. Subtitled. (S1)
10.00 **True Detective** *The Locked Room:* 3/8. Hart's jealousy gets the better of him when he spots Lisa on a date. (S1)
11.10 **True Detective** 4/8. Dora's ex-husband Charlie gives the duo a new lead. (S1)
12.20 AM **Ray Donovan** 4/12. (S6)
1.30 **Fortitude** 2/10. (S2)
2.30 **Ballers** 5/10. (S3)
3.05 **Get Shorty** 7/10. (S2)
4.05 **to 6.00** AM **West Wing**

+1 hour 208

GOLD

110 110 810 124 310

7.30 AM **Sorry!**
8.00 **Boomers**
8.30 **My Family**
9.50 **Open All Hours**
10.30 **Only Fools and Horses**
11.35 **Porridge**
12.15 PM **My Family**
1.35 **The Green Green Grass**
2.15 **Only Fools and Horses**
4.00 **The Green Green Grass**
4.40 **Only Fools and Horses**
5.20 **Porridge**
6.00 **Only Fools and Horses**
6.40 **Dad's Army**

8.00 Saluting Dad's Army

7.20 **Dad's Army** The platoon are forced to spend the night in a spooky deserted house.
8.00 **Saluting Dad's Army SERIES FINALE** 4/4. A look at how the show transferred to the radio and stage.
9.00 **Dad's Army** The vicar and the verger enlist in the Home Guard.
9.40 **Gavin & Stacey** Pete and Dawn prepare to renew their wedding vows. **10.20** Bank Holiday Monday sees the Essex mob arrive for a day at the beach in Barry.
11.00 **The Royle Family** Nana is in mourning for her friend Elsie.
11.40 **Peep Show** Double bill.
12.50 AM **Shooting Stars**
2.05 **Vic Reeves Big Night Out**
3.00 **Peep Show**
3.25 **to 4.00** AM **Vic Reeves Big Night Out**

+1 hour 210 190

ITV3

119 119 817 117 177 10 115

6.00 AM **Classic Coronation Street**
6.55 **Heartbeat**
8.00 **The Royal**
9.05 **Judge Judy**
10.30 **Agatha Christie's Sparkling Cyanide** Murder mystery.
12.30 PM **The Royal**
1.35 **Heartbeat** As 5.55pm.
2.40 **Classic Coronation Street**
3.45 **Agatha Christie's Marple** *The Moving Finger:* The sleuth investigates a poison-pen letter.
5.55 **Heartbeat** *Class Act:* David tries his hand at ventriloquism.

7.00 Murder, She Wrote

7.00 **Murder, She Wrote** *Murder in a Minor Key:* Three college graduates find themselves embroiled in a murder.
8.00 **Agatha Christie's Poirot** *The Kidnapped Prime Minister:* The UK's prime minister and his secretary are kidnapped in France.
9.00 **Agatha Christie's Poirot** *Third Girl:* The death of a former nanny is believed to be suicide until a discovery connects her to a troubled heiress with secrets of her own. Guest stars Jemima Rooper, Zoe Wanamaker and Peter Bowles.
11.05 **Vera** *Old Wounds:* Vera investigates the death of a teenager who disappeared during the 1984 miners' strike, when her remains are discovered 30 years later.
1.05 **to 2.05** AM **Liverpool 1** 4/6. Cally reveals a secret. (S1)

+1 hour 219 174 34 116

ITV4

120 120 818 118 178 24 117

6.00 AM **The Chase**
6.45 **Pawn Stars**
7.30 **Kojak**
8.25 **Quincy ME**
9.35 **Minder**
10.35 **The Sweeney**
11.45 **The Professionals**
12.50 PM **Kojak**
1.55 **Quincy ME**
2.55 **Minder**
4.00 **The Sweeney**
5.05 **The Professionals**
6.05 **Storage Wars** Double bill of the reality series.

9.00 Death Row 2018...

7.05 **Pawn Stars** The guys examine drawings from a famous murder trial. **7.30** One of the Old Man's secrets is revealed.
8.00 **Made in Britain NEW EDITION** 9/10. How a family farm in Somerset turns 150 tonnes of apples a day into cider.
9.00 **Death Row 2018 with Trevor McDonald** The broadcaster visits prisoners awaiting execution in America.
10.00 **NEW SERIES Out of Their Skin** Part one of two. Ian Wright charts the inspiring rise of black footballers in Britain.
11.05 **FILM High Plains Drifter** Western starring Clint Eastwood. A gunslinger is hired to protect a frontier town from three vengeful outlaws. (1972, 18, 105min) ★★★★
1.15 AM **Minder**
2.15 **to 2.40** AM **Pawn Stars**

+1 hour 220 175 154

Sky Two

151 121

7.00 AM **Supergirl** (S3)
8.00 **The Flash** 21/23. (S4)
9.00 **60 Minute Makeover**
10.00 **The Biggest Loser USA**
11.00 **60 Minute Makeover**
12.00 NOON **Monkey Business** Four editions
2.00 PM **Relic Hunter** (S3)
3.00 **Stargate SG-1** (S7)
5.00 **A Town Called Eureka**
6.00 **Warehouse 13** (S1)
7.00 **NCIS: LA** 22/24. (S8)
8.00 **Supergirl** 6/23. (S4)
9.00 **Criminal Minds** *The Tall Man:* 5/15. (S14)
10.00 **Blindspot** *The Quantico Affair:* Patterson and Rich Dotcom take the reins. (S4)
11.00 **Hawaii Five-0** (S2)
12.00 M'T **Arrow** 6/23. (S7)
1.00 AM **SEAL Team** (S2)
2.00 **The Reluctant Landlord** 5/6. (S1)
2.30 **The Good Doctor** (S2)
3.30 **NCIS: LA** 23/24. (S8)
4.30 **Football's Funniest Moments** Comical clips.
5.00 **to 6.00** AM **Relic Hunter**

Pick

152 123 11 144

6.00 AM **Police 10/7**
7.00 **Highway Patrol**
8.00 **Police Force: Australia**
9.00 **Stop, Search, Seize**
10.00 **Nothing to Declare**
11.00 **Supergirl** 1/22. (S2)
12.00 NOON **Ghost Whisperer**
1.00 PM **Close Calls**
1.35 **Highway Cops**
2.00 **Banged Up Abroad**
3.00 **America's Front Line**
4.00 **Police Force: Australia**
5.00 **The Dog Whisperer**
6.00 **Stargate SG-1** (S5)
7.00 **Ghost Whisperer** (S2)
8.00 **Supergirl** 2/22. (S2)
9.00 **The Cambridge Rapist**
10.00 **Z Nation NEW EPISODE**
11.00 **The Force: North East**
12.00 M'T **Air Ambulance ER**
1.00 AM **Send in the Dogs**
2.00 **Rapid Response**
3.00 **UK Border Force**
4.00 **Motorway Patrol**
4.30 **Highway Cops**
5.00 **to 6.00** AM **Australia's Front Line**

+1 hour 252 97 145

Dave

111 111 811 127 194 12 157

7.10 AM **Scrapheap Challenge**
8.00 **American Pickers**
9.00 **Top Gear**
10.00 **American Pickers**
1.00 PM **Top Gear**
3.00 **The Hurting**
4.00 **Steve Austin's Broken Skull Challenge**
5.00 **Top Gear** Double bill.
7.00 **The Hurting NEW EDITIONS** Double bill.
8.00 **Cops UK: Bodycam Squad** Documentary.
9.00 **Live at the Apollo** With Hal Cruttenden, Justin Moorhouse and Tom Stade.
10.00 **Room 101**
10.40 **Mock the Week**
11.20 **Room 101**
12.00 M'T **Live at the Apollo**
1.00 AM **Zapped** 6/6. (S3)
1.40 **QI** With Sean Lock.
2.25 **8 Out of 10 Cats**
2.50 **to 4.00** AM **Dara O Briain's Go 8 Bit**

+1 hour 211 211 79

Comedy Central

112 112 812 132 181 307 370

8.00 AM **The Fresh Prince of Bel Air** (S2&3)
9.00 **My Wife and Kids** (S3)
10.00 **Friends** (S10)
1.00 PM **Impractical Jokers**
2.00 **Friends** (S1)
5.00 **The Office (US)** (S3)
6.00 **Friends** (S1)
8.00 **Fresh Off the Boat**
8.30 **Life in Pieces NEW EPISODE** 18/22. (S2)
9.00 **FILM Harold & Kumar Get the Munchies** Comedy starring John Cho and Kal Penn. (2004, 15, 88min) ★
10.50 **Your Face or Mine**
11.20 **Bad Education** (S2)
11.55 **The Office (US)** (S3)
12.55 AM **Impractical Jokers**
1.55 **South Park** (S11)
3.25 **The Cleveland Show**
3.50 **The Daily Show NEW EDITION** Satirical talk show with Trevor Noah.
4.15 **to 5.00** AM **Malcolm in the Middle**

+1 hour 212 133

ITV Be

131 119 179 26 118

9.00 AM **LittleBe**
12.00 NOON **Buying and Selling**
1.00 PM **Real Housewives of New Jersey**
2.00 **Chrisley Knows Best**
3.00 **The Real Housewives of Beverly Hills**
3.55 **The Real Housewives of Sydney** Double bill.
6.00 **Buying and Selling** Double bill of editions.
8.00 **Dinner Date** With Emma from London.
9.00 **The Real Housewives of Potomac** Gizelle goes on a romantic picnic, while Juan and Robyn move home.
10.00 **Million Dollar Matchmaker** Patti's clients include a gay millennial entrepreneur.
11.00 **Bridezillas** Catching up with memorable brides featured in the series.
11.55 PM **to 12.45** AM **The Only Way Is Essex**

+1 hour 231 120 119

True Ent

179 189 61 142

6.00 AM **Touched by an Angel** 11/25. (S7)
7.00 **Highway to Heaven**
11.00 **Little House on the Prairie** 7&8/24. (S4)
1.00 PM **Born and Bred** (S3)
2.00 **FILM A Carol Christmas** Contemporary retelling of Charles Dickens's *A Christmas Carol.* (2003, PG, 100min) ★
4.00 **Agatha Christie's Partners in Crime**
5.00 **Murder, She Wrote**
6.00 **Born and Bred** (S4)
7.00 **M*A*S*H** 17&18/26. (S7)
8.00 **Randall and Hopkirk (Deceased)** *When the Spirit Moves You:* A big-time crook threatens Jeff.
9.00 **Taggart** *Hellfire:* A satanist is murdered on the night of Halloween.
11.05 **FILM Housesitter** Thriller with Tori Spelling. (2007, 12, 115min) ★
1.00 AM **Taggart**
2.30 **to 3.00** AM **M*A*S*H**

+1 hour 279 152

★★★★★ Excellent ★★★★ Very Good ★★★ Good ★★ Average ★ Poor

Alibi

132 132 826 | 126 200 | 312 | 382

7.10 AM **Sue Thomas: F.B.Eye**
9.00 **Rosewood** 7/22. (S1)
10.00 **The Guardian** 21/22. (S3)
11.00 **Miss Fisher's Murder Mysteries** 2&3/8. (S3)
1.00 PM **Father Brown**
2.00 **The Doctor Blake Mysteries**
3.00 **Murdoch Mysteries** (S7)
4.00 **Rosewood** 7/22. (S1)
5.00 **Rizzoli & Isles** 6/13. Jane and Maura try to solve a double murder at a hospital. **6.00** 7/13. Jane is invited to teach a class of FBI recruits at Quantico. (S7)

10.00 Father Brown

7.00 **The Doctor Blake Mysteries** *Still Waters:* 1/10. First episode of the crime drama. A girl's body is found in a lake. (S1)

8.00 **Murdoch Mysteries** *Murdoch and the Cloud of Doom:* 6/13. Murdoch tries to prevent the release of a toxic gas. (S6)

9.00 **Murdoch Mysteries** *FLASH!* 10/18. Ogden and Murdoch investigate when a fisherman discovers a body. (S11)

10.00 **Father Brown** *The Grim Reaper:* A death on a local farm is blamed on a doctor through a series of poison pen letters.

11.00 **Rosewood** 21/22. The pathologist uncovers a human trafficking ring when he investigates the death of a teacher. (S2)
12.00 M'T **Rizzoli & Isles** As 5pm.
12.00 AM **Rizzoli & Isles** As 6pm.
2.00 **to 4.00** AM **The Closer**

+1 hour 232 130

Syfy

114 114 814 | 135 165 | 319 | 375

6.00 AM **Star Trek: Voyager** (S4)
8.00 **Teleshopping**
11.00 **Merlin** (S3&4)
1.00 PM **Primeval** As 8.00pm.
2.00 **FILM Robot Overlords** Sci-fi adventure with Ben Kingsley. (2014, 12, 90min) ★★★
4.00 **Star Trek: The Next Generation** 1/26. Part two of two. Picard finally meets the Romulan commander. **5.00** 2/26. Picard encounters an alien captain. **6.00** 3/26. Picard tracks down a terrorist leader. (S5)

9.00 Death Becomes Her

7.00 **Star Trek: The Next Generation** *Silicon Avatar:* 4/26. The crew encounter a destructive force. (S5)

8.00 **Primeval** 2/6. The team are called aboard a nuclear submarine that has encountered an anomaly in the sea. (S5)

9.00 **FILM Death Becomes Her** Black comedy with Meryl Streep, Goldie Hawn and Bruce Willis. Two women's bitter rivalry takes a deadly turn after they discover a magic rejuvenating potion. (1992, PG, 103min) ★★★
SEX ●●● VIOLENCE ●●● LANG ●●●

11.10 **FILM Anaconda** Jungle adventure with Jennifer Lopez. (1997, 15, 89min) ★★★
1.10 AM **Primeval** As 8.00pm.
2.20 **Merlin** 13/13. (S3)
3.30 **The Captains Close Up** (S1)
4.00 **to 6.00** AM **Buffy the Vampire Slayer**

+1 hour 214 136

W

109 109 809 | 125 191 | 311 | 383

6.15 AM **Extreme Makeover: Home Edition**
7.00 **The Bill**
8.00 **Supernanny US**
10.00 **The Bill**
11.00 **Inside the Ambulance**
12.00 NOON **Tipping Point**
1.00 PM **Donna Hay: Basics to Brilliance** Double bill.
2.00 **Extreme Makeover: Home Edition**
3.00 **My Family** Triple bill.
5.00 **One Born Every Minute**
6.00 **Inside the Ambulance**

9.00 Emma Willis: Delivering...

7.00 **Property Brothers at Home NEW EDITION** Drew Scott and his fiancée remodel their home in time for their wedding.

8.00 **Inside the Ambulance NEW EDITION** 2/10. A patient whose heart has stopped for more than 15 minutes.

9.00 **Emma Willis: Delivering Babies** 6/6. After 10 weeks, Emma's time as a Maternity Care Assistant comes to an end.

10.00 **999 Rescue Squad** The Hazardous Area Response Team are called to help defuse a bomb found in Wakefield.

11.00 **Inside the Ambulance**
12.00 M'T **One Born Every Minute**
1.00 AM **The Secret Life of the Ballroom** The amateurs get to grips with the tango ahead of a competition.
1.50 **The Strain** 7/10. (S3)
2.30 **to 3.00** AM **Judge Faith**

+1 hour 209 131

Universal

113 113 813 | 137 164 | 320 | 385

8.00 AM **Sea Patrol** 13/13. (S2)
9.00 **NCIS** Triple bill. (S7)
12.00 NOON **Law & Order** (S8&9)
2.00 PM **CSI: Miami** 1/25. A prisoner attending his mother's funeral is killed by a gunman. **3.00** 2/25. The team investigate a boating accident. **4.00** 3/25. A teenage girl is sexually assaulted and strangled to death. (S4)
5.00 **Major Crimes** 9/23. Rusty's search for closure continues. **6.00** 10/23. The son of a tough judge is murdered. (S4)

9.00 The Resident

7.00 **NCIS** *Jet Lag:* 13/24. Tony and Ziva visit Paris to escort the key witness in an embezzlement case back to America.

8.00 **NCIS** *Masquerade:* 14/24. Tony and Ziva find evidence that a nuclear attack on Washington, DC, is being planned. (S7)

9.00 **The Resident NEW EPISODE** *Trial & Error:* 7/13. Patients on a drug trial suffer life-threatening side effects. (S2)

10.00 **Chicago Med** *Lesser Of Two Evils:* 6/20. Manning and Halstead try to save the life of a physically abused wife. (S4)

11.00 **Law & Order: Special Victims Unit** Triple bill of the crime drama. (S15)
2.00 AM **Law & Order** 23/24. The team investigate after a tabloid journalist harasses a newly appointed judge. (S8)
3.00 **to 5.00** AM **Numb3rs**

+1 hour 213 138

FOX

124 124 821 | 157 199

8.00 AM **Leverage** 9/18. (S4)
9.00 **Monk** 1&2/16. (S7)
11.00 **Bones** 20&21/22. (S1)
1.00 PM **NCIS** 8&9/24. (S10)
3.00 **Monk** 3/16. A TV lotto announcer is murdered. **4.00** 4/16. Adrian trains for a new physical test. (S7)
5.00 **Bones** 22/22. An investigation becomes personal for Brennan. (S1) **6.00** 1/21. Brennan and Booth investigate an accident where an apparent suicide has caused a train to derail. (S2)

9.00 Constantine

7.00 **NCIS** *You Better Watch Out:* 10/24. Gibbs and the team investigate the death of a Navy lieutenant commander's husband.

8.00 **NCIS** *Shabbat Shalom:* 11/24. Part one of two. Ziva's father turns up unannounced. Guest stars Michael Nouri. (S10)

9.00 **Constantine NEW EPISODE** *A Whole World Out There:* 11/13. John is sent to help an old friend at Ivy University. (S1)

10.00 **Family Guy** 5/20. Peter gets fired from the brewery. (S16)
10.30 **People of Earth NEW EPISODE** 5/10. (S1)
11.00 **Stan Against Evil NEW EPISODE** 4/8. (S3)
11.30 **Family Guy** 12/22. (S3)
12.00 M'T **American Dad!** (S5)
1.00 AM **Family Guy** (S3)
2.00 **American Dad!** (S5)
3.00 **Family Guy** (S3)
4.00 **to 5.00** AM **American Dad!**

+1 hour 224 158

Tuesday

7 PM | 8 PM | 9 PM | 10 PM

E!

123 123 834 | 156 | 321 | 386

7.00 AM **Keeping Up with the Kardashians**
10.00 **The Real Housewives of Beverly Hills**
11.00 **News: Daily Pop**
12.00 NOON **Kourtney & Kim Take New York**
1.00 PM **Keeping Up with the Kardashians**
3.00 **The Real Housewives of Beverly Hills**
6.00 **Keeping Up with the Kardashians**
7.00 **News** Showbiz news.
8.00 **Keeping Up with the Kardashians** Double bill.
10.00 **Busy Tonight NEW EDITION** Talk show hosted by Busy Philipps.
10.30 **The Bi Life**
11.30 **Ladygang**
12.00 M'T **Botched**
1.00 AM **Ladygang**
1.30 **Busy Tonight**
2.00 **Teleshopping**
3.00 **Keeping Up with the Kardashians**
4.00 **to 5.00** AM **Very Cavallari**

Sky Arts

122 122 820 | 122 206

6.00 AM **Lucia Di Lammermoor**
8.35 **The South Bank Show Originals**
9.30 **Watercolour Challenge**
10.00 **Tales of the Unexpected**
11.00 **The Eighties**
12.00 NOON **Soundbreaking**
1.00 PM **Rock Hudson**
2.00 **Master of Photography**
3.00 **Tales of the Unexpected**
4.00 **The Music Videos That Shaped the 80s**
5.00 **Soundbreaking**
6.00 **Groucho Marx**
7.00 **Video Killed the Radio Star** Neil Young videos.
7.30 **James Taylor**
8.00 **Landscape Artist 2018 NEW EDITION** 7/9.
9.00 **Rod Stewart: Merry Christmas, Baby**
10.15 **Anthony Hopkins**
11.15 **The 2000s**
12.15 AM **Landscape Artist...**
1.15 **Frank Sinatra**
2.20 **Drew: The Man Behind the Poster**
4.10 **to 6.00** AM **Highlights**

4Seven

137 143 203 | 110/47 | 127

9.00 AM **A New Life in the Sun** Two hoteliers prepare for their first big booking in France.
10.00 **Kirstie's Handmade Christmas**
11.00 **Come Dine with Me**
1.30 PM **A Place in the Sun: Winter Sun**
2.30 **Ramsay's Kitchen Nightmares USA**
4.30 **Frasier** Triple bill. (S3)
6.00 **A Place in the Sun** Double bill of editions.
8.00 **Location, Location, Location** Catching up with two couples in Bristol and Hertfordshire.
9.00 **The Secret Life of the Zoo** A young meerkat couple become parents for the first time.
10.00 **24 Hours in A&E**
12.10 AM **999: What's Your Emergency?**
1.10 **Naked Attraction**
2.15 **Lego Masters**
3.20 **to 4.45** AM **Everybody Loves Raymond**

5USA

141/169 | 153 | 21 | 129

9.00 AM **Access**
9.10 **Catch a Contractor**
9.35 **CSI: NY** (S6)
11.20 **Law & Order** (S12)
1.20 PM **CSI** 12/23. (S10)
2.10 **NCIS** 3/24. (S9)
3.10 **Castle** 15/23. (S7)
4.05 **Law & Order** (S12)
6.00 **Castle** 20/23. (S7)
7.00 **NCIS** *Engaged – Part Two:* 9/24. Ziva and Gibbs lead the mission to rescue the captured Marine. **8.00** *Sins of the Father:* 10/24. Guest stars Robert Wagner. (S9)
9.00 **Law & Order: Special Victims Unit** *Authority:* 17/19. (S9) **10.00** *Intimidation Game:* 14/23 **10.55** *Undercover Mother:* 15/23. (S16)
11.55 **Castle** 6/22. (S8)
12.55 AM **CSI: Miami** (S6)
2.50 **CSI: NY** 1/21. (S4)
3.50 **to 4.00** AM **Access**

+1 hour 241 185 56 130

5STAR

128 | 151 | 30 | 131

8.00 AM **Last Man Standing**
8.25 **Dance Moms**
10.05 **Last Man Standing** (S5)
11.05 **Two and a Half Men**
12.00 NOON **Police Interceptors**
1.00 PM **Can't Pay? We'll Take It Away!**
3.00 **Neighbours**
3.35 **My Wife and Kids** (S2)
5.00 **Two and a Half Men**
6.00 **Last Man Standing** (S5)
6.30 **Neighbours**
7.00 **Rich Kids Go Skint**
8.00 **FILM Pixels** Sci-fi comedy starring Adam Sandler. (2015, 12, 106min) ★★
10.05 **FILM Resident Evil** Sci-fi thriller starring Milla Jovovich. (2002, 15, 100min) ★★★
12.10 AM **Police UK: Armed and Deadly**
1.10 **Gangland: Turf Wars**
2.15 **Gangland: Murder**
3.10 **to 4.00** AM **My Extreme OCD Life**

+1 hour 228 186 55

Drama

143 128 20 158

7.10 AM **The Bill**
8.00 **London's Burning**
9.00 **Casualty**
10.00 **Lovejoy**
11.00 **The Bill**
12.00 NOON **Classic EastEnders**
1.20 PM **Last of the Summer Wine**
2.00 **Fresh Fields**
2.35 **London's Burning**
3.40 **Soldier, Soldier**
4.55 **Lovejoy**
6.00 **Fresh Fields**
6.40 **As Time Goes By**
7.20 **Last of the Summer Wine** Clegg's memoirs cause Howard a great deal of concern.
8.00 **Father Brown** *The Eye of Apollo.*
9.00 **Trial & Retribution** *Trial & Retribution III – Part One:* 1/2. (S3)
11.15 **Silent Witness**
1.30 AM **The Bill**
2.35 **Birds of a Feather**
3.25 **to 4.00** AM **Garden Hopping**

TUESDAY Entertainment & Lifestyle

Tuesday

AMC

186 186 840 332 381

Programmes start at 1pm.

1.00 PM **FILM Miss Pettigrew Lives for a Day** Comedy. (2008, PG) ★★★★
2.50 **Star Files** Ben Kingsley.
3.05 **Halt and Catch Fire** (S3)
4.00 **Better Call Saul** (S1)
5.00 **FILM Prime** Romantic comedy. (2005, 12, 106min) ★★★
7.00 **Halt and Catch Fire** (S3)
8.00 **Better Call Saul** (S1)
9.00 **Snatch NEW EPISODE** *Diamonds Ain't Forever:* 8/10. Albert gets back in the mayor's good graces. (S2)
10.00 **Visionaries: Eli Roth's History of Horror**
11.50 **FILM Leprechaun** Horror. (1993, 15) ★
1.35 AM **FILM Set Up** Thriller. (2011, 15, 81min) ★★
3.10 **Snatch** As 9.00pm.
4.00 **Halt and Catch Fire**
4.45 **to 5.30** AM **Better Call Saul**

CBS Action

148 192 39 137

9.00 AM **Diagnosis Murder**
10.55 **Bonanza** (S10)
2.00 PM **Walker, Texas Ranger** 20/25. (S2)
3.00 **NCIS** 16/24. (S3)
4.00 **NCIS: Los Angeles** (S2)
5.00 **JAG** 14/25. (S5)
6.00 **Diagnosis Murder** (S1)
8.00 **Walker, Texas Ranger** *Case Closed:* 21/25. Aliens are reported in a small town. (S2)
9.00 **Scorpion** *The Fast and the Nerdiest:* 19/25. Sylvester wins big on a game show. (S2)
10.00 **NCIS: Los Angeles** *Personal:* 17/25. Deeks is shot during a robbery at a shop. (S2)
11.00 **NCIS** 21/24. (S10)
12.00 M'T **CSI: Miami** (S4)
12.55 AM **Scorpion** (S2)
1.55 **JAG** As 5.00pm.
2.50 **The District** (S2)
3.40 **Walker, Texas Ranger**
4.30 **to 6.00** AM **Mission: Impossible**

CBS Drama

147 197 71 134

9.00 AM **The High Chaparral**
10.00 **ER** 2/22. (S3)
11.00 **Touched by an Angel**
12.00 NOON **Judge Judy**
1.00 PM **Dynasty** (S9)
2.00 **The Love Boat** (S2)
3.00 **Medium** 19/22. (S2)
4.00 **Judge Judy**
6.00 **The Love Boat** (S2)
7.00 **CSI: Miami** *Payback:* 11/25. Horatio hunts for a rapist. (S4)
8.00 **ER** *Don't Ask, Don't Tell:* 3/22. Romance blossoms between Greene and Lewis. (S3)
9.00 **Medium** *The Darkness Is Light Enough:* 20/22. Allison dreams a woman is being watched. (S2)
10.00 **Dynasty** 9/22. (S9)
11.00 **The Love Boat** (S2)
12.00 M'T **Judge Judy**
1.00 AM **ER** As 8.00pm.
2.00 **Medium** As 9.00pm.
3.00 **CSI: Miami** As 7.00pm.
4.00 **Touched by an Angel**
5.00 **to 6.00** AM **The High Chaparral**

CBS Reality

146 148 66 135

9.00 AM **Judge Judy**
10.00 **Bondi Rescue**
11.00 **Donal MacIntyre: Unsolved**
12.00 NOON **Nowhere to Hide**
1.00 PM **Judge Judy**
3.00 **Bondi Rescue**
4.00 **Donal MacIntyre: Unsolved**
5.00 **Judge Judy**
7.00 **Donal MacIntyre: Unsolved** The murder of Valerie Graves in 2013.
8.00 **Medical Detectives**
9.00 **Dark Waters of Crime**
10.00 **NEW Voice of a Killer Special** The story of murderer Colonel Russell Williams.
11.00 **Sins and Secrets**
12.00 M'T **Crime Stories**
1.00 AM **Dark Waters of Crime** Documentary.
2.00 **Voice of a Killer Special**
3.00 **Beyond Scared Straight**
3.50 **Celebrity Damage Control** Ray Lewis.
4.40 **to 6.00** AM **Judge Judy**

+1 hour 246 201 67 136

Challenge

145 139 46 146

7.00 AM **The Price Is Right**
8.00 **Wheel of Fortune**
9.00 **The Chase Australia**
10.00 **The Chase**
11.00 **Family Fortunes**
11.30 **Bruce's Price Is Right**
12.00 NOON **Wheel of Fortune**
1.00 PM **Catchphrase**
2.00 **Family Fortunes**
3.00 **The Chase**
4.00 **The Chase Australia**
5.00 **Robot Wars**
6.10 **The Cube Olympic Gold Medallists Special**
7.00 **Pointless** Quiz show.
8.00 **The Chase** Quiz show.
10.00 **Classic Who Wants to Be a Millionaire?**
11.00 **Bullseye**
12.00 M'T **Bullseye**
1.00 AM **The Chase** Quiz.
3.00 **Classic Who Wants to Be a Millionaire?**
4.00 **to 6.00** AM **Golden Balls**

+1 hour 245 180 147

Comedy Central Extra

127 182 308

6.00 AM **Wipeout USA**
7.00 **Teleshopping**
9.00 **Friends** (S10)
10.00 **Bob's Burgers** (S3)
11.00 **Impractical Jokers**
1.00 PM **Friends** (S1)
2.00 **Wipeout USA**
3.00 **The Middle** (S5)
4.00 **Bob's Burgers** (S3)
5.00 **The Fresh Prince** (S2)
6.00 **Impractical Jokers**
8.00 **The Office (US)** (S3)
9.00 **Alan Carr: Yap, Yap, Yap!** Stand-up show.
10.00 **South Park** (S15&16)
11.30 **Rick and Morty** (S2)
12.00 M'T **Stand Up Central**
12.30 AM **8 Out of 10 Cats**
1.00 **The Fresh Prince**
2.00 **Takeshi's Castle**
2.30 **James Acaster**
3.00 **Lip Sync Battle**
3.25 **Corporate** (S1)
3.45 **Teachers** (S1)
4.10 **Fameless Prankers**
4.30 **Bob's Burgers** (S3)
5.15 **to 6.00** AM **The Middle**

+1 hour 227

Food Network

172 291 41 148

6.00 AM **Holiday Baking Championship**
6.55 **Barefoot Contessa**
7.20 **Bake with Anna Olson**
8.15 **Anna Olson: Fresh**
9.10 **The Pioneer Woman**
11.00 **Holiday Baking Championship**
12.00 NOON **Cake Boss**
1.00 PM **Jamie and Jimmy's Friday Night Feast**
2.00 **Jamie's 15 Minute Meals** Double bill.
3.00 **The Pioneer Woman**
6.00 **Holiday Baking Championship**
7.00 **The Pioneer Woman**
8.00 **Diners, Drive-Ins and Dives** Double bill.
9.00 **Man v Food with Casey Webb** Double bill.
10.00 **Man v Food**
11.00 **Diners, Drive-Ins and Dives** Four editions.
1.00 AM **Restaurant: Impossible**
2.00 **to 3.00** AM **Mystery Diners**

+1 hour 272 149

Good Food

133 133 827 278 280 313 388

6.10 AM **Perfect**
7.00 **Asian Adventure**
8.00 **Floyd's American Pie**
9.00 **Simple Suppers**
10.00 **Torode's Middle East**
10.30 **Donal's Irish Feast**
11.00 **Food Heroes**
12.00 NOON **Hairy Bikers**
1.00 PM **The Great British Bake Off Masterclass**
2.00 **Simple Suppers**
3.00 **Torode's Middle East**
3.30 **Donal's Irish Feast**
4.00 **French Odyssey**
5.00 **Mums Know Best**
6.00 **Asian Adventure**
7.00 **John Torode's Middle East NEW EDITION**
7.30 **Donal's Irish Feast**
8.00 **Food Heroes**
9.00 **French Odyssey**
10.00 **Bake Off Masterclass**
11.00 **MasterChef**
12.00 M'T **Mums Know Best**
1.00 AM **Monster Munchies**
2.00 **to 6.10** AM **Highlights**

+1 hour 233 279

Lifetime

164 164 838 208 209 329 384

7.00 AM **Judge Judy**
8.00 **Hardcore Pawn**
9.00 **Storage Wars**
10.00 **Flipping San Diego**
11.00 **Judge Judy**
1.00 PM **Hardcore Pawn**
2.00 **My Ghost Story**
3.00 **The Real Housewives of Beverly Hills**
4.00 **Dance Moms**
5.00 **Flipping Vegas**
6.00 **Property Brothers**
7.00 **Judge Judy**
9.00 **The Real Housewives of Beverly Hills NEW EDITION** Visiting New York for Fashion Week.
10.00 **FILM Death of a Vegas Showgirl** Mystery drama. (2016, 15, 87min) ★★★
11.45 **Hardcore Pawn**
12.10 AM **Real Housewives of Beverly Hills**
1.05 **Property Brothers**
2.00 **Flipping San Diego**
3.00 **to 4.00** AM **Storage Wars**

+1 hour 264

Paramount Network

159 188 187 57

9.00 AM **Access**
9.05 **Gilmore Girls**
10.50 **FILM Two Wrongs** Thriller. (2015, PG) ★★
12.35 PM **FILM A Rose for Christmas** (2017) ★★
2.25 **FILM Millionaire Mystery: The Ultimate Gift** (2006) ★★★
4.20 **FILM The Spirit of Christmas** Romance. (2015, PG, 87min) ★★
6.15 **FILM The Christmas Spirit** Fantasy. (2013, PG, 100min) ★★
8.00 **Grimm** 15/22. (S2)
9.00 **The Mick NEW EPISODES** (S1)
10.00 **Will & Grace** (S9)
10.55 **You're the Worst**
11.55 **Grimm** As 8.00pm.
12.50 AM **The Shannara Chronicles** (S2)
1.45 **Gilmore Girls** (S3)
2.45 **Now That's Funny!**
4.35 **Animals Make You LOL**
5.00 **Lip Sync Battle**
5.30 **to 6.00** AM **Neighbours**

+1 hour 244 173 83 168

Quest

144 144 866 172 217 37 167

6.00 AM **Wheeler Dealers**
6.20 **Mainstream**
6.45 **How It's Made**
8.00 **Ultimate Airport Dubai**
9.00 **Salvage Hunters**
10.00 **Gold Divers**
11.00 **Fantomworks**
12.00 NOON **How It's Made**
1.00 PM **Aussie Gold Hunters**
2.00 **Supertruckers**
3.00 **Wheeler Dealers**
4.00 **Mega Shippers**
5.00 **How Do They Do It?**
6.00 **Wheeler Dealers**
7.00 **Outback Opal Hunters**
8.00 **Salvage Hunters**
9.00 **Combat Dealers NEW EDITION**
10.00 **Wings of War SERIES FINALE**
11.00 **The Unexplained Files**
12.00 M'T **Wheeler Dealers**
1.00 AM **Chasing Classic Cars**
2.00 **Supertruckers**
3.00 **Destroyed in Seconds**
4.00 **Fantomworks**
5.00 **to 6.00** AM **Overhaulin'**

+1 hour 244 173 83 168

Quest Red

149 215 38 169

6.00 AM **Say Yes to the Dress: Big Bliss**
6.25 **My Cat from Hell**
9.00 **Animal Cops Houston**
10.00 **Pit Bulls & Parolees**
11.00 **My 600lb Life**
12.00 NOON **Long Lost Family**
1.00 PM **Curvy Brides Boutique** Double bill.
2.00 **Say Yes to the Dress**
5.00 **Money for Nothing**
6.00 **Salvage Hunters**
7.00 **Money for Nothing**
8.00 **Curvy Brides Boutique**
9.00 **My 600lb Life: Where Are They Now? NEW EDITION**
11.00 **Murder on CCTV**
12.00 M'T **Forensic Files**
1.00 AM **Crimes of Passion**
2.00 **Nightmare Next Door**
3.00 **FBI Files**
3.50 **Animal Cops Phoenix**
4.40 **Bondi Vet**
5.30 **to 6.00** AM **Say Yes to the Dress**

+1 hour 249 84 170

Really

142 129 17 160

6.00 AM **Highlights**
8.00 **Homes Under the Hammer** Double bill.
10.00 **Tipping Point**
12.00 NOON **Escape to the Country** Double bill.
2.00 PM **Fantasy Homes by the Sea**
3.00 **Homes Under the Hammer**
4.00 **Most Haunted**
5.00 **Ghost Adventures**
6.00 **Homes Under the Hammer**
7.00 **Inside the Ambulance**
8.00 **Fantasy Homes by the Sea NEW EDITION**
9.00 **DIY SOS**
10.00 **The Killing Season NEW EDITION**
11.00 **Inside the Ambulance**
12.00 M'T **Burned Alive**
1.00 AM **Born to Kill?**
2.00 **Teleshopping**
4.00 **Secrets of the Living Dolls**
4.50 **to 6.00** AM **Helicopter Heroes**

Sony Crime

157 193 40 143

7.00 AM **Fatal Vows**
8.00 **48 Hours: Mystery**
11.00 **Fear Thy Neighbour**
12.00 NOON **Fatal Vows**
1.00 PM **#Murder**
2.00 **Bizarre Murders**
3.00 **Hustle** As 8.00pm.
4.00 **The Glades** (S2)
5.00 **Person of Interest** (S4)
6.00 **CSI** 12/22. (S11)
7.00 **CSI** *The Two Mrs Grissoms:* 13/22. (S11)
8.00 **Hustle** *Conning the Artists:* 5/6. The team are taken hostage. (S4)
9.00 **Person of Interest** *Search and Destroy:* 19/22. A software company's CEO falls victim to a hacker. (S4)
10.00 **Bizarre Murders**
10.30 **Deadly Women**
12.30 AM **Fatal Vows**
1.30 **Bizarre Murders**
2.00 **Deadly Women**
3.00 **to 4.00** AM **48 Hours: Mystery**

+1 hour 257 60

5SELECT

153 152 54 133

9.00 AM **Access**
9.10 **Neighbours**
9.35 **Cruising with Jane McDonald**
10.00 **Paddington Stn 24/7**
11.00 **The Dog Rescuers**
12.00 NOON **Generation Poverty Gap**
1.00 PM **The Nightmare Neighbour Next Door**
2.00 **GPs: Behind Closed Doors** Double bill.
4.00 **The Yorkshire Vet**
5.00 **The Dog Rescuers**
6.00 **GPs: Behind Closed Doors** Double bill.
8.00 **The Yorkshire Vet**
9.00 **The Dog Rescuers: Best in Show SERIES FINALE** An update.
10.00 **Canada: A Year in the Wild** A look at Spring.
11.00 **Animal Fight Club**
12.00 M'T **Weather Terror**
1.00 AM **The Nightmare Neighbour Next Door**
2.00 **On Benefits**
3.00 **to 4.00** AM **Inside King's Cross**

5Spike

150 154 31 141

9.00 AM **Criminals: Caught on Camera**
9.30 **Police Interceptors**
11.35 **The Virginian: Men from Shiloh** (S1)
1.05 PM **Cimarron Strip** (S1)
2.45 **FILM The War Lover** Melodrama. (1962, b/w, PG, 105min) ★★★
5.00 **Knight Rider** (S2)
7.00 **Police Interceptors**
9.00 **Airport Security: Colombia** Passengers are caught carrying a total of 120 cocaine capsules in their bodies.
10.00 **Missing Flight MH370: Inside the Situation Room** The mysterious disappearance of the Malaysia Airlines craft.
11.05 **FILM Darkness Descends** Thriller. (2014, 15, 95min) ★
1.00 AM **Wynonna Earp** (S1)
2.00 **to 3.00** AM **Beware: Car Crash Britain**

+1 hour 250

TruTV

180 212 68 153

6.00 AM **Psychic Detectives**
9.00 **Paranormal Survivor**
10.00 **North Mission Road**
12.00 NOON **Trace Evidence: The Case Files of Dr Henry Lee**
2.00 PM **Body of Evidence**
4.00 **The Investigators**
6.00 **Haunting Evidence**
7.00 **Paranormal Survivor** A woman attacked by the ghost of someone close to her. **8.00** A tattoo shop is plagued by the ghost of an evil criminal.
9.00 **Suburban Secrets** Four editions looking at the dark side of many small towns in America.
11.00 **Body of Evidence** Four editions of the series.
1.00 AM **A Stranger in My Home** Real-life stories of mystery and suspense.
2.00 **to 3.00** AM **The Investigators**

+1 hour 280 69

TLC

140 140 831 167 168 323 377

6.00 AM **Say Yes to the Dress**
9.00 **Counting On**
11.00 **Gypsy Brides US**
12.00 NOON **90 Day Fiancé: Happily Ever After?**
2.00 PM **Nate & Jeremiah**
3.00 **Good Bones NEW EDITION** An old house.
4.00 **Say Yes to the Dress**
6.00 **Say Yes to the Dress: Atlanta** Triple bill.
8.00 **Sweet Home Sextuplets**
9.00 **Long Island Medium NEW EDITION** Theresa Caputo surprises people at a dentist's office.
10.00 **Ghost Brothers**
11.00 **90 Day Fiancé: Happily Ever After?**
12.00 M'T **Sweet Home Sextuplets**
1.00 AM **Long Island Medium**
2.00 **Ghost Brothers**
3.00 **Good Bones**
4.00 **Something Borrowed, Something New**
5.00 **to 6.00** AM **Cake Boss**

+1 hour 240 169

★★★★★ Excellent ★★★★ Very Good ★★★ Good ★★ Average ★ Poor

Discovery

125 125 822 250 251 322 376

6.00 AM **British Treasure, American Gold**
7.00 **Alaskan Bush People**
8.00 **Naked and Afraid XL**
9.00 **Expedition Unknown**
10.00 **Outback Truckers**
11.00 **Fast N' Loud**
12.00 NOON **Running Wild with Bear Grylls** With Lena Headey.
1.00 PM **Combat Dealers**
2.00 **Alaska: The Last Frontier**
3.00 **Mighty Ships** *MV Resolution.*
4.00 **Gold Divers**
5.00 **Gold Rush: White Water**
6.00 **Fast N' Loud Revved Up**

10.00 Master of Arms

7.00 **Outback Truckers** Experienced dirt-road driver Dennis Dent goes head to head with a lifelong enemy.

8.00 **Gold Rush: The Dirt** **NEW EDITION** Behind-the-scenes interviews with the miners, who give an insight into their lives.

9.00 **Gold Rush** **NEW EDITION** One of Tony's dredges sinks into a pond, and he clashes with son Kevin over how to rescue it.

10.00 **Master of Arms** **NEW EDITION** The craftsmen must build two of the medieval era's deadliest weapons.

11.00 **Mighty Ships** Life on board the warship *HDMS Absalon.*
12.00 M'T **Gold Rush** As 9.00pm.
1.00 AM **Alaskan Bush People** The family confront Bam.
2.00 **Master Of Arms** As 10.00pm.
3.00 **Gold Rush** As 9.00pm.
3.50 **Gold Divers** Double bill.
5.30 **to 6.00** AM **How It's Made**

+1 hour 225 252

Animal Planet

162 162 836 256 257 325 378

6.00 AM **Austin Stevens**
7.00 **Pit Bulls & Parolees**
8.00 **My Cat from Hell**
9.00 **Insane Pools** A double pool.
10.00 **Austin Stevens**
11.00 **Crikey! It's the Irwins**
12.00 NOON **Wildest Islands of Indonesia** Indonesia's islands.
1.00 PM **Alaska: The Last Frontier**
2.00 **The Crocodile Hunter: Best of Steve Irwin**
3.00 **Pit Bulls & Parolees**
4.00 **Insane Pools**
5.00 **Crocodile Hunter**
6.00 **Great Hammerhead Invasion**

10.00 Animal Cops Houston

7.00 **Wildest Islands of Indonesia** Exploring how Indonesia's heat enables its reptilian residents to thrive.

8.00 **Alaska: Last Frontier** Spring arrives and temperatures improve. However, tensions mount during the cattle drive.

9.00 **Alaska Monsters** The team investigate the Otterman, which is believed to have the ability to shape-shift.

10.00 **Animal Cops Houston** Charles Jantzen seizes some emaciated horses that were forced to eat dirt to survive.

11.00 **Pit Bulls & Parolees**
12.00 M'T **Alaska Monsters**
1.00 AM **Animal Cops Houston**
2.00 **Wildest Islands of Indonesia**
3.00 **Alaska: The Last Frontier**
3.50 **I'm Alive** A chimp attack.
4.40 **Dark Days in Monkey City**
5.10 **to 6.00** AM **Insane Pools: Off the Deep End**

+1 hour 262 258

Nat Geographic

129 129 824 266 268 317 373

8.00 AM **Banged Up Abroad**
9.00 **Ultimate Airport Dubai**
10.00 **Airport Security: Colombia**
11.00 **Nazi Secrets**
12.00 NOON **World War II: The Apocalypse**
1.00 PM **Nazi Megastructures**
2.00 **Air Crash Investigation** A Boeing 737 that disintegrated in mid-air in 1992. **3.00** A plane jeopardised by a fire on board. **4.00** A jet goes out of control.
5.00 **Car SOS** With Paddy Hopkirk. **6.00** Repairing a Golf GTI.

8.00 Inside North Korea: Fire...

7.00 **Car SOS** Fuzz Townshend and Tim Shaw restore a BMW 2002 Turbo for a man who has owned it for 30 years.

8.00 **NEW Inside North Korea: Fire and Fury** The history of the nation and the Kim dynasty that has ruled it for generations.

9.00 **Inside North Korea's Dynasty** The birth of the country's nuclear weapons programme in the aftermath of the Cold War.

10.00 **Inside North Korea's Dynasty** How Kim Jong Un consolidated his grip on power by killing his uncle and half-brother.

11.00 **Ice Road Rescue** The drivers have to work in low levels of daylight during Winter.
12.00 M'T **Wicked Tuna** New competitors and old rivals prepare for a new season.
1.00 AM **Yukon Gold** Chris gets stressed over breakdowns.
2.00 **to 5.00** AM **Car SOS**

+1 hour 229 267

History

130 130 825 270 327 379

6.00 AM **American Pickers**
8.00 **Storage Wars** Four editions.
10.00 **Ozzy & Jack's American Roadtrip** Kelly Osbourne joins her father Ozzy.
11.00 **Forged in Fire**
12.00 NOON **Hitler's Circle of Evil** Examining the rise and fall of the Third Reich.
1.00 PM **Pawn Stars** Double bill.
2.00 **American Pickers**
4.00 **Storage Wars** Four editions.
6.00 **Forged in Fire** Bladesmiths attempt to forge a weapon using only reclaimed metal.

9.00 Black Sails

7.00 **American Pickers** Frank goes nuts for a century-old snack icon, and must decide if it is worth a large sum of money.

8.00 **Ozzy & Jack's American Roadtrip** In Arizona, Ozzy and Kelly tour the Biosphere and bond over a night of beauty masks.

9.00 **Black Sails** **SERIES FINALE** *XXXVIII:* 10/10. Flint launches a final desperate attack to destroy England's hold on Nassau. Silver makes an irreversible decision, Rackham confronts Rogers and Nassau is forever changed. (S4)

11.00 **Warriors** The Ottoman invasion of Malta in 1565.
12.00 M'T **Mountain Men**
12.55 AM **Ozzy & Jack's American Roadtrip** As 8.00pm.
1.50 **Black Sails** As 9.00pm.
3.40 **Ancient Aliens**
4.35 **Forged in Fire** As 6.00pm.
5.30 **to 6.00** AM **Storage Wars**

+1 hour 230 271

Yesterday

155 245 19 159

6.00 AM **Egypt's Animal Mummies**
8.00 **Forbidden History**
9.00 **Abandoned Engineering**
10.00 **Medieval Dead**
11.00 **Forbidden History**
12.00 NOON **Time Team**
1.00 PM **The Blue Planet**
2.00 **Oceans** The team search for the weedy sea dragon.
3.00 **The Hidden River**
4.00 **Medieval Dead**
5.00 **Forbidden History**
6.00 **The World at War** Examining the battle for North Africa.

8.00 Impossible Engineering

7.00 **Abandoned Engineering** The story of how a town established by Henry Ford in the 1920s has been left to rot. **7 PM**

8.00 **Impossible Engineering** **NEW EDITION** A look at how one of the largest offshore wind farms on the planet is maintained. **8 PM**

9.00 **The Two Ronnies: Christmas Show 1982** Festive sketches, jokes and songs, with guest David Essex. **9 PM**

10.00 **Christmas Night with the Two Ronnies** A special yuletide show of sketches, jokes and songs from 1987. **10 PM**

11.00 **Blackadder Rides Again** A celebration of the classic comedy, featuring interviews with all the main stars.
12.00 M'T **Porridge** Christmas special from 1976. Fletch is caught making booze in his cell.
1.00 **to 3.00** AM **Egypt's Animal Mummies**

+1 hour 255 246

Disc. History

171 262

6.00 AM **Aircraft Stories**
7.00 **Off the Rails**
9.00 **Future Weapons**
10.00 **Cold War Armageddon**
12.00 NOON **Aircraft Stories**
1.00 PM **Off the Rails**
3.00 **Future Weapons**
4.00 **Cold War Armageddon**
6.00 **World War II in Colour**
7.00 **Secrets of the Arsenal** Unusual objects that helped shape history.
8.00 **Codes and Conspiracies** The truth behind the world's mysteries.
9.00 **Unsolved History** The fatal shooting down of the Red Baron.
10.00 **Black Museum**
11.00 **World War II in Colour**
12.00 M'T **Ghosthunters**
1.00 AM **Codes and Conspiracies**
2.00 **Cold War Armageddon**
4.00 **Future Weapons**
5.00 **to 6.00** AM **World War II in Colour**

+1 hour 271 263

Eden

166 247 249 315 389

9.00 AM **Oceans**
10.00 **Gorilla Family and Me**
11.00 **India's New Worlds**
12.00 NOON **The Blue Planet**
1.00 PM **Oceans**
2.00 **Gorilla Family and Me**
3.00 **Great Human Odyssey**
4.00 **Oceans**
5.00 **Gorilla Family and Me**
6.00 **India's New Worlds**
7.00 **The Blue Planet**
8.00 **The Great Human Odyssey** Humanity's capacity to adapt.
9.00 **Hurricane 360**
10.00 **India's New Worlds**
11.00 **The Blue Planet**
12.00 M'T **Hurricane 360**
1.00 AM **The Great Human Odyssey**
2.00 **Gorilla Family and Me**
3.00 **The Great Human Odyssey**
3.50 **India's New Worlds**
4.40 **The Blue Planet**
5.30 **to 6.00** AM **Angry Planet**

+1 hour 266 248

Nat Geo Wild

165 165 839 264 265 318 374

8.00 AM **Wild Gabon**
9.00 **Wild Congo**
10.00 **Extraordinary Africa**
11.00 **The Last Lions**
1.00 PM **Snakes in the City**
3.00 **Africa's Wild Side**
6.00 **Africa's Hunters**
7.00 **Caught in the Act** Conflict between lions and hyenas.
8.00 **NEW SERIES Safari Live: Migration** Five cheetahs go on the hunt during a mass migration of animals.
9.00 **Tree Climbing Lions** A biologist researches lions in Uganda that live in the branches of trees.
10.00 **Night Stalkers** Hunting techniques of hyenas.
11.00 **Mighty Meerkats**
12.00 M'T **Safari Live: Migration** As 8.00pm.
1.00 AM **Caught in the Act**
2.00 **Snakes in the City**
3.00 **to 5.00** AM **Africa's Wild Side**

H2

163 273 274 330 390

8.00 AM **The World Wars**
10.00 **History's Most Notorious**
11.00 **UFO Hunters**
12.00 NOON **Ancient Aliens**
2.00 PM **Ancient Discoveries**
3.00 **The World Wars**
5.00 **Great Britons**
6.00 **The Lowe Files**
7.00 **Ancient Aliens** Experts investigate ancient tales and accounts of robots. **8.00** Whether stories of Gods are more than mythology. **9.00** Ancient tales of beings with super-human powers.
10.00 **UFO Files** Possible alien involvement in the murder of livestock.
11.00 **Soviet Storm: WWII in the East**
12.00 M'T **Hangar 1: The UFO Files**
1.00 AM **Ancient Aliens**
3.00 **The Lowe Files**
4.00 **to 5.00** AM **Soviet Storm: WWII in the East**

PBS America

160 276 94 155

8.00 AM **Ocean Vet**
8.35 **David Bowie: Stardust**
9.55 **Putin's Revenge**
11.10 **David Bowie: Stardust**
12.30 PM **Ancient Worlds**
1.35 **Petra: Lost City of Stone**
2.50 **Putin's Revenge**
4.05 **David Bowie: Stardust**
5.30 **Ancient Worlds**
6.35 **Petra: Lost City of Stone**
7.50 **Ancient Worlds** Richard Miles explores the paradoxes of Greek civilisation.
9.00 **NEW Documenting Hate: Charlottesville** The racist violence that occurred at Unite the Right in August 2017.
10.15 **Elvis and the Memphis Mafia** Exploring the highs and the lows of Elvis Presley's life.
11.35 **Ancient Worlds** As shown at 7.50pm.
12.50 **to 2.00** AM **Documenting Hate: Charlottesville**

CI

156 156 835 275 328 380

6.00 AM **Homicide Hunter**
8.00 **The First 48**
10.00 **On the Case**
11.00 **Killer in Plain Sight**
12.00 NOON **Crimes That Shook Australia**
1.00 PM **Crimes That Shook Britain**
2.00 **Nightmare in Suburbia**
3.00 **Homicide Hunter**
4.00 **Unusual Suspects**
5.00 **Homicide: Hours to Kill**
6.00 **The First 48**
8.00 **Killer in Plain Sight** **NEW EDITIONS**
9.00 **A Killer's Mistake** **NEW EDITION**
10.00 **I Am a Killer**
11.00 **Homicide Hunter**
12.00 M'T **Darkest Taboos**
1.00 AM **A Killer's Mistake**
2.00 **Nightmare in Suburbia**
3.00 **Crimes That Shook Britain**
4.00 **Unusual Suspects**
5.00 **to 6.00** AM **Killer in Plain Sight**

+1 hour 256

SKY HD SD | VIRGIN HD | FREEVIEW HD | FREESAT HD | BT HD

TUESDAY Films

Tuesday

Sky Premiere

301 301 842 431 401 501

6.00 AM **Beyond Suspicion** (2018)
7.40 **Maya the Bee** As 2.50pm.
9.15 **Against the Wild: The Great Elephant Adventure** (2018)
11.05 **PREMIERE The Christmas Contract** As shown at 6.15pm.
12.50 PM **Father Figures** (2017)
2.50 **Maya the Bee: The Honey Games** (2018, U) ★★
4.25 **Against the Wild...**
6.15 **PREMIERE The Christmas Contract** Drama. (2018) ★★
See review, page19

6.15 The Christmas Contract

8 PM

8.00 **Father Figures** Comedy starring Owen Wilson, Ed Helms and Glenn Close. Upon learning that their mother has been lying to them for years about their allegedly deceased father, twin brothers hit the road in order to find him. (2017, 15, 113min) ★★
SEX ●●● VIOLENCE ●●● LANG ●●●

9 PM

10 PM

10.00 **Corbin Nash** Horror starring Corey Feldman and Malcolm McDowell. (2017, 15, 94min) ★
SEX ●●● VIOLENCE ●●● LANG ●●●

11 PM

11.45 **Sweet Country** Australian period drama with Hamilton Morris and Bryan Brown. (2017, 15, 113min) ★★★★
1.55 AM **Thumper** Crime drama with Daniel Webber and Eliza Taylor. (2017, 18, 93min) ★★★
3.45 **Beyond Suspicion** Crime thriller. (2018, 15, 96min) ★★
5.30 **to 6.00** AM **Solo: A Star Wars Story – Special**

+1 hour 312 402

Sky Disney

304 304 845 435 405 503

6.25 AM **The Fox and the Hound**
7.55 **The Santa Clause** As 11.50pm.
9.45 **Cars 3** As shown at 4.25pm.
11.35 **Bedtime Stories** As 6.15pm.
1.20 PM **Mars Needs Moms** As shown at 10.15pm.
2.55 **The Fox and the Hound** Animation. (1981, U) ★★★
4.25 **Cars 3** Animated sequel. (2017, U, 102min) ★★★
6.15 **Bedtime Stories** Family fantasy adventure comedy. (2008, PG, 99min) ★★★

6.15 Bedtime Stories

8.00 **National Treasure** Adventure caper starring Nicolas Cage. A treasure hunter follows a series of clues left by America's Founding Fathers as to the whereabouts of the lost fortune of the Knights Templar. (2004, PG, 131min) ★★★★
SEX ●●● VIOLENCE ●●● LANG ●●●

10.15 **Mars Needs Moms** Animated adventure with the voice of Seth Green. (2011, PG, 88min) ★★
SEX ●●● VIOLENCE ●●● LANG ●●●

11.50 **The Santa Clause** Festive comedy starring Tim Allen. (1994, U, 98min) ★★★★
1.40 AM **The Santa Clause 2** Comedy fantasy sequel. (2002, U, 104min) ★★★★
3.35 **The Lion King 3: Hakuna Matata!** Animated comedy. (2004, U, 73min) ★★★
5.05 **to 6.35** AM **Lion King II: Simba's Pride** Animation with the voice of Neve Campbell. (1998, U, 81min) ★★★

Sky Family

305 305 846 436 406 505

7.10 AM **FernGully: The Last Rainforest** As 12.25am.
8.30 **DC Superhero Girls: Super Hero High** Animation.
9.20 **Ice Age 3: Dawn of the Dinosaurs** As 6.20pm.
11.00 **Louis & Luca: The Big Cheese Race** Animation. (2015) ★★★
12.25 PM **Stardust** As 8.00pm.
2.35 **The Count of Monte Cristo**
4.50 **Zombillenium** (2017) ★★★
6.20 **Ice Age 3: Dawn of the Dinosaurs** (2009) ★★

8.00 Stardust

8.00 **Stardust** Comedy adventure starring Claire Danes, Charlie Cox and Michelle Pfeiffer. A young man enters a magical kingdom to retrieve a falling star for his beloved in exchange for her hand in marriage. (2007, PG, 122min) ★★★★
SEX ●●● VIOLENCE ●●● LANG ●●●

10.10 **The Count of Monte Cristo** Swashbuckling adventure based on Alexandre Dumas' classic tale, starring Jim Caviezel, and Guy Pearce. (2001, PG, 131min) ★★★★
SEX ●●● VIOLENCE ●●● LANG ●●●

12.25 AM **FernGully: The Last Rainforest** Animated fantasy. (1992, U, 76min) ★★★
1.50 **Zombillenium** As 4.50pm.
3.20 **The Oddsockeaters** Animation. (2016, PG, 83min) ★★★
5.00 **to 6.40** AM **Muppets from Space** Sci-fi comedy. (1999, U, 85min) ★★★

Sky Action

306 306 847 437 407 502

6.00 AM **Flight of the Phoenix** Adventure. (2004, 12) ★★★
8.00 **12 Rounds** Action thriller. (2009, 12, 103min) ★★
10.00 **Ghosts of Mars** Sci-fi thriller. (2001, 15, 97min) ★★★
11.45 **Spider-Man: Homecoming**
2.05 PM **Anaconda** Adventure. (1997, 15, 89min) ★★★
3.45 **U.S. Marshals** Action thriller. (1998, 15, 131min) ★★★
6.00 **The Mummy** Thriller with Tom Cruise. (2017, 15, 105min) ★★

10.15 King Arthur: Legend of...

8.00 **Spider-Man: Homecoming** Superhero adventure starring Tom Holland and Michael Keaton. Teenager Peter Parker, aka Spider-Man, must protect New York City from a menacing new villain, the Vulture. (2017, 12, 133min) ★★★★
SEX ●●● VIOLENCE ●●● LANG ●●●

10.15 **King Arthur: Legend of the Sword** Fantasy drama starring Charlie Hunnam. A skilled fighter clashes with the forces of evil in an attempt to become king of the Britons. (2017, 12, 126min) ★★★
SEX ●●● VIOLENCE ●●● LANG ●●●

12.25 AM **Constantine** Horror thriller starring Keanu Reeves. (2005, 15, 121min) ★★★
2.30 **Battle for Moscow** Drama. (2016, 12, 105min) ★★★
4.35 **to 6.25** AM **Pelé: Birth of a Legend** Biopic with Kevin de Paula. (2015, PG, 107min) ★★

Sky Comedy

307 307 848 438 408 506

6.40 AM **Ghost Town** Comedy. (2008, 12, 102min) ★★★★
8.35 **The Top Ten Show**
8.55 **The Bachelors** (2016) ★★★
10.45 **Here Comes the Boom** Comedy. (2012, 12) ★★★
12.35 PM **Game Night** As 9.40pm.
2.25 **The Back-Up Plan** Comedy. (2010, 12, 100min) ★★
4.20 **Sweet Home Alabama** Comedy. (2002, 12) ★★★
6.15 **CHIPS: Law and Disorder** Action comedy. (2017, 15) ★

11.30 T2 Trainspotting

8.00 **The Little Hours** Comedy starring Alison Brie and Dave Franco. Three nuns at a countryside convent encounter a gardener posing as a deaf-mute. (2017, 15, 90min) ★★
SEX ●●● VIOLENCE ●●● LANG ●●●

9.40 **Game Night** Black comedy starring Jason Bateman. A group of friends become entangled in a mystery when the brother of one of them is kidnapped. (2018, 15, 100min) ★★★★
SEX ●●● VIOLENCE ●●● LANG ●●●

11.30 **T2 Trainspotting** Danny Boyle's sequel to the 1996 drama, with Ewan McGregor. (2016, 18, 117min) ★★★★
1.35 AM **Joyride** Action comedy starring Dean O'Gorman. (2017, 15, 105min) ★★★
3.30 **I Do... Until I Don't** Comedy directed by and starring Lake Bell. (2017, 15, 103min) ★★
5.25 **to 7.10** AM **Fletch** Comedy adventure with Chevy Chase. (1985, PG, 96min) ★★★

Sky Hits

302 302 843 433 403

7.25 AM **The Top Ten Show**
7.40 **Life** As shown at 1.25am.
9.40 **Downsizing** As 6.30pm.
12.05 PM **Wonder Woman** (2017)
2.30 **Jungle** Fact-based adventure. (2017, 15, 115min) ★★★
4.30 **The International** Thriller. (2009, 15, 113min) ★★★
6.30 **Downsizing** Comedy starring Matt Damon and Christoph Waltz. (2017, 15, 135min) ★★★

Sky Greats

309 309 844 434 404 508

6.00 AM **Bowfinger** As 1.55pm.
7.40 **Sands of Iwo Jima** As 4.20am.
9.35 **Philadelphia** As 5.45pm.
11.45 **Erin Brockovich** As 8.00pm.
1.55 PM **Bowfinger** Comedy. (1999, 12, 97min) ★★★★
3.35 **The Verdict** Courtroom drama. (1982, 15, 129min) ★★★★
5.45 **Philadelphia** Oscar-winning drama starring Tom Hanks. (1993, 12, 122min) ★★★

TCM

315 315 854 415 416 512

6.00 AM **Hollywood's Best Film Directors** Double bill.
7.00 **Virginia City** Western. (1940, b/w, U, 121min) ★★★
9.25 **The Doolins of Oklahoma** Western. (1949, b/w, U) ★★
11.20 **Firecreek** Western. (1968) ★★★
1.30 PM **The Rebel** Comedy. (1960, U, 105min) ★★
3.35 **A Man for All Seasons** Historical drama. (1966, U) ★★★★

Talking Pictures

328 445 81 306

6.00 AM **Echo of Diana** (1963) ★
7.15 **HG Wells' Invisible Man**
7.45 **Stagecoach West**
8.45 **Call Me Mister** (1951) ★★
10.45 **The Old Curiosity Shop** (1934)
12.45 PM **Shadow of Fear** (1963) ★★
2.00 **A Family at War**
3.00 **The Love Lottery** (1953) ★★★
4.45 **Glimpses**
5.00 **Take a Letter Mr Jones**
5.30 **The David Niven Show**

Horror

317 149 70 138

8.00 AM **Special Unit 2** 3/13. (S2)
9.00 **Star Trek: Enterprise** (S3)
10.00 **Star Trek** 20/26 (S2)
11.00 **Sinbad and the War of the Furies** Adventure. (2016, 12) ★★
1.00 PM **Premonition** Supernatural thriller. (2004, 15, 90min) ★★
3.00 **Lost in Space** 20/24. (S3)
4.00 **Avalon: Beyond the Abyss** Sci-fi adventure. (1999, PG) ★★
6.00 **Star Trek** 21/26. (S2)

primetime

9.00 **Wonder Woman** Fantasy adventure starring Gal Gadot and Chris Pine. An Amazon princess leaves home to fight a war, discovering her full powers and true destiny along the way. (2017, 12, 121min) ★★★★
11.25 **Three Billboards Outside Ebbing, Missouri** Crime drama with Frances McDormand, Sam Rockwell and Woody Harrelson. (2017, 15, 115min) ★★★★★
1.25 AM **Life** Sci-fi thriller with Jake Gyllenhaal and Ryan Reynolds. (2017, 15, 104min) ★★★★
3.10 **Fifty Shades Darker: Unmasked Edition** Extended version of the *Fifty Shades of Grey* sequel. (2017, 18, 131min) ★
5.25 **to 7.00** AM **The Simpsons Movie** Animated comedy. (2007, PG, 83min) ★★★★★

8.00 **Erin Brockovich** Fact-based drama starring Julia Roberts as a single mother who takes a job in a law firm and becomes an unlikely environmental crusader. With Albert Finney. (2000, 15, 133min) ★★★★
10.15 **The Doors** Oliver Stone's biopic about the short life of 1960s rock star Jim Morrison, lead singer of The Doors. Stars Val Kilmer. (1991, 18, 141min) ★★★
12.40 AM **Marathon Man** Thriller with Dustin Hoffman, Laurence Olivier and Roy Scheider. (1976, 18, 126min) ★★★★★
2.45 **Death Wish** Vigilante action drama starring Charles Bronson. (1974, 18, 89min) ★★★
4.20 **to 6.15** AM **Sands of Iwo Jima** World War Two adventure. (1949, b/w, PG, 109min) ★★★

6.05 **Rio Bravo** Western starring John Wayne and Dean Martin. A sheriff has help from a group of misfits to defend his jail from a band of villains. (1959, PG, 140min) ★★★★
9.00 **Pale Rider** Western starring Clint Eastwood. A mysterious lone horseman protects a mining settlement against ruthless land-grabbers. (1985, 15, 115min) ★★★
11.25 **Last Man Standing** Thriller. (1996, 18, 101min) ★★★
1.35 AM **Conspiracy Theory with Jesse Ventura** Double bill.
3.25 **Hollywood's Best Directors**
5.00 **TCM Shorts: Off Set**
5.15 **to 6.15** AM **Hollywood's Best Film Directors**

+1 hour 316 417

6.00 **The Woman in Question** Offbeat murder mystery starring Dirk Bogarde and Jean Kent. (1949, b/w, PG, 88min) ★★★
7.50 **Canterbury** Footage of the city from the 1930s.
8.00 **Public Eye** Frank ends up in hospital after a beating.
9.00 **The Wild Heart** Romantic melodrama starring Jennifer Jones and David Farrar. (1950, PG, 82min) ★★
10.40 **The Midlands in the 1960s: Glimpses** Short documentary.
11.00 **The Gentle Touch**
12.00 M'T **Shampoo** Black comedy. (1975, 18, 110min) ★★★
2.10 AM **Hoffman** Comedy drama. (1970, 15, 113min) ★★
4.20 **to 6.00** AM **Too Many Crooks** Comedy with Terry-Thomas. (1958, b/w, U, 87min) ★★★

7.00 **Star Trek: Enterprise** (S3)
8.00 **The Invaders** 10/17. (S1)
9.00 **The Thing** John Carpenter's remake of the famous 1951 sci-fi thriller about a shape-shifting alien on the loose in an Antarctic base. Stars Kurt Russell and Richard Dysart. (1982, 18, 108min) ★★★★
11.10 **Stung** Comedy horror starring Jessica Cook. A wealthy widow hosts a party at her country villa, only for the event to be overrun by deadly giant wasps. (2015, 18, 84min) ★★
12.55 AM **Seed of Chucky** Horror comedy sequel starring Jennifer Tilly. (2004, 15, 86min) ★★★
2.40 **to 4.30** AM **The Canal** Horror thriller. (2014, 15, 91min) ★★

+1 hour 318 202 139

★★★★★ Excellent ★★★★ Very Good ★★★ Good ★★ Average ★ Poor

Sky Thriller

308 308 849 439 409 509

6.40 AM **Grey Lady** Thriller. (2016, 15, 107min) ★★
8.40 **First Kill** Thriller. (2017) ★★
10.35 **The Bourne Supremacy**
12.35 PM **Roman J. Israel, Esq** As shown at 9.00pm.
2.45 **Flightplan** Suspense thriller. (2005, 12, 98min) ★★★★
4.35 **Blood Diamond** Thriller. (2006, 15, 143min) ★★★★
7.00 **The Bourne Supremacy** Thriller starring Matt Damon. (2004, 12, 108min) ★★★★

4.35 Blood Diamond

The Bourne Supremacy (film started at 7.00pm)
SEX ●●● VIOLENCE ●●● LANG ●●●

9.00 **Roman J. Israel, Esq** Crime drama starring Denzel Washington and Colin Farrell. A defence attorney gets mixed up in events that lead to a crisis and the necessity for extreme action. With Carmen Ejogo. (2017, 12, 122min) ★★★
SEX ●●● VIOLENCE ●●● LANG ●●●

11.05 **Primal Fear** Courtroom thriller starring Richard Gere and Edward Norton. (1996, 18, 129min) ★★★
1.25 AM **Heartlock** Crime drama starring Alexander Dreymon. (2017, 15, 96min) ★★
3.05 **Drone** Thriller starring Sean Bean. (2017, 15, 91min) ★★
4.40 **to 6.25** AM **Sam Churchill: Search for a Homeless Man** Thriller with John Schneider. (1997, PG, 88min) ★★

Sky Christmas

303 303 850 440 410 511

6.00 AM **This Christmas** Drama. (2007, 12, 118min) ★★★
8.05 **Home Alone: The Holiday Heist** As shown at 3.15am.
9.45 **Louis & Luca and the Snow Machine** As 4.55am.
11.10 **The Muppet Christmas Carol**
12.45 PM **Fred Claus** As 8.00pm.
2.45 **Christmas with the Kranks**
4.30 **Sleepless in Seattle** Romantic comedy. (1993, PG) ★★★★★
6.20 **The Muppet Christmas Carol** Musical. (1992, U) ★★★★

10.00 Christmas with the Kranks

8.00 **Fred Claus** Yuletide comedy starring Vince Vaughn and Paul Giamatti. The embittered elder brother of Santa Claus reluctantly agrees to help his sibling prepare for Christmas. With Miranda Richardson. (2007, PG, 115min) ★★
SEX ●●● VIOLENCE ●●● LANG ●●●

10.00 **Christmas with the Kranks** Seasonal comedy starring Tim Allen. (2004, PG, 99min) ★
SEX ●●● VIOLENCE ●●● LANG ●●●

11.45 **Sleepless in Seattle** Romantic comedy, as 4.30pm.
1.35 AM **Winter Wedding** Romantic drama starring Erin Krakow. (2017, U, 90min) ★★
3.15 **Home Alone: The Holiday Heist** Family comedy sequel starring Christian Martyn. (2012, PG, 87min) ★★
4.55 **to 6.20** AM **Louis & Luca and the Snow Machine** Animated adventure. (2013, U, 74min) ★★★

Sky Sci-Fi/Horror

310 310 851 441 411 507

6.00 AM **Planet of the Apes** As shown at 3.45pm.
8.00 **King Kong** As 5.45pm.
11.15 **Kong: Skull Island** As 9.00pm.
1.15 PM **War for the Planet of the Apes** As 11.00pm.
3.45 **Planet of the Apes** Adventure starring Charlton Heston. (1968, PG, 112min) ★★★★★
5.45 **King Kong** Remake of the classic monster movie, starring Naomi Watts. (2005, 12, 187min) ★★★★

5.45 King Kong

King Kong (film started at 5.45pm)
SEX ●●● VIOLENCE ●●● LANG ●●●

9.00 **Kong: Skull Island** Action adventure starring Tom Hiddleston, Samuel L Jackson and Brie Larson. A secret mission to a mysterious island descends into chaos when the wildlife proves far from welcoming. (2017, 12, 118min) ★★★★
SEX ●●● VIOLENCE ●●● LANG ●●●

11.00 **War for the Planet of the Apes** Fantasy adventure starring Andy Serkis, Woody Harrelson and Steve Zahn. (2017, 12, 140min) ★★★★
1.30 AM **A Cure for Wellness** Psychological thriller starring Dane DeHaan. (2017, 18, 146min) ★★★★
4.05 **to 6.15** AM **Batman & Robin** Fantasy adventure sequel starring George Clooney. (1997, PG, 125min) ★★

Sky Select

311 311 852 442 412 510

6.00 AM **Away** Drama. (2016) ★★
8.00 **The Nile Hilton Incident** Drama. (2017, 15, 111min) ★★
10.00 **The Beguiled** Period drama. (2017, 15, 93min) ★★★★
11.45 **The Constant Gardener** Thriller. (2005, 15) ★★★★
2.00 PM **The Blues Brothers** Comedy. (1980, 15) ★★★★
4.20 **Closer** Relationship drama. (2004, 15, 104min) ★★★
6.10 **The Disaster Artist** Comedy drama. (2017, 15) ★★★★

6.10 The Disaster Artist

8.00 **Battle of the Sexes** Comedy drama starring Emma Stone and Steve Carell. Women's tennis champion Billie Jean King takes up the challenge of former men's champ Bobby Riggs to a winner-takes-all match. (2017, 12, 121min) ★★★★
SEX ●●● VIOLENCE ●●● LANG ●●●

10.05 **Team America: World Police** Spoof of Hollywood action movies. (2004, 15, 98min) ★★★★
SEX ●●● VIOLENCE ●●● LANG ●●●

11.50 **Taxi Driver** Martin Scorsese's disturbing drama with Robert De Niro and Jodie Foster. (1976, 18, 110min) ★★★★★
1.50 AM **April's Daughter** Mexican drama starring Emma Suárez and Enrique Arrizon. Subtitled. (2017, 15, 103min) ★★★
3.40 **The Land** Drama with Jorge Lendeborg Jr and Moises Arias. (2016, 15, 104min) ★★
5.30 **to 6.00** AM **Sky Cinema Preview**

Film4

313 313 853 428 429 15 300

■ **Films start at 11.00am**
11.00 AM **Run Wild, Run Free** Children's adventure drama. (1969, U, 95min) ★★★
1.05 PM **Hatari!** Adventure set in the wilds of Africa, with John Wayne. (1962, U, 157min) ★★
4.15 **40 Guns to Apache Pass** Western with Audie Murphy. (1966, PG, 95min) ★★
6.15 **Hulk** Sci-fi starring Eric Bana and Jennifer Connelly. (2003, 12, 138min) ★★

9.00 The Martian

Hulk (film started at 6.15pm)
SEX ●●● VIOLENCE ●●● LANG ●●●

9.00 **The Martian** Ridley Scott's sci-fi drama with Matt Damon and Jessica Chastain. An astronaut left stranded on Mars has to find a way to survive for years on meagre resources. (2015, 12, 141min) ★★★★
SEX ●●● VIOLENCE ●●● LANG ●●●

11.50 **RoboCop** Sci-fi thriller remake with Joel Kinnaman and Gary Oldman. A critically injured police officer is rebuilt as a crime-fighting cyborg, but struggles to retain free will. (2014, 12, 115min) ★★★
2.05 **to 4.00** AM **Killing Them Softly** Darkly comic crime thriller starring Brad Pitt. (2012, 18, 95min) ★★★★

+1 hour 314 430 45 301

True Christmas

319 424 62 303

7.00 AM **The March Sisters at Christmas** Drama. (2012) ★★
9.00 **Oh Christmas Tree!** Festive comedy. (2013, U, 87min) ★★
10.55 **Christmas with a Capital C** Comedy drama. (2011, PG) ★★
12.55 PM **12 Dog Days Till Christmas**
2.55 **The Christmas Dragon** Fantasy. (2014, PG, 101min) ★★
5.00 **Christmas Eve** Festive comedy. (2015, PG, 95min) ★★

7.10 **Christmas Angel** Romantic comedy starring KC Clyde and Kari Hawker. A loner gets a job helping others anonymously during the run-up to Christmas. (2009, PG, 87min) ★★★
9.00 **12 Dog Days Till Christmas** Drama with Vincent Giovagnoli. (2014, PG, 90min) ★★
11.00 **The Christmas Candle** Period drama starring Hans Matheson. (2013, U, 98min) ★★
1.00 AM **The Christmas Takeover** Seasonal fantasy starring Harry Hamlin. (1998, U, 85min) ★
3.00 **Under the Mistletoe** Festive fantasy. (2006, PG, 91min) ★★
5.00 **to 7.00** AM **Holiday High School Reunion** Comedy. (2012, PG, 88min) ★★

+1 hour 320 303 304

Sony Movies

321 425 32 302

9.00 AM **Wandering Eye** Thriller. (2011, PG, 55min) ★★
10.55 **Murder in My House** Mystery thriller. (2006, 15, 93min) ★★
1.00 PM **Arctic Blast** Sci-fi thriller. (2010, 12, 93min) ★★
2.55 **Cave In** Disaster movie. (2003, PG, 87min) ★★
4.50 **Sony Movie News Extra**
5.00 **Made of Honour** Romantic comedy. (2008, 12, 97min) ★★

7.05 **The House Bunny** Comedy starring Anna Faris as a *Playboy* bunny who becomes the house mother for a failing college sorority and gives its misfit members a makeover. With Colin Hanks. (2008, 12, 93min) ★★★
9.00 **The 5th Wave** Sci-fi adventure, starring Chloë Grace Moretz. A teenage girl tries to protect her younger brother in a world devastated by a series of alien attacks. (2015, 15, 112min) ★★
11.20 **The Winter Soldier** Sci-fi adventure starring Paul Sidhu. (2016, 15, 101min) ★★
1.25 AM **8MM** Thriller. (1999, 18) ★
3.55 **The Forger** Crime thriller. (2012, 12, 90min) ★★
5.50 **to 6.00** AM **Movie News Extra**

+1 hour 322

Christmas 24

325 419 513

7.00 AM **Will You Merry Me?** Festive comedy. (2008, PG) ★★
9.00 **Miss Christmas** (2017) ★★
11.00 **A Cookie Cutter Christmas** Comedy. (2014, PG, 84min) ★★
1.00 PM **Switched for Christmas** Drama. (2017, PG, 90min) ★★
3.00 **Last Chance for Christmas** Drama. (2015, PG, 85min) ★★
5.00 **A Snow Globe Christmas** Fantasy. (2013, PG, 89min) ★★

7.00 **The Christmas Gift** Romantic drama starring Michelle Trachtenberg. A reporter searches for a stranger who unknowingly changed her life with an anonymous gift. (2015, PG, 85min) ★★
9.00 **Christmas in Evergreen** Festive drama starring Ashley Williams and Teddy Sears. (2017, PG, 84min) ★★
11.00 **Road to Christmas** Festive drama starring Jennifer Grey. (2006, PG, 88min) ★★
1.00 AM **The Christmas Shepherd** Drama starring Teri Polo. (2014, PG, 120min) ★★★
3.00 **to 5.00** AM **The Sweetest Christmas** Festive romance. (2017, PG, 120min) ★★

+1 hour 326 420

Movies4Men

323 426 48 305

6.00 AM **Journey into Fear** (1942)
7.25 **The Whip Hand** (1951) ★★
9.00 **Mayflower: The Pilgrims' Adventure** Drama. (1979) ★
10.50 **The Great Silence** (1967) ★★★
1.05 PM **The Virginian** (2014) ★★
3.00 **The Panzer** Documentary.
3.55 **Operation Valkyrie: The Plot to Kill Hitler** 1/2. Documentary.
4.55 **Battle of Crete** Documentary.
5.50 **Grey Wolves U-Boats**

7.05 **Solar Attack** Thriller starring Mark Dacascos. An aeronautics expert proposes to set off a nuclear explosion beneath the North Pole to counter the threat of a series of massive solar flares. (2005, PG, 90min) ★★.
9.00 **Maximum Security** Thriller starring Dolph Lundgren. The CIA enlists a professional thief to break into the safe at a Mexican prison and retrieve sensitive information being stored there. (2016, 15, 87min) ★★
10.50 **Belly of the Beast** Action thriller starring Steven Seagal. (2003, 15, 88min) ★★★
12.45 AM **Callan** Espionage thriller. (1974, 15, 106min) ★★★
2.50 **to 4.00** AM **The Fall of Berlin**

+1 hour 324

FILMS ON OTHER CHANNELS

6pm TILL LATE

6.15 PM **The Christmas Spirit** *Paramount Network* Fantasy starring Nicollette Sheridan, Bart Johnson and Olympia Dukakis. (HD) ★★
8.00 **Pixels** *5STAR* Sci-fi comedy starring Adam Sandler and Peter Dinklage. (HD) ★★
9.00 **Harold & Kumar Get the Munchies** *Comedy Central* Comedy starring John Cho and Kal Penn. (HD) ★
9.00 **Death Becomes Her** *Syfy* Black comedy fantasy. ★★★
10.00 **Death of a Vegas Showgirl** *Lifetime* Mystery drama starring Roselyn Sanchez. (HD) ★★
10.05 **Resident Evil** *5STAR* Sci-fi horror thriller. (HD) ★★★
11.05 **High Plains Drifter** *ITV4* Western. (HD) ★★★★
11.05 **Darkness Descends** *5Spike* Thriller with Danny Trejo and Kinga Philipps. ★
11.10 **Anaconda** *Syfy* Jungle adventure. ★★★
11.50 **Leprechaun** *AMC* Horror. ★
1.35 AM **Set Up** *AMC* Thriller. ★★
1.55 **Earthquake** *Channel 4* Epic disaster movie. (HD) ★★★

8 PM
9 PM
10 PM
11 PM

TUESDAY Sport

SKY HD SD VIRGIN HD BT HD

27 November

Sky Sports Main Event

401 401 855 | 511 501 | 402 437

6.00 AM **LIVE Test Cricket Sri Lanka v England.** Coverage of the fifth and final day of the third and final Test of the series from Sinhalese Sports Club Ground, Colombo.
11.00 **Cricket Debate** A review of the fifth and final day of the third and final Test between Sri Lanka and England from Sinhalese Sports Club Ground, Colombo.
11.30 **Sportswomen** The biggest talking points in the world of women's sport, including interviews and features.
12.00 NOON **Sky Sports News** A look at the latest sports news.
5.00 PM **Sky Sports News at 5**
6.00 **Sky Sports News at 6** The latest sports news and updates.
7.00 **LIVE EFL Leeds United v Reading.** Coverage of the Championship clash from Elland Road. Kick-off 7.45pm.
10.00 **The Debate** Discussion on the latest football news.
11.00 PM **to 6.00** AM **Sky Sports News** A round-up of the day's talking points and a look ahead to the events that are likely to make the news tomorrow.

Sky Sports Premier League

402 402 856 | 512 502

6.00 AM **PL Greatest Games**
7.00 **Premier League Legends**
8.00 **Best PL Goals: Chelsea v Man Utd**
8.30 **MNF Pre Match**
9.30 **MNF Hlts** As 4.30pm.
10.00 **Premier League Years**
12.00 NOON **MNF Pre Match**
1.00 PM **MNF Hlts**
1.30 **Premier League Years**
3.30 **MNF Pre Match**
4.30 **MNF Hlts** Action from Burnley v Newcastle United.
5.00 **Soccer AM: The Best Bits**
5.30 **Premier League 100 Club** Matt Le Tissier's goals for Southampton.
6.00 **Best PL Goals: North London Derby** Memorable strikes in matches between Arsenal and Tottenham Hotspur.
6.30 **Premier League Review**
7.30 **Gillette Soccer Special** News and results from tonight's games.
10.00 **The Debate** Discussion.
11.00 **Soccer AM: The Best Bits**
11.30 **Premier League Review**
12.30 AM **The Debate** Discussion.
1.30 **Premier League Years**
3.30 **PL Greatest Games**
4.00 **PL Best Goals 98/99**
5.00 **Best PL Goals: Chelsea v Arsenal**
5.30 **to 6.00** AM **PL 100 Club**

Sky Sports Football

403 403 857 | 513 503

6.00 AM **Highlights**
7.30 **Football Countdowns**
8.00 **Football's Greatest Players**
8.30 **EFL Greatest Games**
9.00 **Football Years**
9.30 **Football's Greatest Players**
10.00 **EFL: Play Off Finals**
11.00 **One2Eleven**
11.30 **SPFL Greatest Games**
12.00 NOON **Football's Greatest...**
12.30 PM **Football Countdowns**
1.00 **Football's Greatest Players**
1.30 **EFL Greatest Games**
2.00 **EFL: Play Off Finals**
3.00 **Football's Greatest Players**
3.30 **Football Countdowns**
4.00 **One2Eleven**
5.00 **Football Years**
5.30 **Football Countdowns**
6.00 **MLS Round-Up Show**
6.30 **Soccer AM: The Best Bits**
7.00 **LIVE EFL Leeds United v Reading.** Kick-off 7.45pm.
10.15 **EFL Goals: Championship**
10.45 **MLS Round-Up Show**
11.15 **SPFL Greatest Games**
11.30 **Soccer AM: The Best Bits**
12.00 M'T **EFL Goals: Championship**
12.30 AM **Football's Greatest Players**
1.00 **One2Eleven**
1.30 **to 6.00** AM **Highlights**

Sky Sports Cricket

404 404 858 | 514 504

6.00 AM **LIVE Test Cricket Sri Lanka v England.** Day five of the final Test from Colombo.
11.00 **Cricket Debate**
11.30 **Women's ICC World T20 Cricket** The final.
12.30 PM **Great Women – The Stars of T20** Player profiles.
2.00 **Women's ICC World T20 Cricket** The final.
3.00 **Test Cricket**
4.00 **Cricket Debate**
4.30 **Women's ICC World T20 Cricket** The final.
5.30 **Test Cricket**
6.30 **Cricket Debate**
7.00 **Test Cricket** Sri Lanka v England.
8.00 **Cricket Debate**
8.30 **Test Cricket** Sri Lanka v England.
9.30 **Cricket Debate** A review of Sri Lanka v England in Colombo.
10.00 **Test Cricket** Sri Lanka v England.
11.00 **Cricket Debate**
11.30 **Test Cricket** Sri Lanka v England.
12.30 AM **Cricket Debate**
1.00 **Test Cricket** Sri Lanka v England.
2.00 **Cricket Debate**
2.30 **Ashes Greats**
3.00 **Cricket Masterclass**
4.00 **World Cup Cricket Classics**
5.00 **to 6.00** AM **Ashes Greats**

Sky Sports Golf

405 405 859 | 515 505

6.00 AM **PGA Tour Classic**
8.00 **World Cup of Golf**
9.00 **European Tour Golf**
10.00 **World Cup of Golf**
11.00 **European Tour Golf**
12.00 NOON **World Cup of Golf**
1.00 PM **European Tour Golf**
2.00 **PGA Tour Classic**
3.00 **European Tour Golf** Day four of the Hong Kong Open.
4.00 **World Cup of Golf** Action from the event at the Metropolitan Golf Club in Melbourne.
5.00 **PGA Tour Classic** As 10.00pm.
6.00 **PGA Tour Classic** The 2003 Deutsche Bank Championship.
7.00 **PGA Tour Classic** The 2001 Advil Western Open at the Cog Hill Golf & Country Club in Lemont, Illinois.
8.00 **PGA Tour Classic** Archive action from the 1986 Kemper Open at the Congressional Country Club in Bethesda, Maryland.
9.00 **PGA Tour Classic** Highlights of the 1994 Tour Championship from the Olympic Club in San Francisco, California.
10.00 **PGA Tour Classic** The 2001 Buick Classic at Westchester Country Club in New York.
11.00 PM **to 6.00** AM **PGA Tour Classic**

BT Sport 1

413 413 867 | 531 527 | 408 430

6.00 AM **Hyundai A-League**
9.00 **Premier League Review**
10.00 **Gallagher Premiership Rugby Highlights**
12.30 PM **Premier League Review**
1.30 **Bundesliga Highlights Show**
2.30 **Vanarama National League Highlights** Extended highlights from this weekend's matches.
3.00 **Premier League Review**
4.00 **UEFA Europa League Magazine** The latest news.
5.00 **UEFA Champions League Magazine** The latest news.
5.30 **LIVE UEFA Champions League AEK Athens v Ajax.** Coverage of the Group E match from Athens Olympic Stadium. Kick-off 5.55pm.
8.00 **Champions League Goals Show** News of all the goals as they go in from tonight's matches.
10.15 **Premier League Reload**
10.30 **Action Woman of the Year Awards** The nominees for this year's awards are revealed.
11.30 **Gallagher Premiership Rugby Highlights**
2.00 AM **British Talent Cup Highlights** Action from Valencia.
3.00 **to 6.00** AM **FIM CEV Repsol**

BT Sport 2

414 414 868 | 532 528 | 409 431

6.00 AM **Vanarama National League Highlights**
6.30 **World Sailing**
7.00 **Hockey**
8.00 **WTA Tennis: Bogota**
9.45 **BT Sport Goals Reload**
10.00 **T20 Cricket Highlights**
11.00 **Cricket Classics**
2.00 PM **FIM CEV Repsol**
5.00 **Hyundai A-League Highlights** Round eight from Valencia.
6.00 **Vanarama National League Highlights** Recent action.
6.30 **BT Sport Goals Reload**
7.00 **LIVE UEFA Champions League Lyon v Manchester City.** The Group F encounter at the Groupama Stadium. Kick-off 8.00pm. *See feature, page 26*
10.00 **UEFA Champions League Lyon v Man City – Post-match.** Reaction to the match.
10.30 **UEFA Champions League Highlights** All the goals from the latest Champions League fixtures.
11.45 **UEFA Europa League Magazine**
12.45 AM **BT Sport Goals Reload**
1.00 **UFC: The Ultimate Fighter**
4.00 **UFC Unleashed**
5.00 **to 6.00** AM **ESPN Films: Keepers of the Streak**

BT Sport 3

417 417 869 | 533 529 | 410 432

6.00 AM **Premier League Tonight**
6.30 **Ligue 1** Lyon v St Etienne.
8.00 **Ligue 1** Action from Paris Saint-Germain v Toulouse.
9.00 **Ligue 1** Caen v Monaco.
10.00 **Ligue 1** Montpellier v Rennes.
11.30 **Ligue 1** Nice v Lille.
1.00 PM **Ligue 1** Amiens v Marseille.
2.30 **Bundesliga 2** Action from Hamburg SV v FC Union Berlin.
4.00 **BT Sport Goals Reload**
4.15 **Ladbrokes SPFL Highlights** Action from this weekend's Ladbrokes Premiership action.
4.45 **Gallagher Premiership Rugby Highlights** Extended highlights from this weekend's Gallagher Premiership action.
7.15 **LIVE UEFA Champions League Manchester United v Young Boys.** The Group H clash from Old Trafford. Kick-off 8.00pm. *See feature, page 26*
10.30 **No Filter Boxing** Behind-the-scenes boxing action.
11.00 **Wilder v Fury – Face Off**
11.30 **Ladbrokes SPFL Highlights**
12.00 M'T **UEFA Champions League**
4.00 AM **Ligue 1 Highlights**
5.00 **to 6.00** AM **Bundesliga Highlights Show**

Sky Sports Action

407 407 861 | 517 507

6.00 AM **Boxing Gold**
7.00 **Great Sporting Moments**
8.00 **NFL: America's Game**
9.00 **Boxing Gold**
10.00 **Racing News**
10.30 **NFL: America's Game**
11.30 **NFL Highlights**
12.30 PM **NFL – A Football Life**
1.30 **NFL Highlights**
2.30 **Boxing Gold**
4.00 **NFL Highlights** As 9.30pm.
5.00 **Sporting Records**
5.30 **Sportswomen**
6.00 **NFL Highlights** As 9.30pm.
7.00 **LIVE International Netball England v Uganda.** Coverage of the first match in the three-match series, held at Echo Arena in Liverpool. Centre-pass 7.00pm.
9.00 **Wildfly Fishing**
9.30 **NFL Highlights** Action from the potentially crucial week 12 clash between Houston Texans and Tennessee Titans at NRG Stadium.
10.30 **Wildfly Fishing**
11.00 **International Netball**
1.00 AM **Super League Gold**
2.00 **NFL – Greatest Games**
3.30 **Boxing Gold**
4.00 **Sporting Records**
5.00 **to 6.00** AM **Sporting Greats**

Sky Sports Mix

121 121 819 | 520 510

6.00 AM **Mix Shorts**
6.30 **My Icon**
6.55 **Sky Scholars**
7.30 **Mix Shorts**
8.00 **Great Sporting Moments**
9.00 **Mix Shorts**
9.30 **My Icon**
10.00 **NFL – A Football Life**
10.55 **Sky Scholars**
11.30 **Sporting Greats**
12.00 NOON **My Icon**
1.00 PM **Sky Scholars**
1.30 **My Icon**
2.00 **NFL – A Football Life**
3.00 **Mix Shorts**
3.25 **Sky Scholars**
4.00 **Great Sporting Moments**
4.30 **Sporting Records**
5.00 **Soccer AM: The Best Bits**
5.30 **Sportswomen**
6.00 **Soccer AM: The Best Bits**
6.30 **UCI Mountain Bike 2018.**
7.00 **LIVE International Netball England v Uganda.** From Liverpool. Centre-pass 7.00pm.
9.00 **NFL Highlights**
10.00 **UCI Mountain Bike 2018**
10.30 **World Kiteboarding League**
11.00 **Premier League Review**
12.00 M'T **World Kiteboarding League**
12.30 AM **International Netball**
2.30 **to 6.00** AM **Mix Shorts**

BT Sport/ESPN

423/426 872 | 534 530 | 411 434

6.00 AM **Highlights**
12.00 NOON **ESPN FC**
12.30 PM **BT Sport Reload**
12.45 **College Basketball**
4.15 **College Football Live**
4.45 **Around the Horn**
5.15 **ESPN FC**
5.45 **LIVE UEFA Champions League CSKA Moscow v Viktoria Plzen.** Kick-off 5.55pm.
8.00 **LIVE UEFA Champions League Roma v Real Madrid.** The Group G match. Kick-off 8.00pm.
10.00 **Pardon the Interruption**
10.30 **NHRA Drag Racing Highlights**
11.30 **College Football Live**
12.00 M'T **CFP Rankings Show**
12.30 AM **LIVE College Basketball Louisville Cardinals v Michigan State Spartans.** Tip-off 12.30am.
2.30 **LIVE College Basketball Duke Blue Devils v Indiana Hoosiers.** Tip-off 2.30am.
4.30 **to 6.00** AM **Highlights**

Eurosport 1

410 410 864 | 523 521 | 412 435

7.15 AM **Luge** From Innsbruck.
8.00 **Alpine Skiing** From Vermont.
10.00 **Snooker: Northern Ireland Open** As shown at 9.00pm.
12.00 NOON **Cyclo-Cross**
2.00 PM **Figure Skating: Grand Prix**
4.00 **Show Jumping: FEI World Cup** Highlights of the meeting in Spain.
5.00 **Olympics: Hall of Fame**
6.00 **Ski Jumping** Action from the men's HS142 ski jump in Finland.
7.00 **Track Cycling World Cup** Round two from Milton, Canada.
8.00 **Cyclo-Cross** Action from the women's event in the World Cup meeting from Koksijde, Belgium.
8.30 **Cyclo-Cross** Highlights of the men's event in the World Cup meeting from Koksijde, Belgium.
9.00 **Snooker: Northern Ireland Open** Action from the final at the Waterfront Centre in Belfast.
11.00 PM **to 1.05** AM **Luge** Action from the World Cup meeting in Innsbruck, Austria.

Eurosport 2

411 411 865 | 524 522 | 413 436

6.00 AM **Alpine Skiing**
6.30 **FIFA Women's U17 World Cup**
8.00 **Squash** From Hong Kong.
9.00 **FIA World Touring Cars**
10.00 **Cyclo-Cross** From Belgium.
11.00 **Figure Skating: Grand Prix**
1.00 PM **Alpine Skiing**
3.00 **Snooker: World Championship** Action from the 2018 final at Sheffield's Crucible Theatre.
5.00 **Figure Skating: Grand Prix** Highlights of the Internationaux de France from Grenoble.
7.00 **Olympics: Hall of Fame**
8.00 **FIFA Women's U17 World Cup** Highlights of three quarter-finals.
11.00 **Cyclo-Cross** The World Cup meeting from Koksijde, Belgium.
12.00 M'T **Eurosport News**
12.10 AM **WATTS**
12.20 **Eurosport News**
12.30 **Ski Jumping** From Finland.
2.00 **Figure Skating: Grand Prix**
4.00 **to 7.00** AM **FIFA Women's U17 World Cup** Quarter-final action.

Sky Sports Arena

408 408 862 | 518 508

6.00 AM **Sporting Greats**
7.00 **WWE Smackdown Hlts**
8.00 **Great Sporting Moments**
9.00 **Sporting Records**
10.00 **Sporting Greats**
11.00 **Super League Gold**
12.00 NOON **WWE from the Vault**
12.30 PM **Sporting Greats**
1.00 **Great Sporting Moments**
2.00 **Sporting Greats**
3.00 **Sporting Records**
4.00 **WWE Slam City**
5.00 **WWE Smackdown**
7.00 **Super League Gold**
8.00 **WWE Slam City**
8.20 **WWE from the Vault**
8.30 **WWE Slam City**
9.00 **WWE Raw** Wrestling action.
12.00 M'T **Super League Gold**
1.00 AM **LIVE WWE Smackdown** Wrestling action from America with the over-the-top stars.
3.00 **Sporting Records**
4.00 **Great Sporting Moments**
5.00 **to 6.00** AM **Sporting Records**

Sky Sports F1

406 406 860 | 516 506

6.00 AM **The Home of F1**
12.00 NOON **Formula 1** Action from the Abu Dhabi Grand Prix.
1.00 PM **Formula 1** A replay of the Singapore Grand Prix.
3.25 **Billy Monger Drives An F1 Car**
3.30 **The F1 Show**
4.05 **Formula 1** Coverage from the Abu Dhabi Grand Prix pit lane.
5.40 **Formula 1** A chance to see the Abu Dhabi Grand Prix, the 21st round of the campaign held at the Yas Marina Circuit.
8.05 **Formula 1** Updates and interviews from the paddock area after the Abu Dhabi Grand Prix.
8.45 **Simon and Toto**
9.00 **F1 Classic Races** A look back at the 2008 Singapore Grand Prix.
11.45 **Zak Drives Alonso**
11.50 **Alonso Drives Simon**
11.55 **Billy Monger Drives An F1 Car**
12.00 M'T **Formula 1** Action from the Italian Grand Prix.
1.00 **to 6.00** AM **The Home of F1**

Wednesday 28 November Evening Planner

Drama

Death and Nightingales
BBC2 HD, 9pm
An adaptation of Eugene McCabe's novel, set in 19th-century Ireland, about a girl who plans to run away with a tenant

Documentary

Digging for Britain
BBC4 HD, 9pm
Alice Roberts is in the north of the country, looking for a lost Spitfire and excavating an Anglo-Saxon cemetery

Comedy

Vic & Bob's Big Night Out
BBC4 HD, 10pm
The studio sketch show returns, and Vic and Bob interrupt a dinner date, before 'Tom Cruise' puts in an appearance

Documentary

Superkids: Breaking Away from Care
C4 HD, 10pm
Poet Lemn Sissay helps youngsters in care in Coventry to express themselves

SKY EVENING TIME	7.00PM	7.30PM	8.00PM	8.30PM	9.00PM	9.30PM	10.00PM	10.30PM
Favourites								
101 BBC1	7.00 The One Show		8.00 Watchdog Live		9.00 The Apprentice		10.00 News; Local News	
102 BBC2	7.00 Celebrity Antiques Road Trip		8.00 MasterChef: The Professionals		9.00 Death and Nightingales		10.00 The Apprentice...	10.30 Newsnight
103 ITV	7.00 Emmerdale	7.30 Coronation Street	8.00 Paul O'Grady...	8.30 Coronation Street	9.00 I'm a Celebrity... Get Me Out of Here!		10.00 News; Local News	
104 CHANNEL 4	7.00 News		8.00 The Secret Life of the Zoo		9.00 Grand Designs: House of the Year		10.00 Superkids: Breaking Away from Care	
105 CHANNEL 5	7.00 UK's Strongest Man 2018		8.00 GPs: Behind Closed Doors		9.00 Egyptian Tomb Hunting		10.00 Curvy Girls: Stripped Bare	
106 SKY ONE	7.00 The Simpsons		8.00 DC's Legends of Tomorrow		9.00 Film: The Perfect Storm			
Entertainment								
116 BBC4	7.00 Beyond 100 Days	7.30 Christmas...	8.00 Vikings		9.00 Digging for Britain		10.00 Vic & Bob's...	10.30 Inside No 9
118 ITV2	7.00 You've Been Framed! Gold		8.00 Two and a Half Men		9.00 Family Guy		10.00 I'm a Celebrity: Extra Camp	
136 MORE4	◂ 6.55 The Supervet		7.55 Grand Designs		9.00 The Plane That Saved Britain		10.00 The Lost Lotus: Restoring a Race Car	
135 E4	7.00 Hollyoaks	7.30 Brooklyn...	8.00 Film: Fantastic Four: Rise of the Silver Surfer			9.50 The Big Bang Theory		
107 SKY WITNESS	7.00 Paramedics		8.00 Criminal Minds		9.00 Grey's Anatomy		10.00 9-1-1	
108 SKY ATLANTIC	7.00 Blue Bloods				9.00 Ray Donovan			10.10 Get Shorty
110 GOLD		7.20 Saluting Dad's Army		8.20 Dad's Army	9.00 Porridge	9.40 Gavin & Stacey		
111 DAVE	7.00 The Hurting		8.00 QI XL		9.00 Live at the Apollo		10.00 Room 101	10.40 Mock...
119 ITV3	7.00 Murder, She Wrote		8.00 Agatha Christie's Poirot					
120 ITV4	7.00 Pawn Stars		8.00 Road Racing Series		9.00 Heathrow: Britain's Busiest Airport		10.00 Out of Their Skin	
112 COMEDY CENTRAL	7.00 Friends		8.00 Your Face or Mine		9.00 Lee Evans: Big – Live at the O2		10.00 Rob Delaney's...	10.30 Your Face or...
114 SYFY	7.00 Star Trek: The Next Generation		8.00 Primeval		9.00 Film: Déjà Vu			
109 W	7.00 Property Brothers at Home: Drew's...		8.00 Inside the Ambulance		9.00 Emma Willis: Delivering Babies		10.00 Sex, Knives & Liposuction	
113 UNIVERSAL	7.00 NCIS				9.00 Law & Order: Special Victims Unit		10.00 Condor	
124 FOX	7.00 NCIS				9.00 NCIS: New Orleans		10.00 American Dad!	
122 SKY ARTS	7.00 Landscape Artist of the Year 2018		8.00 The History of Comedy		9.00 Comedy Legends		10.00 The South Bank Show	
Documentary								
125 DISCOVERY	7.00 Outback Truckers		8.00 Insane Pools: Off the Deep End		9.00 Street Outlaws: Memphis		10.00 Gold Rush	
162 ANIMAL PLANET	7.00 Wild Australia		8.00 Alaska: The Last Frontier		9.00 Alaska Monsters		10.00 Animal Cops Houston	
129 NAT GEO	7.00 Car SOS		8.00 Atlantis Rising: Secrets Decoded		9.00 Shipwreck Graveyard		10.00 Lost Ships of Rome	
130 HISTORY	7.00 American Pickers		8.00 Ozzy & Jack's American Roadtrip		9.00 Mountain Men		10.00 Alone	
155 YESTERDAY	7.00 Abandoned Engineering		8.00 The Day When Churchill Chose War		9.00 Blackadder Rides Again		10.00 Porridge	
166 EDEN	7.00 The Blue Planet		8.00 The Great Human Odyssey		9.00 Hurricane 360		10.00 Wild Japan	
Films								
301 SKY PREMIERE	◂ 6.20 Maya the Bee: The Honey Games		8.00 Father Figures				10.00 120 BPM	
302 SKY HITS		7.10 The 15:17 to Paris			9.00 Star Wars: The Last Jedi			
309 SKY GREATS	◂ 5.25 Empire of the Sun		8.00 Black Swan				10.00 Big Trouble in Little China	
304 SKY DISNEY	◂ 6.15 WALL•E		8.00 National Treasure: Book of Secrets					10.10 Night Crossing
305 SKY FAMILY	◂ 6.10 Sing		8.00 The Karate Kid					10.25 Toys
306 SKY ACTION	◂ 5.45 Thor: Ragnarok		8.00 Black Panther					10.15 Pirates of the Caribbean...
307 SKY COMEDY	◂ 6.20 Date Night		8.00 The Other Guys				10.00 Little Nicky	
308 SKY THRILLER	7.00 The Bourne Ultimatum				9.00 Murder on the Orient Express			
303 SKY CHRISTMAS	◂ 6.10 Scrooged		8.00 The Polar Express			9.45 Daddy's Home 2		
310 SKY SCI-FI	◂ 6.15 Superman Returns				9.00 Man of Steel			
311 SKY SELECT	◂ 5.45 Hostiles		8.00 Darkest Hour					10.10 The Girl with the Dragon Tattoo
313 FILM4	◂ 6.35 The Other Boleyn Girl				9.00 Star Trek Into Darkness			
315 TCM	◂ 6.15 A Tornado...	7.25 Gun the Man Down			9.00 On Deadly Ground			
Sport								
401 MAIN EVENT	7.00 EFL – Live: Stoke City v Derby County: From the bet365 Stadium (Kick-off 8.00)						10.00 The Debate	
402 PREMIER LEAGUE	7.00 PL World	7.30 Gillette Soccer Special					10.00 The Debate	
403 FOOTBALL	7.00 EFL – Live: Stoke City v Derby County: From the bet365 Stadium (Kick-off 8.00)							10.30 EFL Goals...
404 CRICKET	7.00 Test Cricket							
413 BT SPORT 1	◂ 5.30 UEFA Champions League – Live		8.00 Champions League Goals Show				10.15 BT...	10.30 Rugby Tonight...
414 BT SPORT 2	7.00 UEFA Champions League – Live: Paris Saint-Germain v Liverpool: The Group C encounter at Parc des Princes (Kick-off 8.00)							10.30 UEFA...

◂ Denotes programmes starting before 7.00pm † Regions vary

WEDNESDAY

SAVE UP TO 50%
SUBSCRIPTION OFFER: 6 ISSUES FOR 1*
Subscribe online at www.tvandsatsubs.com/DES8 or call 0330 333 1113 and quote code DES8
* Your payments will then continue at £14.99 payable every 3 months, saving 50%

Wednesday

BBC1

101 101/115 801 | 101 108 | 1 101 | 101 106/108

6.00 AM **Breakfast** (S)(HD)
9.15 **Defenders UK** (S)(HD)
10.00 **Homes Under the Hammer** Property show. (S)(R)(HD)(AD)
11.00 **A Matter of Life and Debt** (S)(HD)
11.45 **Ill Gotten Gains** (S)(R)(HD)
12.15 PM **Bargain Hunt** (S)(R)(HD)(AD)
1.00 **BBC News** (S)(HD)
1.30 **Local News** (S)
1.45 **Doctors** Zara feels taunted by an image of Izzie. (S)(HD)(AD)
2.10 **The Doctor Blake Mysteries** 3/8. A lottery winner is kidnapped and held to ransom. (S4) (S)(R)(AD)
3.10 **Escape to the Country** (S)(R)(AD)
3.45 **The Hairy Bikers' Comfort Food** A classic pudding. (S)(R)(HD)(AD)
4.30 **Make Me a Dealer** (S)(HD)
5.15 **Pointless** Quiz show. (S)(R)(HD)
6.00 **BBC News** (S)(HD)
6.30 **Local News** (S)

9.00 The Apprentice

7 PM

7.00 The One Show
Matt Baker and Alex Jones host the magazine show, with stories of interest from around the UK, plus celebrity guests in the studio. (S)(HD)

8 PM

8.00 Watchdog Live
5/6. Matt Allwright, Steph McGovern and Nikki Fox expose the supposedly time-limited sales that in reality never end, and reveal which deals and products are not what you bargained for. (S)(HD)

9 PM

9.00 The Apprentice
9/12. The remaining candidates are challenged to sell live to the nation on one of the country's leading TV shopping channels. (S)(HD)
■ *The Apprentice: You're Fired* follows on BBC2

10 PM

10.00 BBC News (S)(HD)
10.30 Local News (S)
Followed by **Lottery Update** (S)
10.45 A Question of Sport
With guests Nick Pope, Reece Prescod, Anya Shrubsole and Hannah Miley. (S)(HD)
11.15 **Michael McIntyre's Big Show** Kylie performs a ballad with Jack Savoretti and is joined onstage by a group of audience members for a special karaoke challenge, while Bradley Walsh plays Celebrity Send to All. (S)(R)(HD)
12.20 AM **Weather for the Week Ahead** Seven-day forecast. (S)(HD)
12.25 **to 6.00** AM **BBC News** (S)(HD)

BBC2

102 102/115 802 | 102 162 | 2 102 | 102 108/106

6.30 AM **A Matter of Life and Debt** Documentary. (S)(R)(HD)
7.15 **Make Me a Dealer** (S)(R)(HD)
8.00 **Great British Menu** (S)(R)(HD)
8.30 **Trust Me, I'm a Doctor** (S)(R)(HD)
9.00 **BBC News** (S)(HD)
10.00 **Victoria Derbyshire** (S)(HD)
11.00 **BBC Newsroom Live** (S)(HD)
11.15 **Politics Live** (S)(HD)
1.00 PM **Think Tank** (S)(R)(HD)
1.45 **The House That £100K Built** (R)
2.45 **The Secret History of My Family** (S)(R)(HD)(AD)
3.45 **Japan: Earth's Enchanted Islands** (S)(R)(HD)(AD)
4.45 **Eggheads** Quiz show. (S)(R)(HD)
5.15 **Flog It!** In Bedfordshire. (S)(R)(HD)
6.00 **Richard Osman's House of Games** Quiz show. (S)(HD)
6.30 **Strictly: It Takes Two** The latest backstage gossip. (S)(HD)

6.00 Richard Osman's House of...

7.00 Celebrity Antiques Road Trip
Actresses Anna Chancellor and Holly Aird take to the antique shops of the Home Counties, assisted by experts Natasha Raskin Sharp and Margie Cooper. (S)(R)(HD)

8.00 MasterChef: The Professionals
11/21. The final six chefs face the skills test, with three taking on Marcus Wareing's dish of caramelised pineapple with a nut garnish. (S)(HD)(AD)
■ Continues tomorrow

9.00 NEW SERIES Death and Nightingales
1/3. Dramatisation of Eugene McCabe's period novel, starring Ann Skelly and Jamie Dornan. A woman takes control of her life on her birthday. *See feature, page 8* (S1) (S)(HD)(AD)

10.00 The Apprentice: You're Fired
9/12. An interview with tonight's rejected candidate. (S)(HD)
10.30 Newsnight (S)(HD)
11.10 **Weather** (S)(HD)
11.15 **Louis Theroux's Altered States: Take My Baby** 3/3. The documentary-maker explores how adoption is a big business in California. (S)(R)(HD)(AD)
12.15 AM **Sign Zone: Prince, Son and Heir: Charles at 70** Observational documentary following Prince Charles over the past 12 months. (S)(R)(HD)(AD)
1.15 **Sign Zone: School** (S)(R)(HD)
2.15 **to 6.30** AM **Previews** (S)

ITV

103 103/176 803 | 103 113 | 3 103 | 103 111

6.00 AM **Good Morning Britain** (S)(HD)
8.30 **Lorraine** (S)(HD)
9.25 **The Jeremy Kyle Show** (S)(HD)
10.30 **This Morning** Actor Jason Momoa discusses his role in the new blockbuster *Aquaman*. (S)(HD)
12.30 PM **Loose Women** The ladies are joined by Boyzone. (S)(HD)
1.30 **ITV News** (S)
1.55 **Local News** (S)
2.00 **Judge Rinder** Real-life cases in a studio courtroom. (S)(HD)
3.00 **Dickinson's Real Deal** David and his team of antiques dealers are in Southport. (S)(HD)
4.00 **Tipping Point** Game show hosted by Ben Shephard. (S)(HD)
5.00 **The Chase** Quiz show hosted by Bradley Walsh. (S)(HD)
6.00 **Local News** (S)
6.30 **ITV News** (S)

8.00 Paul O'Grady: For the Love of...

7.00 Emmerdale
Bernice faces a crushing humiliation, and Nicola tries to seize control. (S)(HD)(AD)
7.30 Coronation Street
Sally and Sophie receive devastating blows. (S)(HD)(AD)

8.00 Paul O'Grady: For the Love of Dogs
5/8. Paul meets a hyperactive staffie called Cookie. (S)(HD)(AD)
8.30 Coronation Street
Gina is caught in the middle of Sally and Tim. (S)(HD)(AD)

9.00 I'm a Celebrity... Get Me Out of Here!
Declan Donnelly and Holly Willoughby present the latest instalment of the celebrity survival challenge. (S)(HD)
■ *I'm a Celebrity: Extra Camp* follows on ITV2

10.00 ITV News (S)
10.35 Local News (S)
10.50 Peston
10/11. Political magazine show presented by Robert Peston, featuring interviews with major political figures. (S)(HD)
11.50 **Play to the Whistle** With Sam Quek, Rob Beckett and Jake Humphrey. (S)(R)(HD)
12.40 AM **Jackpot247**
3.00 **Marcella** 8/8. The pressure mounts on Jason as Tim's investigation grows, and the killer is finally revealed. (S1) (S)(SL)(R)(HD)(AD)
3.50 **ITV Nightscreen** (HD)
5.05 **to 6.00** AM **The Jeremy Kyle Show** Talk show. (S)(SL)(R)(HD)

+1 hour 203 | 114 | 33 | 112

CHANNEL 4

104 104/138 803 | 104 141 | 4 104 | 104

6.30 AM **3rd Rock from the Sun** Triple bill. (S4) (S)(R)(AD)
7.45 **Everybody Loves Raymond** 7&8/24. Double bill. (S6) (S)(R)
8.40 **Frasier** Triple bill. (S3) (S)(R)(AD)
10.05 **Ramsay's Kitchen Nightmares USA** In New Jersey. (S)(R)
11.00 **The Simpsons** (S)(R)(AD)
12.00 NOON **News** (S)(HD)
12.05 PM **A New Life in the Sun** (S)(R)
1.05 **Kirstie's Handmade Christmas** Festive wreaths. (S)(R)(HD)
2.10 **Countdown** (S)(HD)
3.00 **Fifteen to One** (S)(HD)
4.00 **A Place in the Sun** (S)(HD)
5.00 **Four in a Bed** (S)(R)(HD)
5.30 **Come Dine with Me** (S)(R)(HD)
6.00 **The Simpsons** (S)(HD)(AD)
6.30 **Hollyoaks** Simone and Louis sneak off to Sally's office during the Careers Fair. (S)(HD)(AD)

9.00 Grand Designs: House of the...

7.00 News (S)(HD)
7.55 The Political Slot
Adam Price AM, the leader of Plaid Cymru, sets out a vision for an independent Wales. (S)(HD)

8.00 The Secret Life of the Zoo
A power struggle unfolds as young chimp Carlos challenges dominant male Dylan, and Asian short-clawed otter Wallace is struck down by a mystery illness. (S)(HD)(AD)
■ Rptd tomorrow on 4seven

9.00 Grand Designs: House of the Year
SERIES FINALE 4/4. Kevin McCloud, Damion Burrows and Michelle Ogundehin explore the last group of houses, before the winner is revealed. (S)(HD)(AD)
■ Rptd tomorrow on 4seven

10.00 NEW Superkids: Breaking Away from Care
Lemn Sissay meets young people currently in the care of the council, and embarks on a mission to help them express their experiences through words and performance. (S)(HD)(AD)
11.10 **24 Hours in A&E** (S)(R)(HD)(AD)
12.10 AM **Pokerstars Caribbean Adventure** In the Bahamas. (S)(HD)
1.05 **FILM The Rewrite** Romantic comedy with Hugh Grant. (S)(SL)(HD) (2014, 12, 110min) ★★★
2.55 **Unreported World** (S)(SL)(R)(HD)
3.20 **A Year in the New Forest** (S)(R)
4.15 **Food Unwrapped** (S)(R)(HD)(AD)
4.40 **Fifteen to One** (S)(R)(HD)
5.35 **Fill Your House for Free** (S)(R)(HD)
5.50 **to 6.30** AM **Countdown** (S)(R)(HD)

+1 hour 204 | 142 | 13 | 109 | 121

(S) Subtitles (SL) Signing (R) Repeat (HD) High Definition (AD) Audio Description

CHANNEL 5

105 105 805 | 105 150 | 5 105 | 105 105

6.00 AM **Milkshake!**
9.15 **Jeremy Vine** (HD)
11.15 **FILM Rocky Mountain Christmas** Romantic drama starring Kristoffer Polaha. (S)(HD) (2017, PG, 90min) ★
12.45 PM **Neighbours** (S)(HD)(AD)
1.15 **FILM PREMIERE Snowmance** Festive romance starring Michelle Morgan and Tim Reid. (S)(HD) (2016, U, 100min) ★★
2.55 **FILM Santa Who?** Fantasy comedy starring Leslie Nielsen. (S)(HD) (2000, U, 110min) ★
4.45 **News** (S)(HD)
5.00 **Friends** 4&5/25. Double bill of the sitcom. (S6) (S)(R)(HD)
6.00 **Neighbours** Alice learns Paul's detective has information about Andrew. (S)(R)(HD)(AD)
6.30 **News** (S)(HD)

9.00 Egyptian Tomb Hunting

7.00 **UK's Strongest Man 2018** 2/5. Action from day two of the event staged in St Albans, with events including the husafell stone carry, the bar-bending challenge, and the super yoke. (S)(HD)

8.00 **GPs: Behind Closed Doors** A concerned father brings his baby daughter into the surgery, and a man suffering from stabbing pains in his chest is worried it could be a problem with his heart. (S)(HD)(AD)

9.00 **Egyptian Tomb Hunting** **SERIES FINALE** 2/2. Tony Robinson goes on a journey across Egypt, where new discoveries are being made, entering tombs that have been sealed shut for thousands of years. (S)(HD)

10.00 **NEW SERIES Curvy Girls: Stripped Bare** 1/2. Behind the scenes of a fashion agency specialising in plus-size models. Three women talk about the impact of modelling on their lives. (S)(HD)

11.05 **When Mum Becomes Dad and Son Becomes Daughter** Documentary. (S)(R)(HD)
12.05 AM **Violent Child, Desperate Parents** (S)(R)(HD)
12.55 **SuperCasino** (S)(HD)
3.10 **Britain by Boat** (S)(R)(HD)
4.00 **Britain's Greatest Bridges** The Britannia Bridge. (S)(SL)(R)(HD)
4.45 **House Doctor** (S)(SL)(R)
5.10 **Divine Designs** (S)(SL)(R)
5.35 **to 6.00** AM **Wildlife SOS** (S)(R)

+1 hour 205 | 155 | 44 | 128

SKY ONE

106 106 806 | 110 109

6.00 AM **Monkey Life** (S)(R)(AD)
7.00 **RSPCA Animal Rescue** Double bill. (S)(R)(AD)
8.00 **Brit Cops: Frontline Crime UK** Documentary series. (S)(R)
9.00 **NEW TO SKY ONE Babylon 5** *Points of Departure:* 1/22. The station's new commander arrives. *Previously on Pick.* (S2) (S)
10.00 **Warehouse 13** (S2) (S)(R)
11.00 **NCIS: Los Angeles** (S)(R)(HD)
1.00 PM **Hawaii Five-0** (S)(R)(HD)
3.00 **MacGyver** (S2) (S)(R)(HD)
4.00 **Modern Family** 11&12/24. Double bill. (S1) (S)(R)(HD)
5.00 **The Simpsons** (S)(R)(HD)
5.30 **Futurama** (S)(R)
6.00 **Futurama** (S)(R)
6.30 **The Simpsons** *Mobile Homer:* Homer moves into a campervan in the backyard. (S)(R)(HD)

8.00 DC's Legends of Tomorrow

7.00 **The Simpsons** *The Seven-Beer Snitch:* Homer goes to prison. With Frank Gehry. (S)(R)(HD) **7.30** *Future-Drama:* Bart and Lisa get a startling glimpse of themselves in the future. (S)(R)(HD)

8.00 **DC's Legends of Tomorrow** **NEW EPISODE** *Takumo Attacks!* 5/16. Ray realises magic might be the only way to save Constantine. (S4) (HD) ■ Rptd tomorrow on Sky Two

9.00 **FILM The Perfect Storm** Fact-based action drama based on the bestselling book by Sebastian Junger, starring George Clooney and Mark Wahlberg. In October 1991, six New England fishermen get caught in a terrifying storm. With Mary Elizabeth Mastrantonio and John C Reilly. (HD) (2000, 12, 129min) ★★★★
SEX ●●● VIOLENCE ●●● LANGUAGE ●●●

11.30 **The Russell Howard Hour** 3/14. Topical comedy and entertainment show. (R)(HD)
12.30 AM **A League of Their Own** With Cesc Fabregas and Romesh Ranganathan. (S)(R)(HD)(AD)
1.30 **NCIS: Los Angeles** (S)(R)(HD)
2.30 **Road Wars** (R)(HD)
3.00 **Brit Cops: Law & Disorder** Documentary. (S)(R)(AD)
4.00 **Babylon 5** 23/23. (S1) (S)(R)
5.00 **to 6.00** AM **Futurama** (S)(R)

+1 hour 206

LOCAL VARIATIONS

BBC1

SCOTLAND
Sky **951**, Virgin **862**, Freesat **960**
10.45pm Still Game **11.15** A Question of Sport **11.45** Michael McIntyre's Big Show **12.50am** Weather for the Week Ahead **12.55-6.00am** BBC News

N. IRELAND
Sky **953**, Virgin **863**, Freesat **957**
No variations

WALES
Sky **952**, Virgin **864**, Freesat **964**
10.35pm BBC Wales Live **11.10** A Question of Sport **11.40** Michael McIntyre's Big Show **12.45am** Weather for the Week Ahead **12.50-6.00am** BBC News

BBC2

SCOTLAND
Sky **970**, Freesat **970**
1.45pm The Secret History of My Family **2.45-3.45** Politics Scotland **11.15** Scottish Questions **11.45** Louis Theroux's Altered States: Take My Baby **12.45am** Sign Zone: Prince, Son and Heir: Charles at 70 **1.45** School **2.45-6.30am** Previews

N. IRELAND
Sky **972**, Freesat **969**
11.15pm Spotlight **11.45pm-12.15am** I Lár an Aonaigh

WALES
Sky **971**, Freesat **971**
7.00-8.00pm Celebrity Antiques Road Trip

ITV

No variations

S4C

Sky **134**, Virgin **166**, Freesat **120**
6.00am Cyw **11.00** Dysgu Gyda Cyw **12.00noon** Newyddion S4C a'r Tywydd **12.05pm** Bywyd y Fet **12.30** Y Wal **1.30** Y Groggs yn 50 **2.00** Newyddion S4C a'r Tywydd **2.05** Prynhawn Da **3.00** Newyddion S4C a'r Tywydd **3.05** Pengelli **3.30** Crwydro Gaeaf **4.00** Awr Fawr **5.00** Stwnsh **6.00** Newyddion S4C a'r Tywydd **6.05** Olion: Palu am Hanes **6.30** Bwyd Epic Chris **7.00** Heno **8.00** Pobol y Cwm **8.25** Celwydd Noeth **9.00** Newyddion 9 a'r Tywydd **9.30** Dianc! **10.30** Rygbi Pawb **11.15-11.50pm** Loriau Mansel Davies a'i Fab

TV&Satellite week
More channels than any other TV magazine

BBC4

116 116 815 | 107 163 | 9 106 | 110 107

BBC4 programmes start at 7.00pm

7.00 PM **Beyond 100 Days** Followed by **Weather**
7.30 **Christmas University Challenge** 6/10. Graduates of the universities of York and Surrey compete.
8.00 **Vikings** 1/3. The history of the Norse warriors.
9.00 **NEW SERIES Digging for Britain** Alice Roberts investigates this year's best archaeological discoveries.
10.00 **NEW SERIES Vic & Bob's Big Night Out** 1/4. Surreal comedy with Vic Reeves and Bob Mortimer. *See feature, page 11*
10.30 **Inside No 9** 1/6. The passengers on a train try to get some sleep. (S2)
11.00 **Nature's Wonderlands: Islands of Evolution**
12.00 M'T **Amsterdam: An Art Lovers' Guide** Cultural city breaks.
1.00 AM **Jonathan Meades: The Joy of Essex**
2.00 **Vikings** As 8.00pm.
3.00 **to 4.00** AM **Digging for Britain**

MORE4

136 136 830 | 147 195 | 14 | 124

8.55 AM **Food Unwrapped**
9.30 **A Place in the Sun: Home or Away** Double bill.
11.35 **Four in a Bed** Five editions.
2.10 PM **Come Dine with Me** Five nights in Lancashire.
4.50 **Escape to the Chateau: DIY** Paul and Karen rent out their chateau.
5.55 **The Secret Life of the Zoo** A giant anteater is about to be reunited with his mate.
6.55 **The Supervet** A golden Labrador is offered a total shoulder replacement, and a puppy faces losing two toes.
7.55 **Grand Designs** A bricklayer in Bolton begins work on an ambitious state-of-the-art wooden home.
9.00 **The Plane That Saved Britain** Arthur Williams pays tribute to the De Havilland Mosquito, the World War Two aeroplane he believes history has forgotten.
10.00 **The Lost Lotus: Restoring a Race Car** Philip Glenister and Ant Anstead restore a 1950s Lotus Elite, with the intention of taking it on to the track before selling it.
11.10 **8 Out of 10 Cats Does Countdown** With Rob Beckett and Cariad Lloyd.
12.10 AM **Ramsay's Kitchen Nightmares USA**
2.05 **8 Out of 10 Cats Does Countdown**
3.10 **to 3.50** AM **8 Out of 10 Cats Uncut**

+1 hour 236 | 196 | 86 | 125

ITV2

118 118 816 | 115 176 | 6 | 113

6.00 AM **World Records**
6.50 **You've Been Framed!**
7.10 **Ninja Warrior UK**
8.00 **Emmerdale**
8.25 **You've Been Framed!**
9.25 **Ellen DeGeneres Show**
10.20 **Planet's Got Talent**
10.50 **I'm a Celebrity...**
11.50 **You've Been Framed!**
12.15 PM **Emmerdale**
12.45 **You've Been Framed!**
1.45 **Ellen DeGeneres Show**
2.40 **The Jeremy Kyle Show**
6.00 **I'm a Celebrity...**
7.00 **You've Been Framed! Gold** Double bill.
8.00 **Two and a Half Men** 21/22. Walden goes on a road trip to see his first car. **8.30** 22/22. Lyndsey goes off the deep end. (S11)
9.00 **Family Guy** *And Then There Were Fewer:* 1&2/21. The residents of Quahog are invited to spend an evening at James Woods's mansion, but guests start turning up dead. (S9)
10.00 **I'm a Celebrity: Extra Camp** **NEW EDITION** News, gossip and backstage exclusives from the jungle. With guest Stanley Johnson.
11.05 **Family Guy** *Baby, You Knock Me Out:* 6/21. (S9)
11.30 **Family Guy** 22/22. (S8)
12.05 AM **American Dad!** (S4)
12.55 **Bordertown** 8/13. (S1)
1.25 **to 2.20** AM **Two and a Half Men**

+1 hour 218 | 116 | 27 | 114

E4

135 135 829 | 106 145 | 28 | 122

6.00 AM **Hollyoaks**
7.00 **Mike & Molly**
8.00 **Baby Daddy**
9.00 **Melissa & Joey**
10.00 **The Big Bang Theory**
11.00 **The Goldbergs**
12.00 NOON **Brooklyn Nine-Nine**
1.00 PM **The Big Bang Theory**
2.00 **Melissa & Joey**
3.00 **Baby Daddy**
4.00 **Brooklyn Nine-Nine**
5.00 **The Goldbergs**
6.00 **The Big Bang Theory** 7&8/24. Double bill. (S9)
7.00 **Hollyoaks**
7.30 **Brooklyn Nine-Nine** 12/22. Holt devises an elaborate plan. (S5)
8.00 **FILM Fantastic Four: Rise of the Silver Surfer** Fantasy adventure sequel starring Ioan Gruffudd, Jessica Alba and Chris Evans. (2007, PG, 88min) ★★★
9.50 **The Big Bang Theory** 6/24. Leonard and Penny argue about money. **10.20** 7/24. Guest stars Billy Bob Thornton. (S8)
10.50 **Married at First Sight USA** **NEW EDITION** The road trips conclude with emotions running high.
11.50 **The Inbetweeners**
12.55 AM **Gogglebox**
2.00 **Rude Tube**
2.55 **Married at First Sight USA**
3.45 **The Big Bang Theory**
4.25 **Mike & Molly**
5.05 **to 6.00** AM **Rude(ish) Tube**

+1 hour 235 | 146 | 29 | 123

Facebook.com/TVSatelliteWeekMagazine

★★★★★ Excellent ★★★★ Very Good ★★★ Good ★★ Average ★ Poor

WEDNESDAY Entertainment

Wednesday

Sky Witness

107 107 807 112 111

6.00 AM **Motorway Patrol**
7.00 **America's Front Line**
8.00 **CSI** 23/23. (S3)
9.00 **Criminal Minds** 15/24. (S7)
10.00 **Send in the Dogs**
11.00 **Motorway Patrol**
12.00 NOON **Highway Cops**
1.00 PM **Paramedics**
2.00 **Road Wars**
3.00 **Motorway Patrol**
4.00 **Australia's Front Line**
5.00 **America's Front Line**
6.00 **Send in the Dogs** A suspected drug den is raided.

9.00 Grey's Anatomy

7 PM

7.00 **NEW SERIES Paramedics** Cork paramedics Denise and Imelda respond to a cardiac arrest at the height of rush-hour traffic.

8 PM

8.00 **Criminal Minds** *Foundation:* 18/24. The team try to hunt down a kidnapper after a boy is found in the desert. (S7)

9 PM

9.00 **Grey's Anatomy NEW EPISODE** *Flowers Grow Out of My Grave:* 6/22. Teddy tries to tell Owen she is pregnant. (S15)

10 PM

10.00 **9-1-1 NEW EPISODE** *Dosed:* 6/10. The emergency services rush to a crashed news helicopter. (S2)
11.00 **Criminal Minds** 16/22. Guest stars Danny Glover. (S11)
12.00 M'T **Britain's Most Evil Killers**
1.00 AM **Hunt for the Shoe Rapist**
2.00 **Criminal Minds** 3/22. (S12)
3.00 **CSI** 1/23. (S4)
4.00 **Medical Emergency**
5.00 **to 6.00** AM **Road Wars**

+1 hour 207 140

Sky Atlantic

108 108 808

6.00 AM **Richard E Grant's Hotel Secrets** From New Orleans.
7.00 **West Wing** 11&12/22. (S1)
9.00 **House** 16&17/23. (S7)
11.00 **Without a Trace** 15/24. (S4)
12.00 NOON **Blue Bloods** (S3)
2.00 PM **West Wing** 13&14/22. Double bill of the drama. (S1)
4.00 **House** 18/23. Thirteen is released from prison. **5.00** 19/23. Masters reaches a career crossroads. (S7)
6.00 **CSI** 10/23. The battered body of a woman is found on the side of a mountain. (S1)

10.10 Get Shorty

7.00 **Blue Bloods** *Loss of Faith:* 19/23. Danny investigates the murder of a devoutly religious woman.

8.00 **Blue Bloods** *Ends & Means:* 20/23. Linda prevents Danny from interviewing a man injured during a drug deal. (S3)

9.00 **Ray Donovan NEW EPISODE** *Ellis Island:* 5/12. Ray plans a day with Conor in New York before he heads overseas with the Marines. (S6)

10.10 **Get Shorty NEW EPISODE** *Curtains:* 8/10. Louis helps Gladys with her career. (S2)
11.15 **Hotspots: On the Frontline**
12.15 AM **Ray Donovan** As 9.00pm.
1.25 **Ballers** 6/10. (S3)
2.00 **Vice Principals** 8/9. (S2)
2.35 **Sally4Ever** 5/7. Sally takes Emma to see her therapist. (S1)
3.15 **Fortitude** 3/10. (S2)
4.15 **to 6.00** AM **West Wing**

+1 hour 208

GOLD

110 110 810 124 310

7.30 AM **Boomers**
8.00 **My Family**
9.20 **Open All Hours**
10.00 **Still Open All Hours**
10.40 **Only Fools and Horses**
12.00 NOON **Porridge**
12.40 PM **My Family**
2.00 **The Green Green Grass**
2.40 **Only Fools and Horses**
4.00 **The Green Green Grass**
4.40 **Only Fools and Horses**
5.20 **Porridge**
6.00 **Only Fools and Horses**
6.40 **Dad's Army**

9.00 Porridge

7.20 **Saluting Dad's Army** 4/4. Alexander Armstrong looks at how the show transferred to the radio and stage.

8.20 **Dad's Army** The platoon boost their fighting strength by acquiring an armoured car.

9.00 **Porridge** Fletcher objects to having a third cellmate foisted on him.

9.40 **Gavin & Stacey** Bank Holiday Monday sees the Essex mob arrive for a day at the beach in Barry. **10.20** Last episode. Nessa and Dave's wedding day arrives.

11.00 **The Royle Family** Antony displays his juggling skills.
11.40 **Peep Show** Jeremy's mother and her boyfriend pay a visit.
12.15 AM **Peep Show**
12.50 **Shooting Stars** Double bill.
2.05 **Vic Reeves Big Night Out**
3.00 **to 4.00** AM **Peep Show**

+1 hour 210 190

ITV3

119 119 817 117 177 10 115

6.00 AM **Classic Coronation Street**
6.55 **Heartbeat**
7.55 **The Royal**
9.00 **Judge Judy**
10.20 **Agatha Christie's Marple**
12.30 PM **The Royal**
1.35 **Heartbeat** As 5.55pm.
2.40 **Classic Coronation Street**
3.45 **Agatha Christie's Marple** *By the Pricking of My Thumbs:* The sleuthing spinster looks into a case of infanticide.
5.55 **Heartbeat** *Caught in the Headlights:* Gina is suspected of being a hit-and-run driver.

5.55 Heartbeat

7.00 **Murder, She Wrote** *The Bottom Line Is Murder:* Jessica helps a friend arrested for murder. Guest stars George Takei.

8.00 **Agatha Christie's Poirot** *The Adventure of the Western Star:* A Belgian film star arrives in London. With Rosalind Bennett.

9.00 **Agatha Christie's Poirot** *Appointment with Death:* The sleuth attends a North African archaeological dig and uncovers a wealth of suspects when an aristocrat's wife is stabbed to death. Guest stars Tim Curry and John Hannah.

11.00 **Vera** *Muddy Waters:* When a man's body is dredged up from a slurry pit on a remote farm, Vera must connect the dots between the victim and a wounded illegal immigrant who has been working there.
1.00 **to 2.00** AM **Liverpool 1** (S1)

+1 hour 219 174 34 116

ITV4

120 120 818 118 178 24 117

6.00 AM **The Chase**
6.45 **Pawn Stars**
7.30 **Kojak**
8.30 **Quincy ME**
9.35 **Minder**
10.40 **The Sweeney**
11.45 **The Professionals**
12.50 PM **Kojak**
1.55 **Quincy ME**
2.55 **Minder**
4.00 **The Sweeney**
5.05 **The Professionals**
6.05 **Storage Wars** Double bill of the reality series.

10.00 Out of Their Skin

7.00 **Pawn Stars** A collection of trainers with a $1million price tag. **7.30** A gun from the American Civil War .

8.00 **Road Racing Series** The Macau Grand Prix: Highlights of the race on the Guia street circuit.

9.00 **Heathrow: Britain's Busiest Airport** Documentary going behind the scenes of the airport.

10.00 **Out of Their Skin SERIES FINALE** Part two of two. Ian Wright charts the inspiring rise of black footballers in Britain.
11.00 **FILM Killer Elite** Action thriller starring Jason Statham. An ex-British mercenary comes out of retirement to save his kidnapped partner. (2011, 15, 116min) ★★
1.20 AM **The Professionals**
2.25 **to 2.45** AM **Pawn Stars**

+1 hour 220 175 154

Sky Two

151 121

7.00 AM **Supergirl** (S3)
8.00 **The Flash** 22/23. (S4)
9.00 **60 Minute Makeover**
10.00 **The Biggest Loser USA**
11.00 **60 Minute Makeover**
12.00 NOON **Monkey Business**
2.00 PM **Relic Hunter** (S3)
3.00 **Stargate SG-1** (S7)
5.00 **A Town Called Eureka**
6.00 **Warehouse 13** (S1)
7.00 **NCIS: Los Angeles** *Unleashed:* 24/24. (S8)
8.00 **Arrow** *Due Process:* 6/23. (S7)
9.00 **SEAL Team** *Hold What You've Got:* 6/22. (S2)
10.00 **The Reluctant Landlord** 5/6. (S1)
10.30 **Football's Funniest Moments** Clip show.
11.00 **S.W.A.T.** 21/22. (S1)
12.00 M'T **DC's Legends of Tomorrow** 5/16. (S4)
1.00 AM **Ross Kemp: Extreme World**
2.00 **Grey's Anatomy** (S15)
3.00 **9-1-1** 6/10. (S2)
4.00 **Most Shocking**
5.00 **to 6.00** AM **Relic Hunter**

Pick

152 123 11 144

6.00 AM **Police 10/7**
7.00 **Highway Cops**
8.00 **Police Force: Australia**
9.00 **Stop, Search, Seize**
10.00 **Nothing to Declare UK**
11.00 **Supergirl** 2/22. (S2)
12.00 NOON **Ghost Whisperer**
1.00 PM **Close Calls**
1.35 **Highway Cops**
2.00 **Banged Up Abroad**
3.00 **America's Front Line**
4.00 **Police Force: Australia**
5.00 **The Dog Whisperer**
6.00 **Stargate SG-1** (S5)
7.00 **Ghost Whisperer** (S2)
8.00 **Supergirl** 3/22. (S2)
9.00 **Blindspot** 9/23. (S1)
10.00 **Criminal Minds** (S10)
11.00 **The Force: North East**
12.00 M'T **Air Ambulance ER**
1.00 AM **Send in the Dogs**
2.00 **Rapid Response**
3.00 **UK Border Force**
4.00 **Motorway Patrol**
4.30 **Highway Cops**
5.00 **to 6.00** AM **Australia's Front Line**

+1 hour 252 97 145

Dave

111 111 811 127 194 12 157

7.10 AM **Scrapheap Challenge**
8.00 **American Pickers**
9.00 **Top Gear**
10.00 **American Pickers**
1.00 PM **Top Gear**
3.00 **The Hurting**
4.00 **Steve Austin's Broken Skull Challenge**
5.00 **Top Gear** Double bill.
7.00 **The Hurting NEW EDITIONS** Double bill.
8.00 **QI XL** With Sarah Millican, Cariad Lloyd and Alice Levine.
9.00 **Live at the Apollo** With Dara O Briain, Nina Conti and Danny Bhoy.
10.00 **Room 101** With Sheila Hancock,Jon Richardson and Craig Revel Horwood.
10.40 **Mock the Week**
11.20 **Room 101**
12.00 M'T **Live at the Apollo**
1.00 AM **QI XL** As 8.00pm.
2.00 **8 Out of 10 Cats**
3.00 **to 4.00** AM **Dara O Briain's Go 8 Bit**

+1 hour 211 211 79

Comedy Central

112 112 812 132 181 307 370

8.00 AM **The Fresh Prince of Bel Air** 2&3/24. (S3)
9.00 **My Wife and Kids** (S3)
10.00 **Friends** (S1)
12.00 NOON **Friends** (S1)
1.00 PM **Impractical Jokers**
2.00 **Friends** (S1)
5.00 **The Office (US)** (S3)
6.00 **Friends** (S1)
8.00 **Your Face or Mine NEW EDITION** Comedy game show.
8.30 **Your Face or Mine**
9.00 **Lee Evans: Big – Live at the O2** Stand-up show.
10.00 **Rob Delaney's Stand Up Central NEW EDITION**
10.30 **Your Face or Mine**
11.00 **You're the Worst** (S2)
12.00 M'T **The Office (US)**
1.00 AM **Impractical Jokers**
2.00 **South Park** (S11)
3.25 **The Cleveland Show**
3.50 **The Daily Show NEW EDITION** Talk show.
4.15 **to 5.00** AM **Malcolm in the Middle**

+1 hour 212 133

ITV Be

131 119 179 26 118

9.00 AM **LittleBe**
12.00 NOON **Buying and Selling**
1.00 PM **Real Housewives of New Jersey**
2.00 **Dallas Cowboys Cheerleaders NEW EDITION**
3.00 **The Real Housewives of Beverly Hills**
4.00 **The Real Housewives of Sydney** Double bill.
6.00 **Buying and Selling** Double bill of editions.
8.00 **Dinner Date NEW EDITION**
9.00 **Sam and Billie Faiers: The Mummy Diaries NEW EDITION** Documentary following the former *Towie* star into parenthood.
10.00 **Chrisley Knows Best NEW EDITIONS**
11.00 **The Real Housewives of Melbourne**
12.05 **to 12.50** AM **The Only Way Is Essex**

+1 hour 231 120 119

True Ent

179 189 61 142

6.00 AM **Touched by an Angel** 10/25. (S7)
7.00 **Highway to Heaven**
11.00 **Little House on the Prairie** 9&10/24. (S4)
1.00 PM **Born and Bred** (S3)
2.00 **FILM Christmas Song** Festive family drama. (2012, PG, 88min) ★★
4.00 **Agatha Christie's Partners in Crime**
5.00 **Murder, She Wrote**
6.00 **Born and Bred** (S4)
7.00 **M*A*S*H** (S7)
8.00 **Randall and Hopkirk (Deceased)** *Somebody Just Walked Over My Grave:* Jeff stumbles across a kidnap plot.
9.00 **Taggart** *Black Orchid:* A stage hypnotist is suspected of murder.
11.10 **FILM House of Secrets** Mystery drama starring Bianca Lawson. (2014, PG, 84min) ★
1.00 AM **Taggart**
2.30 **to 3.00** AM **M*A*S*H**

+1 hour 279 152

★★★★★ Excellent ★★★★ Very Good ★★★ Good ★★ Average ★ Poor

Alibi

132 132 826 | 126 200 | 312 382

7.10 AM **Sue Thomas: F.B.Eye**
9.00 **Rosewood** 8/22. (S1)
10.00 **The Guardian** 22/22. (S3)
11.00 **Miss Fisher's Murder Mysteries** 4&5/8. (S3)
1.00 PM **Father Brown**
2.00 **The Doctor Blake Mysteries**
3.00 **Murdoch Mysteries** (S7)
4.00 **Rosewood** 8/22. (S1)
5.00 **Rizzoli & Isles** 8/13. Jane goes undercover in prison. **6.00** 9/13. Evidence that connects a suspect to a double homicide goes missing. (S7)

9.00 The Coroner

7.00 **The Doctor Blake Mysteries** *The Greater Good:* 2/10. A member of staff is found dead at the hospital. (S1)
8.00 **Murdoch Mysteries** *The Ghost of Queen's Park:* Crabtree and Murdoch clash over their views of the paranormal. (S6)
9.00 **The Coroner** *The Captain's Pipe:* 5/10. Mick is suspected of murdering a rival landlord found dead on the beach. (S2)
10.00 **Father Brown** *The Laws of Motion:* A day out at a local hill climb track ends with one of the drivers being killed.
11.00 **Rosewood** 22/22. The sleuthing pathologist investigates a meticulously planned robbery at a jewellery store. (S2)
12.00 M'T **Rizzoli & Isles** As shown at 5.00pm and 6.00pm.
2.10 **to 4.00** AM **The Closer**

+1 hour 232 130

Syfy

114 114 814 | 135 165 | 319 375

6.00 AM **Star Trek: Voyager** (S4)
8.00 **Teleshopping**
11.00 **Merlin** 2&3/13. (S4)
1.00 PM **Primeval** As 8.00pm.
2.00 FILM **The Adventurer: The Curse of the Midas Box** Period fantasy adventure. (2013, PG, 95min) ★★
4.00 **Star Trek: The Next Generation** 3/26. Picard tracks down a terrorist leader. **5.00** 4/26. The crew encounter a destructive force. **6.00** 5/26. Troi is forced to take over as captain. (S5)

11.30 The Jackal

7.00 **Star Trek: The Next Generation** *The Game:* 6/26. The *Enterprise* crew become addicted to a new game. (S5)
8.00 **Primeval** 3/6. The team accidentally send a raptor to Victorian London, and Abby hatches a plan to infiltrate Connor's lab. (S5)
9.00 FILM **Déjà Vu** Sci-fi thriller starring Denzel Washington. A federal agent investigating a ferry bombing encounters a hi-tech window into the past and tries to prevent the tragedy. (2006, 12, 126min) ★★★★
SEX ●●● VIOLENCE ●●● LANG ●●●
11.30 FILM **The Jackal** Action thriller starring Bruce Willis. (1997, 18, 124min) ★★
2.00 AM **Primeval** As 8.00pm.
3.00 **Merlin** 2/13. Arthur prepares to make a sacrifice. (S4)
4.00 **to 6.00** AM **Buffy the Vampire Slayer**

+1 hour 214 136

W

109 109 809 | 125 191 | 311 383

6.15 AM **Extreme Makeover: Home Edition**
7.00 **The Bill**
8.00 **Supernanny US**
10.00 **The Bill**
11.00 **Inside the Ambulance**
12.00 NOON **Tipping Point**
1.00 PM **Extreme Makeover: Home Edition** Double bill.
3.00 **My Family** Triple bill.
5.00 **One Born Every Minute**
6.00 **Inside the Ambulance** A child receives help after ingesting a dangerous liquid.

10.00 Sex, Knives & Liposuction

7.00 **Property Brothers at Home** NEW EDITION 3/5. Drew and his fiancée Linda remodel their home in Los Angeles.
8.00 **Inside the Ambulance** NEW EDITION 3/10. Medics treat a man who appears to be having a heart attack.
9.00 **Emma Willis: Delivering Babies** 6/6. Emma's time as a Maternity Care Assistant comes to an emotional end.
10.00 **Sex, Knives & Liposuction** Cherry Healey visits a clinic in Brazil for customers on low incomes.
11.00 **Inside the Ambulance**
12.00 M'T **One Born Every Minute**
1.00 AM **The Secret Life of the Ballroom** The rookie dancers are challenged to master the samba.
1.50 **The Strain** 8/10. (S3)
2.35 **to 3.00** AM **Judge Faith**

+1 hour 209 131

Universal

113 113 813 | 137 164 | 320 385

8.00 AM **Sea Patrol** 1/13. (S3)
9.00 **NCIS** Triple bill. (S7)
12.00 NOON **Law & Order** (S9)
2.00 PM **CSI: Miami** 4/25. Horatio questions a man's confession. **3.00** 5/25. A pool boy dies at a five-star hotel. **4.00** 6/25. Horatio becomes a murder suspect. (S4)
5.00 **Major Crimes** 12/23. Sharon crosses paths with her ex-husband. With Tom Berenger. **6.00** 13/23. Sanchez is haunted by memories of his late wife. (S4)

9.00 Law & Order: SVU

7.00 **NCIS** *Jack Knife:* 15/24. Gibbs investigates the killing of a former Marine. Guest stars Joe Spano and Paul Telfer.
8.00 **NCIS** *Mother's Day:* 16/24. Gibbs's former mother-in-law surfaces as a witness in a murder investigation. (S7)
9.00 **Law & Order: Special Victims Unit** NEW EPISODE *Caretaker:* 7/23. A family are murdered in their sleep. (S20)
10.00 **Condor** *No Such Thing:* 6/10. Mae is tortured by lingering questions surrounding her husband's death. (S1)
11.00 **Law & Order: Special Victims Unit** Triple bill. (S15)
2.00 AM **Law & Order** 24/24. Schiff's political career hangs in the balance. (S8)
3.00 **Sea Patrol** 10/13. Charge faces up to his past. (S3)
4.00 **to 5.00** AM **Numb3rs**

+1 hour 213 138

FOX

124 124 821 | 157 199

8.00 AM **Leverage** 10/18. (S4)
9.00 **Monk** 3&4/16. (S7)
11.00 **Bones** Double bill. (S1&2)
1.00 PM **NCIS** 10&11/24. (S10)
3.00 **Monk** 5/16. A submariner apparently commits suicide aboard his vessel. **4.00** 6/16. Adrian falls for a murder suspect. (S7)
5.00 **Bones** 2/21. The remains of a pregnant woman are pulled from a lake. **6.00** 3/21. The shrouded body of a teenage boy is discovered. (S2)

11.00 Family Guy

7.00 **NCIS** *Shiva:* 12/24. The team identify the killer as a Swedish mercenary and link the bullets to an Iranian arms dealer.
8.00 **NCIS** *Hit-and-Run:* 13/24. The team are called to the scene of a fatal car crash involving a Marine lance corporal. (S10)
9.00 **NCIS: New Orleans** *High Stakes:* 19/24. Percy and LaSalle go undercover at a high-stakes poker game. (S4)
10.00 **American Dad!** 8/20. Steve suffers back pain. **10.30** 9/20. Stan is given pills that enable him to stay awake all night. (S5)
11.00 **Family Guy** (S3)
12.00 M'T **American Dad!** (S5)
1.00 AM **Family Guy** (S3)
2.00 **American Dad!** (S5)
3.00 **Stan Against Evil** 4/8. Stan befriends a demon. (S3)
3.30 **Family Guy** 12/22. (S3)
4.00 **to 5.00** AM **American Dad!**

+1 hour 224 158

Wednesday

7 PM | **8 PM** | **9 PM** | **10 PM**

E!

123 123 834 | 156 | 321 386

7.00 AM **News**
8.00 **Keeping Up with the Kardashians**
10.00 **The Real Housewives of Beverly Hills**
11.00 **News: Daily Pop**
12.00 NOON **Kourtney & Kim Take New York**
1.00 PM **Keeping Up with the Kardashians**
3.00 **The Real Housewives of Beverly Hills**
6.00 **Keeping Up with the Kardashians**
7.00 **News** Showbiz news.
8.00 **Botched**
9.00 **The Bi Life** Dating show.
10.00 **Busy Tonight** NEW EDITION Talk show.
10.30 **Keeping Up with the Kardashians**
11.30 **Botched: Celebrity**
12.00 M'T **Botched**
1.00 AM **Busy Tonight**
1.30 **Busy Tonight**
2.00 **Teleshopping**
3.00 **Keeping Up with the Kardashians**
4.00 **to 5.00** AM **News**

Sky Arts

122 122 820 | 122 206

6.00 AM **Prokofiev: Piano Concertos**
6.30 **Disney's Broadway Hits**
8.30 **The South Bank Show Originals**
9.30 **Watercolour Challenge**
10.00 **Tales of the Unexpected**
11.00 **The Music Videos That Shaped the 80s**
12.00 NOON **Soundbreaking**
1.00 PM **Groucho Marx**
2.00 **Master of Photography**
3.00 **Tales of the Unexpected**
4.00 **Entertaining the Troops**
6.00 **Jean Harlow**
7.00 **Landscape Artist 2018**
8.00 **The History of Comedy**
9.00 **Comedy Legends** SERIES FINALE 8/8.
10.00 **The South Bank Show** NEW EDITION 4/6.
11.00 **Lessons from Joan**
12.00 M'T **Comedy Legends**
1.00 AM **Frank Sinatra**
2.05 **Urban Myths**
3.05 **The History of Comedy**
4.00 **Tales of the Unexpected**
5.00 **Watercolour Challenge**
5.30 **to 6.00** AM **Auction**

4Seven

137 143 203 | 110/47 | 127

9.00 AM **A New Life in the Sun** Two British B&B owners battle with teething problems.
10.00 **Kirstie's Handmade Christmas**
11.00 **Come Dine with Me**
1.30 PM **A Place in the Sun: Winter Sun** From Spain.
2.30 **Ramsay's Kitchen Nightmares USA**
4.30 **Frasier** Triple bill. (S3)
6.00 **A Place in the Sun** Double bill of editions.
8.00 **A Very British Country House**
9.00 **24 Hours in A&E** A man is rushed in after crashing his motorbike.
10.00 **999: What's Your Emergency?**
11.05 **Gogglebox**
12.10 AM **The Secret Life of the Zoo**
1.15 **Emergency Helicopter Medics**
2.20 **Great Canal Journeys**
3.20 **to 4.45** AM **Everybody Loves Raymond**

5USA

141/169 | 153 | 21 | 129

9.00 AM **Access**
9.10 **Catch a Contractor**
9.35 **CSI: NY** 22/23. (S6)
10.25 **CSI** 1/23. (S10)
11.20 **Law & Order** (S12)
1.20 PM **CSI** 13/23. (S10)
2.10 **NCIS** 4/24. (S9)
3.10 **Castle** 16/23. (S7)
4.05 **Law & Order** (S12)
6.00 **Castle** 21/23. (S7)
7.00 **NCIS** *Newborn King:* 11/24. The team protect a pregnant Marine. (S9)
8.00 **NCIS** *Housekeeping:* 12/24. The team cross paths with missing NCIS agent EJ Barrett. (S9)
9.00 **Castle** *Tone Death:* 9/22. A body is found in the theatre staging Martha's latest show. (S8)
10.00 **Law & Order: Special Victims Unit** 16&17/23. (S16)
11.55 **Law & Order: Criminal Intent** 3/8. (S10)
12.55 AM **CSI: NY** (S4)
3.50 **to 4.00** AM **Access**

+1 hour 241 185 56 130

5STAR

128 151 30 131

8.00 AM **Last Man Standing**
8.25 **Dance Moms**
10.05 **Last Man Standing** (S5)
11.05 **Two and a Half Men**
12.00 NOON **Police Interceptors**
1.00 PM **Can't Pay? We'll Take It Away!**
3.00 **Neighbours**
3.35 **My Wife and Kids** (S2)
5.00 **Two and a Half Men**
6.00 **Last Man Standing** (S5)
6.30 **Neighbours**
7.00 **Rich Kids Go Skint**
8.00 **Can't Pay? We'll Take It Away!** Double bill.
10.00 **Greatest Ever Movie Blunders 3** SERIES FINALE 3/3. Elis James points out mistakes in movies.
12.00 M'T **Greatest Ever TV Blunders** 2/3.
1.00 AM **Young, Dumb and Banged Up in the Sun**
3.00 **My Extreme OCD Life**
3.50 **to 4.00** AM **Access**

+1 hour 228 186 55

Drama

143 128 20 158

7.10 AM **The Bill**
8.00 **London's Burning**
9.00 **Casualty**
10.00 **Lovejoy**
11.00 **The Bill**
12.00 NOON **EastEnders**
1.20 PM **Last of the Summer Wine**
2.00 **Fresh Fields**
2.35 **London's Burning**
3.40 **Soldier, Soldier**
4.55 **Lovejoy**
6.00 **Fresh Fields**
6.40 **As Time Goes By**
7.20 **Last of the Summer Wine** Smiler and Marina attend a poetry group.
8.00 **Father Brown** *The Bride of Christ:* The clergyman looks into the mysterious deaths of two nuns.
9.00 **Trial & Retribution** 2/2. Guest stars Richard E Grant. (S3)
11.15 **Silent Witness**
1.30 AM **The Bill**
2.35 **Birds of a Feather**
3.25 **to 4.00** AM **Garden Hopping**

WEDNESDAY Entertainment & Lifestyle

AMC

186 186 840 332 381

Programmes start at 1pm.

1.00 PM **FILM Prime** Comedy. (2005) ★★★
3.00 **Halt and Catch Fire**
3.55 **Better Call Saul** (S1)
4.55 **Star Files** Colin Firth.
5.10 **FILM Boys and Girls** Comedy. (2000) ★★
7.00 **Halt and Catch Fire**
8.00 **Better Call Saul** (S1)
9.00 **Visionaries: Eli Roth's History of Horror NEW EDITION** 4/7. Demons.
10.00 **The Making of the Mob: New York**
11.00 **FILM Michael Clayton** Thriller. (2007) ★★★★
1.15 AM **Star Files**
1.30 **Visionaries: Eli Roth's History of Horror**
2.25 **The Making of the Mob: New York**
3.20 **Star Files** James Franco.
3.35 **Halt and Catch Fire**
4.25 **to 5.30** AM **Better Call Saul**

CBS Action

148 192 39 137

9.00 AM **Diagnosis Murder**
10.55 **Bonanza** (S11)
2.00 PM **Walker, Texas Ranger** 21/25. (S2)
3.00 **NCIS** 17/24. (S3)
4.00 **NCIS: Los Angeles** (S2)
5.00 **JAG** 15/25. (S5)
6.00 **Diagnosis Murder**
8.00 **Walker, Texas Ranger** *Deadly Reunion – Part One:* 26/28. A famous ranger comes back to seek justice. (S1)
9.00 **Scorpion** *Ticker:* 20/25. Toby discovers the supply at the LA blood bank has been tampered with. (S2)
10.00 **NCIS: Los Angeles** *Harm's Way:* 18/25. (S2)
11.00 **NCIS** 22/24. (S10)
12.00 M'T **CSI: Miami** (S4)
12.55 AM **Scorpion** (S2)
1.55 **JAG** As 5.00pm.
2.50 **The District** (S2)
3.40 **Walker, Texas Ranger**
4.30 **to 6.00** AM **Mission: Impossible**

CBS Drama

147 197 71 134

9.00 AM **The High Chaparral**
10.00 **ER** 3/22. (S3)
11.00 **Touched by an Angel**
12.00 NOON **Judge Judy**
1.00 PM **Dynasty** (S9)
2.00 **The Love Boat** (S2)
3.00 **Medium** 20/22. (S2)
4.00 **Judge Judy**
6.00 **The Love Boat** (S2)
7.00 **CSI: Miami** *The Score:* 12/25. The team investigate a club that teaches men how to chat up women. (S4)
8.00 **ER** *Last Call:* 4/22. Carter impresses Keaton. (S3)
9.00 **Medium** *Death Takes a Policy:* 21/22. (S2)
10.00 **Dynasty** 10/22. (S9)
11.00 **The Love Boat** (S2)
12.00 M'T **Judge Judy**
1.00 AM **ER** As 8.00pm.
2.00 **Medium** As 9.00pm.
3.00 **CSI: Miami** As 7.00pm.
4.00 **Touched by an Angel**
5.00 **to 6.00** AM **The High Chaparral**

CBS Reality

146 148 66 135

9.00 AM **Judge Judy**
10.00 **Bondi Rescue**
11.00 **Donal MacIntyre: Unsolved**
12.00 NOON **Nowhere to Hide**
1.00 PM **Judge Judy**
3.00 **Bondi Rescue**
4.00 **Donal MacIntyre: Unsolved**
5.00 **Judge Judy**
7.00 **Donal MacIntyre: Unsolved: Trevor Deely**
8.00 **Medical Detectives**
9.00 **Dark Waters of Crime**
10.00 **Evidence of Evil NEW EDITION** The mutilated bodies of two women sparked a massive police manhunt.
11.00 **Sins and Secrets**
12.00 M'T **Crime Stories**
1.00 AM **Dark Waters of Crime**
2.00 **Evidence of Evil**
3.00 **Beyond Scared Straight**
3.50 **Hoarders**
4.40 **to 6.00** AM **Judge Judy**

+1 hour 246 201 67 136

Challenge

145 139 46 146

7.00 AM **The Price Is Right**
8.00 **Wheel of Fortune**
9.00 **The Chase Australia**
10.00 **The Chase**
11.00 **Family Fortunes**
11.30 **Bruce's Price Is Right**
12.00 NOON **Wheel of Fortune**
1.00 PM **Catchphrase**
2.00 **Family Fortunes**
3.00 **The Chase**
4.00 **The Chase Australia**
5.00 **Robot Wars**
6.10 **The Cube**
7.00 **Pointless** Quiz show.
8.00 **The Chase** Quiz show.
10.00 **Classic Who Wants to Be a Millionaire?**
11.00 **Bullseye**
12.00 M'T **Bullseye**
12.30 AM **Bullseye**
1.00 **The Chase** Quiz.
3.00 **Classic Who Wants to Be a Millionaire?**
4.00 **to 6.00** AM **Golden Balls**

+1 hour 245 180 147

Comedy Central Extra

127 182 308

6.00 AM **Wipeout USA**
7.00 **Teleshopping**
9.00 **Friends** (S1)
10.00 **Bob's Burgers** (S3)
11.00 **Impractical Jokers**
1.00 PM **Friends** (S1)
2.00 **Wipeout USA**
3.00 **The Middle** (S5)
4.00 **Bob's Burgers** (S3)
5.00 **Fresh Prince of Bel Air**
6.00 **Impractical Jokers**
8.00 **The Office (US)** (S3)
9.00 **Russell's Good News**
10.00 **South Park** (S16)
11.30 **Rick and Morty** (S2)
12.00 M'T **Stand Up Central**
12.30 AM **8 Out of 10 Cats**
1.00 **Fresh Prince of Bel Air**
2.00 **Gary and His Demons**
2.30 **Bad Robots**
3.00 **Peter Kay**
3.25 **Michael McIntyre: Live**
3.50 **Teachers** (S2)
4.10 **Fameless Prankers**
4.30 **Bob's Burgers** (S3)
5.15 **to 6.00** AM **The Middle**

+1 hour 227

Food Network

172 291 41 148

6.00 AM **Holiday Baking Championship**
6.55 **Barefoot Contessa**
7.20 **Bake with Anna Olson**
8.15 **Anna Olson: Fresh**
9.10 **The Pioneer Woman**
11.00 **Holiday Baking Championship**
12.00 NOON **Cake Boss**
1.00 PM **Jamie and Jimmy's Friday Night Feast**
2.00 **15 Minute Meals**
3.00 **The Pioneer Woman**
6.00 **Holiday Baking Championship**
7.00 **The Pioneer Woman**
8.00 **Diners, Drive-Ins and Dives** Double bill.
9.00 **Chinese Food in Minutes** Double bill.
10.00 **Man v Food**
11.00 **Diners, Drive-Ins and Dives** Four editions.
1.00 AM **Restaurant: Impossible**
2.00 **to 3.00** AM **Mystery Diners**

+1 hour 272 149

Good Food

133 133 827 278 280 313 388

6.10 AM **Perfect**
7.00 **Asian Adventure**
8.00 **Home Comforts**
9.00 **Simple Suppers**
10.00 **Middle East**
10.30 **Donal's Irish Feast**
11.00 **Food Heroes**
12.00 NOON **Hairy Bikers**
1.00 PM **The Great British Bake Off Masterclass**
2.00 **Simple Suppers**
3.00 **Middle East**
3.30 **Donal's Irish Feast**
4.00 **French Odyssey**
5.00 **Mums Know Best**
6.00 **Asian Adventure**
7.00 **John Torode's Middle East NEW EDITION**
7.30 **Donal's Irish Feast**
8.00 **Food Heroes**
9.00 **French Odyssey**
10.00 **The Great British Bake Off Masterclass**
11.00 **Asian Adventure**
12.00 M'T **Mums Know Best**
1.00 **to 6.10** AM **Highlights**

+1 hour 233 279

Lifetime

164 164 838 208 209 329 384

7.00 AM **Judge Judy**
8.30 **Hardcore Pawn**
9.00 **Storage Wars**
10.00 **Flipping San Diego**
11.00 **Judge Judy**
12.00 NOON **Judge Judy**
1.30 PM **Hardcore Pawn**
2.00 **My Ghost Story: Caught on Camera**
3.00 **The Real Housewives of Beverly Hills**
4.00 **Dance Moms**
5.00 **Flipping Vegas**
6.00 **Property Brothers**
7.00 **Judge Judy**
9.00 **Little Women: Couples Retreat**
10.00 **Glam Masters** The four finalists go head to head.
11.30 **Hardcore Pawn**
12.00 M'T **Little Women: Couples Retreat**
1.00 AM **Property Brothers**
2.00 **Flipping San Diego**
3.00 **to 4.00** AM **Storage Wars**

+1 hour 264

Paramount Network

159 188 187 57

9.00 AM **Access**
9.05 **Gilmore Girls** (S3)
10.50 **FILM The Boy Next Door** Thriller. (2008, PG, 90min) ★★
12.45 PM **FILM Once Upon a Christmas** Romance. (2015, PG, 90min) ★★
2.30 **FILM Rags to Riches: The Ultimate Life** Drama. (2013, PG) ★★
4.25 **FILM Kristin's Christmas Past** Fantasy. (2013, PG, 100min) ★★
6.10 **FILM A Perfect Christmas** Comedy. (2016, PG, 84min) ★★
8.00 **Grimm** 16/22. (S2)
9.00 **Sleepy Hollow** (S2)
10.00 **American Horror Story: Asylum** (S2)
10.55 **The Strain** 8/13. (S1)
11.50 **Grimm** As 8.00pm.
12.45 AM **Gilmore Girls** (S3)
2.35 **Now That's Funny!** (S2)
4.25 **Dogs Make You LOL**
4.55 **Lip Sync Battle**
5.30 **to 6.00** AM **Neighbours**

Quest

144 144 866 172 217 37 167

6.00 AM **Wheeler Dealers**
6.20 **Mainstream**
6.45 **How It's Made**
8.00 **Ultimate Airport Dubai**
9.00 **Salvage Hunters**
10.00 **Gold Divers**
11.00 **Fantomworks**
12.00 NOON **How It's Made**
1.00 PM **Aussie Gold Hunters**
2.00 **Supertruckers**
3.00 **Wheeler Dealers**
4.00 **Mega Shippers**
5.00 **How Do They Do It?**
6.00 **Wheeler Dealers**
7.00 **Combat Dealers**
8.00 **Salvage Hunters**
9.00 **Salvage Hunters NEW EDITION**
10.00 **Chaos on Camera**
10.30 **EFL on Quest**
12.00 M'T **Wheeler Dealers**
1.00 AM **Chasing Classic Cars**
2.00 **Supertruckers**
3.00 **Destroyed in Seconds**
4.00 **Fantomworks**
5.00 **to 6.00** AM **Overhaulin'**

+1 hour 244 173 83 168

Quest Red

149 215 38 169

6.00 AM **Say Yes to the Dress**
6.25 **My Cat from Hell**
9.00 **Animal Cops Houston**
10.00 **Pit Bulls & Parolees**
11.00 **My 600lb Life**
12.00 NOON **Long Lost Family**
1.00 PM **Curvy Brides Boutique** Double bill.
2.00 **Say Yes to the Dress**
5.00 **Money for Nothing**
6.00 **Salvage Hunters**
7.00 **Money for Nothing**
8.00 **My 600lb Life**
9.00 **Dog Detectives**
10.00 **Leah Remini: Scientology & the Aftermath**
11.00 **Murder on CCTV**
12.00 M'T **Forensic Files**
1.00 AM **Scorned**
2.00 **Nightmare Next Door**
3.00 **FBI Files**
3.50 **Animal Cops Phoenix**
4.40 **Bondi Vet**
5.30 **to 6.00** AM **Say Yes to the Dress**

+1 hour 249 84 170

Really

142 129 17 160

6.00 AM **Highlights**
8.00 **Homes Under the Hammer** Double bill.
10.00 **Tipping Point**
12.00 NOON **Escape to the Country** Double bill.
2.00 PM **Fantasy Homes by the Sea**
3.00 **Homes Under the Hammer**
4.00 **Most Haunted**
5.00 **Ghost Adventures**
6.00 **Homes Under the Hammer**
7.00 **Inside the Ambulance**
8.00 **Fantasy Homes by the Sea NEW EDITION**
9.00 **Inside the Ambulance**
10.00 **21st Century Serial Killers NEW EDITION**
11.00 **Inside the Ambulance**
12.00 M'T **Killer Schoolgirl**
1.00 AM **Nurses Who Kill**
2.00 **Teleshopping**
4.00 **The Millionaires' Holiday Club**
4.50 **to 6.00** AM **Helicopter Heroes**

Sony Crime

157 193 40 143

7.00 AM **Fatal Vows**
8.00 **48 Hours: Mystery**
11.00 **Fear Thy Neighbour**
12.00 NOON **Fatal Vows**
1.00 PM **#Murder**
2.00 **Bizarre Murders**
3.00 **Hustle** 6/6. (S4)
4.00 **The Glades** (S2)
5.00 **Person of Interest** (S4)
6.00 **CSI** 15&16/22. (S11)
8.00 **Hustle** *Big Daddy Calling:* 6/6. The team target a fruit machine's $5million jackpot. (S4)
9.00 **Person of Interest** *Terra Incognita:* 20/22. Reese is badly wounded while trying to protect the latest person of interest. (S4)
10.00 **Bizarre Murders**
10.30 **Deadly Women**
12.30 AM **Fatal Vows**
1.30 **Bizarre Murders**
2.00 **Deadly Women**
3.00 **to 4.00** AM **48 Hours: Mystery**

+1 hour 257 60

5SELECT

153 152 54 133

9.00 AM **Access**
9.10 **Neighbours**
9.35 **Cruising with Jane**
9.50 **Britain's Greatest Bridges** Forth Bridge.
10.00 **Paddington Stn 24/7**
11.00 **The Dog Rescuers**
12.00 NOON **Great British Benefits Handout**
1.00 PM **The Nightmare Neighbour Next Door**
2.00 **GPs: Behind Closed Doors** Double bill.
4.00 **The Yorkshire Vet**
5.00 **The Dog Rescuers**
6.00 **GPs: Behind Closed Doors** Double bill.
8.00 **The Yorkshire Vet**
9.00 **World War II in Colour**
11.10 **Supernatural Nazis**
12.10 AM **Secrets of Great British Castles**
1.05 **The Nightmare Neighbour Next Door**
2.05 **Generation Poverty Gap: On Benefits**
3.00 **to 4.00** AM **Inside King's Cross**

5Spike

150 154 31 141

9.00 AM **Access**
9.15 **Police Interceptors**
11.20 **The Virginian: Men from Shiloh** (S1)
1.00 PM **FILM Lust for Gold** Western drama. (1949, b/w, PG, 90min) ★★
2.55 **FILM Ride Beyond Vengeance** Western. (1966, 15, 96min) ★★
5.00 **Knight Rider** (S2)
7.00 **Police Interceptors** An inspector tries to stop a man committing suicide. **8.00** Liam investigates a gang of suspected drug dealers from Nottingham.
9.00 **FILM Lethal Weapon 3** Comedy action thriller sequel starring Mel Gibson. (1992, 15, 118min) ★★
11.35 **Black Sails** 4/8. (S1)
12.50 AM **Ultimate MegaStructures**
1.50 **Fights, Camera, Action!**
2.50 **to 3.00** AM **Access**

+1 hour 250

TruTV

180 212 68 153

6.00 AM **Psychic Detectives**
9.00 **Paranormal Survivor**
10.00 **North Mission Road**
12.00 NOON **Trace Evidence: The Case Files of Dr Henry Lee**
2.00 PM **Body of Evidence**
4.00 **The Investigators**
6.00 **Haunting Evidence** Double bill of editions.
7.00 **Paranormal Survivor** An evil spirit attaches itself to all those it encounters. **8.00** Including a teenager targeted by demonic messages.
9.00 **Suburban Secrets** The dark side of many small towns in America.
11.00 **Body of Evidence** Double bill of editions.
12.00 M'T **Body of Evidence**
12.30 AM **Body of Evidence**
1.00 **A Stranger in My Home**
2.00 **to 3.00** AM **The Investigators**

+1 hour 280 69

TLC

140 140 831 167 168 323 377

6.00 AM **Say Yes to the Dress**
9.00 **Counting On**
11.00 **Gypsy Brides US**
12.00 NOON **90 Day Fiancé: Happily Ever After?**
2.00 PM **Nate & Jeremiah**
3.00 **Good Bones NEW EDITION**
4.00 **Say Yes to the Dress: UK** Double bill.
5.00 **Say Yes to the Dress**
6.00 **Say Yes to the Dress: Atlanta** Double bill.
7.00 **Say Yes to the Dress: UK** Double bill.
8.00 **90 Day Fiancé NEW EDITION** Olga receives some unexpected news.
10.00 **NEW SERIES Return to Amish** An intimate look at how the cast navigate their Amish lifestyles.
12.00 M'T **90 Day Fiancé**
2.00 AM **Return to Amish**
4.00 **Something Borrowed, Something New**
5.00 **to 6.00** AM **Cake Boss**

+1 hour 240 169

★★★★★ Excellent ★★★★ Very Good ★★★ Good ★★ Average ★ Poor

Discovery

125 125 822 250 251 322 376

6.00 AM **Combat Dealers**
7.00 **Alaskan Bush People**
8.00 **Naked and Afraid XL**
9.00 **Expedition Unknown**
10.00 **Outback Truckers**
11.00 **Fast N' Loud**
12.00 NOON **Gold Rush**
1.00 PM **Combat Dealers**
2.00 **Alaska: The Last Frontier**
3.00 **Mighty Ships**
4.00 **Gold Divers**
5.00 **Gold Rush: White Water**
6.00 **Fast N' Loud Revved Up** Richard builds a 1960s Bel Air.

8.00 Insane Pools: Off the...

7.00 **Outback Truckers** Turbo battles to stay on course to complete his long trip home, and Euan hitches a ride in Tasmania.

8.00 **Insane Pools: Off the Deep End NEW EDITION** In Florida, Lucas builds the ultimate jungle backyard.

9.00 **Street Outlaws: Memphis NEW EDITION** When Doughboy's new Impala is finally ready to go, the family celebrates.

10.00 **Gold Rush** One of Tony's dredges sinks into a pond, and he clashes with son Kevin over how best to rescue it.

11.00 **Mighty Ships**
12.00 M'T **Street Outlaws: Memphis** As 9.00pm.
1.00 AM **Insane Pools: Off the Deep End** As 8.00pm.
2.00 **Mighty Ships**
3.00 **Street Outlaws: Memphis**
3.50 **Gold Divers**
5.30 **to 6.00** AM **How It's Made**

+1 hour 225 252

Animal Planet

162 162 836 256 257 325 378

6.00 AM **Jeff Corwin Experience**
7.00 **Pit Bulls & Parolees**
8.00 **Spawn of Jaws 2: The Birth**
9.00 **Insane Pools**
10.00 **The Jeff Corwin Experience**
11.00 **Animal Cops Houston**
12.00 NOON **Wildest Islands of Indonesia** Monsoon season.
1.00 PM **Alaska: The Last Frontier**
2.00 **Animal Cops Houston**
3.00 **Pit Bulls & Parolees**
4.00 **Insane Pools**
5.00 **Crocodile Hunter**
6.00 **Into the Shark Bite**

7.00 Wild Australia

7.00 **Wild Australia** Exploring Australia through the eyes of the Aborigines, who have survived by learning from nature.

8.00 **Alaska: The Last Frontier** Atz Lee and Jane hunt for black bears, but are soon face to face with a grizzly.

9.00 **Alaska Monsters** The team investigate reports of a gigantic bear-like creature known as the Northern Giant.

10.00 **Animal Cops Houston** An emaciated horse gives birth prematurely, and the foal is so weak Dr Thurston takes it home.

11.00 **Pit Bulls & Parolees**
12.00 M'T **Alaska Monsters**
1.00 AM **Animal Cops Houston**
2.00 **Wild Australia** As 7.00pm.
3.00 **Alaska: The Last Frontier**
3.50 **I'm Alive**
4.40 **Dark Days in Monkey City**
5.10 **to 6.00** AM **Insane Pools: Off the Deep End**

+1 hour 262 258

Nat Geographic

129 129 824 266 268 317 373

8.00 AM **Banged Up Abroad**
9.00 **Ultimate Airport Dubai**
10.00 **Airport Security: Colombia**
11.00 **Nazi Secrets**
12.00 NOON **World War II: The Apocalypse** Battles in Asia, Stalingrad and Egypt.
1.00 PM **Nazi Megastructures** The world's largest-ever battleship.
2.00 **Air Crash Investigation**
5.00 **Car SOS** Fuzz Townshend and Tim Shaw restore a rally car. **6.00** Tim and Fuzz come to the aid of a former builder's 1967 Lancia Flavia Coupé.

8.00 Atlantis Rising: Secrets...

7.00 **Car SOS** Fuzz Townshend and Tim Shaw restore a motoring enthusiast's beloved Vauxhall Astra back to its former glory.

8.00 **NEW Atlantis Rising: Secrets Decoded** Simcha Jacobovici and James Cameron embark on a search for the lost city.

9.00 **Shipwreck Graveyard** Marine geologist Dr Robert Ballard explores a well-preserved Byzantine wreck in the Black Sea.

10.00 **Lost Ships of Rome** The wrecks of five ancient Roman ships discovered off a remote Mediterranean island.

11.00 **Ice Road Rescue** Following a team of salvage truck drivers working in Norway.
12.00 M'T **Wicked Tuna** Captain Paul Herbert still has not landed his first tuna after a week's fishing.
1.00 AM **Yukon Gold**
2.00 **to 5.00** AM **Car SOS**

+1 hour 229 267

History

130 130 825 270 327 379

6.00 AM **American Pickers**
8.00 **Storage Wars** Four editions.
10.00 **Ozzy & Jack's American Roadtrip** From Arizona.
11.00 **Forged in Fire**
12.00 NOON **Hitler's Circle of Evil** The demise of Nazi militant Ernst Rohm.
1.00 PM **Pawn Stars**
2.00 **American Pickers**
4.00 **Storage Wars** Four editions.
6.00 **Forged in Fire** The bladesmiths must transform a steel 'train spring' into a weapon of their choosing.

9.00 Mountain Men

7.00 **American Pickers** Mike and Danielle uncover a vintage reel of Beatles' footage that could be the only one of its kind.

8.00 **Ozzy & Jack's American Roadtrip** Ozzy and Kelly make a five-hour trek back to LA for the birth of Jack's child.

9.00 **Mountain Men NEW EDITION** Morgan and Margaret make a major breakthrough, as Mike battles a mountain.

10.00 **Alone SERIES FINALE** The 10 participants reunite to discuss their experiences in a remote region of Mongolia.

11.00 **Ancient Aliens** Beings with super-human powers.
12.00 M'T **Forged in Fire**
1.00 AM **Ozzy & Jack's American Roadtrip** As 8.00pm.
2.00 **Homicide Hunter**
3.00 **Ancient Aliens**
4.00 **Forged in Fire** As 6.00pm.
5.00 **to 6.00** AM **Storage Wars**

+1 hour 230 271

Yesterday

155 245 19 159

6.00 AM **Why Planes Crash**
8.00 **Forbidden History**
9.00 **Abandoned Engineering**
10.00 **Medieval Dead**
11.00 **Forbidden History**
12.00 NOON **Time Team**
1.00 PM **The Blue Planet**
2.00 **Oceans**
3.00 **The Hidden River**
4.00 **Medieval Dea**
5.00 **Forbidden History** The story of Hitler's state executioner.
6.00 **The World at War** The German defeat at Stalingrad.

8.00 The Day When Churchill...

7.00 **Abandoned Engineering** An advanced German battleship that sank in a Norwegian fjord during World War Two.

8.00 **The Day When Churchill Chose War** Moments in history recreated using archive materials and dramatic reconstructions.

9.00 **Blackadder Rides Again** A celebration of the classic period comedy, featuring interviews with all the main stars.

10.00 **Porridge** The guards discover Fletch is making booze and the crafty con seems certain to spend Christmas in solitary.

11.00 **'Allo 'Allo!** Rene finds himself involved in murder plots. **12.05** Yvette announces she is expecting a baby.
1.05 **Why Planes Crash** The pilot who landed his plane on the Hudson River in 2009.
2.05 **to 3.00** AM **Why Planes Crash**

+1 hour 255 246

Wednesday

7 PM

8 PM

9 PM

10 PM

Disc. History

171 262

6.00 AM **Aircraft Stories**
7.00 **Off the Rails**
9.00 **Future Weapons**
10.00 **Cold War Armageddon**
12.00 NOON **Aircraft Stories**
1.00 PM **Off the Rails**
3.00 **Future Weapons**
4.00 **Ultimate Warfare**
6.00 **World War II in Colour**
7.00 **Secrets of the Arsenal**
8.00 **Codes and Conspiracies** Brothels as hot-beds of scandal.
9.00 **Unsolved History** Investigating whether the Roman Colosseum was ever flooded.
10.00 **Black Museum**
11.00 **World War II in Colour**
12.00 M'T **Ghosthunters**
1.00 AM **Codes and Conspiracies**
2.00 **Ultimate Warfare**
4.00 **Future Weapons**
5.00 **to 6.00** AM **World War II in Colour**

+1 hour 271 263

Eden

166 247 249 315 389

9.00 AM **Oceans**
10.00 **Elephant Family & Me**
11.00 **Wild Japan**
12.00 NOON **The Blue Planet**
1.00 PM **Oceans**
2.00 **Gordon Buchanan: Elephant Family & Me**
3.00 **Great Human Odyssey**
4.00 **Oceans**
5.00 **Elephant Family & Me**
6.00 **Wild Japan**
7.00 **The Blue Planet**
8.00 **Great Human Odyssey**
9.00 **Hurricane 360**
10.00 **Wild Japan** Rural Japan.
11.00 **The Blue Planet**
12.00 M'T **Hurricane 360**
1.00 AM **The Great Human Odyssey**
2.00 **Elephant Family & Me**
3.00 **The Great Human Odyssey**
3.50 **Wild Japan**
4.40 **The Blue Planet**
5.30 **to 6.00** AM **Angry Planet**

+1 hour 266 248

Nat Geo Wild

165 165 839 264 265 318 374

8.00 AM **Wild Namib: Land of Extremes**
9.00 **Strangest Bird Alive**
10.00 **Extraordinary Africa**
11.00 **Vanishing Kings: Desert Lions of Namib**
12.00 NOON **Wild Namibia: Hyena Coast**
1.00 PM **Snakes in the City**
3.00 **Wild Namibia**
4.00 **Wild Namib: Land of Extremes**
5.00 **Wild Namibia: Hyena Coast**
6.00 **Africa's Hunters**
7.00 **Caught in the Act**
8.00 **Safari Live: Migration NEW EDITION**
9.00 **Serengeti: Stampede of the Megaherd**
11.00 **Beast Man**
12.00 M'T **Safari Live: Migration**
1.00 AM **Caught in the Act**
2.00 **Snakes in the City**
3.00 **Wild Namibia**
4.00 **to 5.00** AM **Wild Namib: Land of Extremes**

H2

163 273 274 330 390

8.00 AM **The World Wars**
10.00 **History's Most Notorious**
11.00 **The Lowe Files**
12.00 NOON **Ancient Aliens**
2.00 PM **Ancient Discoveries**
3.00 **WWII's Most Daring Raids**
5.00 **Great Britons**
6.00 **The Lowe Files**
7.00 **Ancient Aliens**
9.00 **Dark Side of War: Bataan Death March** US soldiers captured by the Japanese.
10.00 **Sean Bean on Waterloo** Sean Bean concludes his study of the decisive battle.
11.00 **Soviet Storm: WWII in the East**
12.00 M'T **Hangar 1: The UFO Files**
1.00 AM **Ancient Aliens**
3.00 **The Lowe Files**
4.00 **to 5.00** AM **Soviet Storm: WWII in the East**

PBS America

160 276 94 155

8.00 AM **Ocean Vet**
8.35 **Elvis and the Memphis Mafia**
9.55 **Putin's Revenge**
11.10 **Elvis and the Memphis Mafia**
12.35 PM **Ancient Worlds**
1.40 **Secrets of the Colosseum**
2.55 **Putin's Revenge**
4.10 **Elvis and the Memphis Mafia**
5.30 **Ancient Worlds**
6.35 **Secrets of the Colosseum**
7.50 **Ancient Worlds** The triumphs and legacy of Alexander the Great.
9.00 **The Civil War** The Union's failure to achieve a victory by the Spring of 1863.
10.20 **Ocean Vet** The team capture and release wild green sea turtles.
10.55 **Ancient Worlds**
12.10 AM **War on the EPA**
1.20 **to 2.00** AM **Ocean Vet**

CI

156 156 835 275 328 380

6.00 AM **Homicide Hunter**
8.00 **The First 48**
10.00 **On the Case**
11.00 **Killer In Plain Sight**
12.00 NOON **Crimes That Shook Australia**
1.00 PM **Crimes That Shook Britain**
2.00 **Nightmare in Suburbia**
3.00 **Homicide Hunter**
4.00 **Unusual Suspects**
5.00 **Homicide: Hours to Kill**
6.00 **The First 48**
8.00 **Killer In Plain Sight NEW EDITIONS**
9.00 **Cults and Extreme Beliefs**
10.00 **On the Case NEW EDITION**
11.00 **Homicide Hunter**
12.00 M'T **Darkest Taboos**
1.00 AM **On the Case**
2.00 **Nightmare in Suburbia**
3.00 **Crimes That Shook Britain**
4.00 **to 6.00** AM **Highlights**

+1 hour 256

SKY HD SD | VIRGIN HD | FREEVIEW HD | FREESAT HD | BT HD

WEDNESDAY Films

Wednesday

Sky Premiere

301 301 842 431 401 501

6.00 AM **Sweet Country** (2017)
8.00 **Maya the Bee: The Honey Games** As shown at 6.20pm.
9.30 **Father Figures** As 8.00pm.
11.40 **PREMIERE 120 BPM** As 10pm.
2.15 PM **Bohemian Rhapsody: Special** Film preview.
2.45 **The Christmas Contract** Drama. (2018, PG) ★★
4.30 **Against the Wild: The Great Elephant Adventure** (2018)
6.20 **Maya the Bee: The Honey Games** (2018) ★★

10.00 120 BPM

8 PM **8.00** **Father Figures** Comedy starring Owen Wilson, Ed Helms and Glenn Close. Upon learning that their mother has been lying to them for years about their allegedly deceased father, twin brothers hit the road in order to find him. (2017, 15, 113min) ★★
SEX ●●● VIOLENCE ●●● LANG ●●●

9 PM

10 PM **10.00** **PREMIERE 120 BPM** French drama starring Nahuel Perez Biscayart and Arnaud Valois. Subtitled. (2018, 15, 143min) ★★★★
See review, page 19
SEX ●●● VIOLENCE ●●● LANG ●●●

11 PM

12.30 AM **Sweet Country** Australian period drama with Hamilton Morris and Bryan Brown. (2017, 15, 113min) ★★★★
2.30 **Thumper** Crime drama with Daniel Webber and Eliza Taylor. (2017, 18, 93min) ★★★
4.15 **to 6.00** AM **The Christmas Contract** Drama, as 2.45pm.

+1 hour 312 402

Sky Disney

304 304 845 435 405 503

6.35 AM **The Fox and the Hound 2**
7.50 **Beauty and the Beast** (1991)
9.20 **WALL•E** As shown at 6.15pm.
11.05 **National Treasure** Adventure. (2004, PG, 131min) ★★★★
1.20 PM **National Treasure: Book of Secrets** As 8.00pm.
3.30 **The Fox and the Hound 2** Animation. (2006, U) ★★★
4.45 **Beauty and the Beast** Animation. (1991, U) ★★★★★
6.15 **WALL•E** Animated comedy. (2008, U, 98min) ★★★★★

8.00 National Treasure: Book...

8.00 **National Treasure: Book of Secrets** Adventure caper starring Nicolas Cage. A treasure hunter embarks on a globe-trotting quest to prove that his ancestor was innocent of the assassination of President Lincoln. With Justin Bartha. (2007, PG, 119min) ★★★
SEX ●●● VIOLENCE ●●● LANG ●●●

10.10 **Night Crossing** Fact-based adventure starring John Hurt. (1982, PG, 106min) ★★
SEX ●●● VIOLENCE ●●● LANG ●●●

12.00 M'T **The Pacifier** Comedy thriller starring Vin Diesel. (2005, PG, 95min) ★★★
1.40 AM **Homeward Bound: The Incredible Journey** Wildlife adventure with the voices of Michael J Fox and Sally Field. (1992, U, 84min) ★★★
3.10 **Homeward Bound II: Lost in San Francisco** Adventure sequel. (1996, U, 88min) ★★
4.45 **to 6.35** AM **Night Crossing** Adventure, as 10.10pm.

Sky Family

305 305 846 436 406 505

6.40 AM **The Land Before Time**
7.55 **Sing** As shown at 6.10pm.
9.45 **The Swan Princess: The Secret of the Castle** Animated sequel. (1997, U, 89min) ★★
11.00 **The Land Before Time** Animation. (1988, U) ★★★
12.15 PM **The Karate Kid** As 8pm.
2.40 **Toys** As shown at 10.25pm.
4.50 **The Nightmare Before Christmas** Animated fantasy. (1993, PG, 76min) ★★★★
6.10 **Sing** Animation. (2016) ★★★

10.25 Toys

8.00 **The Karate Kid** Martial arts family drama starring Jaden Smith and Jackie Chan. A 12-year-old American boy relocates to Beijing with his widowed mother and learns kung fu in order to protect himself from a local gang of bullies. With Taraji P Henson. (2010, PG, 140min) ★★★
SEX ●●● VIOLENCE ●●● LANG ●●●

10.25 **Toys** Comedy fantasy starring Robin Williams and Michael Gambon. (1992, PG, 121min) ★★★
SEX ●●● VIOLENCE ●●● LANG ●●●

12.35 AM **The Nightmare Before Christmas** As 4.50pm.
2.05 **The Flintstones in Viva Rock Vegas** Comedy starring Mark Addy and Stephen Baldwin. (2000, PG, 91min) ★★
3.45 **The Golden Child** Adventure fantasy starring Eddie Murphy. (1986, PG, 93min) ★★
5.30 **to 7.10** AM **Journey to Oz** Animation. (2017, U) ★★

Sky Action

306 306 847 437 407 502

6.25 AM **The League of Extraordinary Gentlemen** Fantasy with Sean Connery. (2003, 12, 110min) ★★
8.20 **Thor: Ragnarok** As 5.45pm.
10.35 **Black Panther** As 8.00pm.
12.55 PM **The Last Samurai** Action drama. (2003, 15) ★★★★
3.30 **Last Action Hero** Fantasy. (1993, 15, 130min) ★★★
5.45 **Thor: Ragnarok** Fantasy starring Chris Hemsworth. (2017, 12, 130min) ★★★★

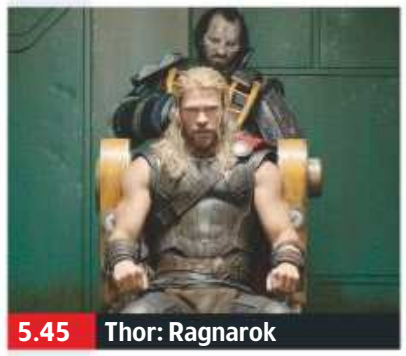
5.45 Thor: Ragnarok

8.00 **Black Panther** Marvel's comic-book adventure starring Chadwick Boseman. The new ruler of a hidden African nation faces a challenge for his throne. With Michael B Jordan, Lupita Nyong'o, Martin Freeman and Danai Gurira. (2018, 12, 134min) ★★★★
SEX ●●● VIOLENCE ●●● LANG ●●●

10.15 **Pirates of the Caribbean: Salazar's Revenge** Fantasy adventure starring Johnny Depp and Javier Bardem. (2017, 12, 129min) ★★★
SEX ●●● VIOLENCE ●●● LANG ●●●

12.30 AM **White House Down** Thriller starring Channing Tatum and Jamie Foxx. (2013, 12, 128min) ★★★
2.45 **Marked for Death** Action thriller starring Steven Seagal. (1990, 18, 94min) ★★
4.25 **to 6.10** AM **Turbo: A Power Rangers Movie** Fantasy sequel. (1997, PG, 99min) ★

Sky Comedy

307 307 848 438 408 506

7.10 AM **Billy Madison** Comedy. (1995, PG, 90min) ★★
8.50 **The Top Ten Show**
9.10 **Evolution** Comedy. (2001) ★★
11.00 **Weird Science** Fantasy. (1985, 12, 94min) ★★★
12.45 PM **The Other Guys** As 8pm.
2.45 **A Bad Idea Gone Wrong** Comedy. (2017, 15) ★★★★
4.15 **The Top Ten Show**
4.35 **The Ugly Truth** Comedy. (2009, 15, 96min) ★★★
6.20 **Date Night** (2010, 15) ★★★

6.20 Date Night

8.00 **The Other Guys** Farcical crime comedy starring Will Ferrell and Mark Wahlberg. A pair of desk-bound New York cops finally see action after they uncover a financial conspiracy. With Eva Mendes. (2010, 12, 107min) ★★★★
SEX ●●● VIOLENCE ●●● LANG ●●●

10.00 **Little Nicky** Comedy starring Adam Sandler and Harvey Keitel. (2000, 12, 84min) ★★
SEX ●●● VIOLENCE ●●● LANG ●●●

11.35 **Why Him?** Comedy with Bryan Cranston and James Franco. (2016, 15, 111min) ★★
1.30 AM **The Escorts** Comedy with Jason Biggs and Ashley Tisdale. (2016, 15, 92min) ★★
3.10 **Nine to Five** Comedy starring Jane Fonda and Dolly Parton. (1980, 15, 110min) ★★★
5.05 **to 7.00** AM **Dragnet** Comedy thriller starring Dan Aykroyd and Tom Hanks. (1987, PG, 106min) ★★

primetime

Sky Hits

302 302 843 433 403

7.00 AM **Red Dog: The Early Years** Drama. (2016, 12, 98min) ★★★
8.35 **A United Kingdom** Fact-based drama. (2016, 12, 106min) ★★★
10.35 **Baby Driver** As 5.10pm.
12.30 PM **Star Wars: The Last Jedi**
3.15 **Thor: The Dark World** Fantasy. (2013, 12, 112min) ★★
5.10 **Baby Driver** Action thriller with Ansel Elgort and Kevin Spacey. (2017, 15, 112min) ★★★★

7.10 **The 15:17 to Paris** Fact-based thriller starring Alek Skarlatos. A band of US Marines discover a terrorist plot on a Paris-bound train. (2018, 15, 94min) ★★★
9.00 **Star Wars: The Last Jedi** Fantasy adventure starring Mark Hamill. With the Resistance cornered, aspiring warrior Rey must persuade Luke Skywalker to save the galaxy once more. (2017, 12, 146min) ★★★★
11.35 **Fifty Shades Freed** Romantic thriller starring starring Dakota Johnson. (2018, 18, 105min) ★
1.35 AM **Jarhead 3: The Siege** Thriller. (2016, 15, 95min) ★
3.15 **Resident Evil: The Final Chapter** Action horror sequel. (2016, 15, 107min) ★★★
5.10 **to 7.00** AM **Wheeler** Drama. (2016, PG, 100min) ★★★

Sky Greats

309 309 844 434 404 508

6.15 AM **Footloose** As 3.35pm.
8.05 **High Anxiety** Mel Brooks's spoof. (1977, 15, 94min) ★★★★
9.45 **Shenandoah** As 4.10am.
11.45 **Black Swan** As 8.00pm.
1.45 PM **Big Trouble in Little China**
3.35 **Footloose** Teen dance drama. (1984, 12, 107min) ★★★
5.25 **Empire of the Sun** Epic drama starring Christian Bale. (1987, PG, 152min) ★★★★

8.00 **Black Swan** Psychological thriller starring Natalie Portman, Vincent Cassel and Mila Kunis. An ambitious young ballerina tips over the edge into madness after she is chosen to dance the lead in *Swan Lake*. (2010, 15, 107min) ★★★
10.00 **Big Trouble in Little China** Fantasy adventure starring Kurt Russell and Kim Cattrall. (1986, 15, 100min) ★★★
11.45 **Midnight Express** Prison drama starring Brad Davis and John Hurt. (1978, 18, 120min) ★★★
1.55 AM **Broadcast News** Satirical comedy drama starring William Hurt and Holly Hunter. (1987, 15, 131min) ★★★★★
4.10 **to 6.00** AM **Shenandoah** Western starring James Stewart. (1965, PG, 101min) ★★★★

TCM

315 315 854 415 416 512

6.15 AM **Hollywood's Best Film Directors** Double bill.
7.20 **Murder by Death** Comedy. (1976, PG, 94min) ★★★
9.20 **Ten Little Indians** Mystery thriller. (1989, 15, 96min) ★★
11.35 **The Train Robbers** (1973) ★★
1.30 PM **The Searchers** Western. (1956, U, 114min) ★★★★★
3.53 **Westward the Women** Western. (1951, b/w, PG, 118min) ★★

6.15 **A Tornado in the Saddle** Western with Russell Hayden. (1942, b/w, PG, 59min) ★★
7.25 **Gun the Man Down** Western drama starring James Arness. (1956, b/w, U, 69min) ★★
9.00 **On Deadly Ground** Action thriller starring Steven Seagal as a fire expert saving Alaskan natives from the plans of an evil tycoon. With Michael Caine. (1994, 15, 102min) ★
11.10 **Pat Garrett and Billy the Kid** Western starring James Coburn and Kris Kristofferson. (1973, 18, 116min) ★★★★
1.35 AM **Conspiracy Theory with Jesse Ventura** Double bill.
3.30 **to 6.00** AM **Hollywood's Best Film Directors** Five editions.

+1 hour 316 417

Talking Pictures

328 445 81 306

6.00 AM **Three Silent Men** Drama. (1940, b/w, PG, 72min) ★★
8.50 **Romantic Undertaking** Comedy. (1994, PG, 95min) ★★
10.45 **Soldier of Fortune** Adventure. (1955, PG, 96min) ★★★
12.45 PM **Nine Men** Desert drama. (1943, b/w, PG, 68min) ★★
3.15 **Watch Your Stern** Comedy starring Kenneth Connor. (1960, b/w, PG, 100min) ★★

6.00 **Sapphire** Murder mystery with Nigel Patrick and Michael Craig. (1959, 15, 92min) ★★★
8.00 **Public Eye** Frank teams up with another detective.
9.00 **Breakout** Action thriller starring Charles Bronson as a fearless pilot trying to spring an innocent man from a Mexican jail. With Robert Duvall and Jill Ireland. (1975, 15, 96min) ★★
11.00 **The Gentle Touch**
12.00 M'T **The Boys** Courtroom drama starring Richard Todd, Robert Morley and Dudley Sutton. (1962, b/w, PG, 123min) ★★
2.30 AM **Forbidden Cargo** Crime thriller starring Nigel Patrick. (1954, b/w, PG, 85min) ★★★
4.15 **to 6.00** AM **The Square Peg** Comedy with Norman Wisdom. (1958, b/w, U, 89min) ★★★

Horror

317 149 70 138

8.00 AM **Special Unit 2** 2/13. (S2)
9.00 **Star Trek: Enterprise** (S3)
10.00 **Star Trek** 21/26. (S2)
11.00 **Avalon: Beyond the Abyss** Sci-fi adventure. (1999, PG) ★★
1.00 PM **Satan's School for Girls** Horror. (2000, 12, 84min) ★
3.00 **Lost in Space** 21/24. (S3)
4.00 **Bermuda Tentacles** Monster thriller. (2014, 12, 86min) ★★
6.00 **Star Trek** 22/26. (S2)

7.00 **Star Trek: Enterprise** (S3)
8.00 **The Invaders** 13/17. (S1)
9.00 **The Grudge** Horror remake of the Japanese ghost story *Ju-On: The Grudge*, starring Sarah Michelle Gellar. An American student studying social work in Japan unwittingly crosses the threshold of a house that is possessed by a terrible curse. (2004, 15, 92min) ★★★
10.55 **Daybreakers** Vampire horror with Ethan Hawke and Willem Dafoe. (2009, 15, 97min) ★★★
12.50 AM **Phantasm** Horror thriller starring A Michael Baldwin. (1979, 18, 85min) ★★
2.40 **to 4.30** AM **Maneater** Horror with James Remar and Sherilyn Fenn. (2015, 15, 86min) ★★

+1 hour 318 202 139

★★★★★ Excellent ★★★★ Very Good ★★★ Good ★★ Average ★ Poor

Sky Thriller

308 308 849 439 409 509

6.25 AM **Goldstone** Crime thriller. (2016, 15, 110min) ★★★★
8.20 **The Good, the Bad, and the Dead** Thriller. (2015, 15) ★
9.50 **The Warriors** (1979) ★★★
11.25 **The Bourne Ultimatum**
1.25 PM **Murder on the Orient Express** As shown at 9.00pm.
3.20 **Unforgettable** Thriller. (2017, 15, 100min) ★★★
5.05 **Contraband** (2012, 15) ★★★
7.00 **The Bourne Ultimatum** Thriller. (2007, 12) ★★★★

5.05 Contraband

The Bourne Ultimatum (film started at 7.00pm)
SEX ●●● VIOLENCE ●●● LANG ●●●

9.00 **Murder on the Orient Express** Mystery, directed by and starring Kenneth Branagh. When a murder occurs on the train he is travelling on, celebrated detective Hercule Poirot is recruited to solve the case. With Daisy Ridley. (2017, 12, 104min) ★★★
SEX ●●● VIOLENCE ●●● LANG ●●●

11.00 **Trafficked** Thriller starring Ashley Judd, Elisabeth Röhm and Sean Patrick Flanery. (2017, 15, 104min) ★★
12.50 AM **Contraband** As 5.05pm.
2.50 **The Hunter's Prayer** Thriller starring Sam Worthington, Odeya Rush and Allen Leech. (2017, 15, 91min) ★★
4.30 **to 6.15** AM **Deep Family Secrets** Thriller starring Angie Dickinson and Richard Crenna. (1997, PG, 89min) ★★

Sky Christmas

303 303 850 440 410 511

6.20 AM **Mickey's Once Upon a Christmas** As 2.35pm.
7.40 **The Swan Princess Christmas**
9.10 **Scrooged** As 6.10pm.
11.00 **The Polar Express** (2004)
12.45 PM **Daddy's Home 2** (2017)
2.35 **Mickey's Once Upon a Christmas** Festive animation. (1999, U, 65min) ★★★
3.55 **It's a Wonderful Life** Classic fantasy drama, as 11.30pm.
6.10 **Scrooged** Comedy starring Bill Murray. (1988, PG) ★★

9.45 Daddy's Home 2

8.00 **The Polar Express** Adventure starring Tom Hanks. A young boy who is growing sceptical about Santa Claus travels to the North Pole on board an extraordinary steam train. (2004, U, 100min) ★★★
SEX ●●● VIOLENCE ●●● LANG ●●●

9.45 **Daddy's Home 2** Comedy sequel with Will Ferrell. Brad and Dusty deal with their intrusive fathers during the holidays. (2017, 12, 100min) ★★★
SEX ●●● VIOLENCE ●●● LANG ●●●

11.30 **It's a Wonderful Life** Frank Capra's classic fantasy drama starring James Stewart. (1946, b/w, U, 125min) ★★★★★
1.45 AM **The Swan Princess Christmas** Animated sequel. (2012, PG, 80min) ★★
3.15 **The Top Ten Show**
3.30 **White Christmas** Classic musical starring Bing Crosby and Danny Kaye. (1954, U, 120min) ★★★★★
5.45 **to 6.00** AM **The Top Ten Show**

Sky Sci-Fi/Horror

310 310 851 441 411 507

6.15 AM **Superman II** Adventure starring Christopher Reeve. (1980, PG, 127min) ★★★
8.30 **Superman III** Adventure starring Christopher Reeve. (1983, PG, 123min) ★★★
10.45 **Superman Returns** As 6.15pm.
1.30 PM **Man of Steel** As 9.00pm.
4.00 **Justice League** As 11.30pm.
6.15 **Superman Returns** Adventure starring Brandon Routh and Kate Bosworth. (2006, 12, 154min) ★★★

9.00 Man of Steel

Superman Returns (film started at 6.15pm)
SEX ●●● VIOLENCE ●●● LANG ●●●

9.00 **Man of Steel** Fantasy adventure starring Henry Cavill, Amy Adams and Michael Shannon. A young outcast with superpowers must confront his destiny when aliens from his home planet threaten Earth. (2013, 12, 143min) ★★★
SEX ●●● VIOLENCE ●●● LANG ●●●

11.30 **Justice League** Sci-fi adventure starring Ben Affleck, Gal Gadot and Henry Cavill. (2017, 12, 120min) ★★
1.40 AM **Rings** Horror with Matilda Anna Ingrid Lutz and Alex Roe. (2017, 15, 102min) ★★
3.25 **Underworld: Blood Wars** Horror with Kate Beckinsale, Theo James and Charles Dance. (2016, 15, 91min) ★★
5.00 **to 6.00** AM **Sky Cinema Preview**

Sky Select

311 311 852 442 412 510

6.00 AM **Two Lottery Tickets** Comedy. (2016, 15) ★★★
7.30 **Hard Eight** Film noir thriller. (1996, 15, 101min) ★★★★
9.15 **The Zookeeper's Wife** Drama. (2017, 12, 127min) ★★★
11.25 **Darkest Hour** As 8.00pm.
1.45 PM **An Affair to Remember** Melodrama starring Cary Grant. (1957, U, 115min) ★★★
3.45 **Patti Cake$** (2017, 15) ★★★
5.45 **Hostiles** Western drama. (2017, 15, 130min) ★★★★

5.45 Hostiles

8.00 **Darkest Hour** Period drama starring Gary Oldman. British Prime Minister Winston Churchill seeks to rally the nation against Germany's advance across Western Europe. With Lily James and Kristin Scott Thomas. (2017, PG, 122min) ★★★
SEX ●●● VIOLENCE ●●● LANG ●●●

10.10 **The Girl with the Dragon Tattoo** David Fincher's remake of the Swedish thriller based on the bestseller by Stieg Larsson, starring Daniel Craig and Rooney Mara. (2011, 18, 157min) ★★★★
SEX ●●● VIOLENCE ●●● LANG ●●●

12.55 AM **Django Unchained** Quentin Tarantino's Western. (2012, 18, 162min) ★★★★
3.45 **The Mimic** South Korean horror thriller. Subtitled. (2017, 15, 100min) ★★★
5.30 **to 6.00** AM **Sky Cinema Preview**

Film4

313 313 853 428 429 15 300

■ **Films start at 11.00am**
11.00 AM **The Turning Point** Drama. (1952, b/w, PG, 86min) ★★★
12.40 PM **The Naked Jungle** Romantic adventure. (1954, PG, 93min) ★★★
2.35 **Arizona Raiders** Western. (1965, PG, 88min) ★★
4.25 **Funeral in Berlin** Spy thriller. (1966, PG, 100min) ★★★
6.35 **The Other Boleyn Girl** Historical drama. (2008, 12, 110min) ★★

9.00 Star Trek Into Darkness

8.50 **Star Trek Into Darkness Interview Special** JJ Abrams discusses making the second instalment in the sci-fi series.

9.00 **Star Trek Into Darkness** Sci-fi adventure sequel starring Chris Pine and Zachary Quinto. The USS Enterprise pursues a rogue Federation officer with a secret past. With Benedict Cumberbatch and Simon Pegg. (2013, 12, 133min) ★★★★
SEX ●●● VIOLENCE ●●● LANG ●●●

11.35 **Underworld: Awakening** Action horror thriller sequel starring Kate Beckinsale. Vampire warrior Selene awakens from cryogenic suspension to battle werewolves and humans. (2012, 18, 88min) ★★
1.20 **to 3.05** AM **Transporter 2** Action thriller sequel. (2005, 15, 88min) ★★★

+1 hour 314 430 45 301

Christmas Movies

319 424 62 303

7.00 AM **My Christmas Pony** Festive drama. (2015, PG, 88min) ★★
9.00 **Single Santa Seeks Mrs Claus**
11.00 **A Boyfriend for Christmas** Drama. (2004, PG, 90min) ★★
1.00 PM **PREMIERE** **Beverly Hills Christmas 2** As 8.55pm.
3.05 **The Christmas Wife** Drama. (1988, PG, 73min) ★★★
5.00 **Cancel Christmas** Seasonal drama. (2010, PG, 87min) ★★

6.55 **Oh Christmas Tree!** Comedy with Sarah Lancaster and Eric Johnson. (2013, U, 87min) ★★
8.55 **PREMIERE** **Beverly Hills Christmas 2** Festive fantasy sequel starring Margaret O'Brien. A guardian angel helps a baker to overcome a recent tragedy. (2018, PG, 89min) ★★
11.00 **The Case for Christmas** Seasonal comedy starring Dean Cain. (2011, PG, 88min) ★★
1.00 AM **Single Santa Seeks Mrs Claus** Comedy starring Crystal Bernard. (2004, PG, 85min) ★★
3.00 **Santa Jr** Romantic comic fantasy. (2002, U, 100min) ★★
5.00 **to 7.00** AM **A Golden Christmas** Festive romantic comedy. (2009, U, 95min) ★

+1 hour 320 303 304

Sony Movies

321 425 32 302

9.00 AM **The Bad Twin** Psychological thriller. (2016, PG, 90min) ★★
11.05 **Willed to Kill** Crime thriller. (2012, 12, 84min) ★★★
1.00 PM **NYC: Tornado Terror** Disaster drama. (2008, PG) ★★
2.55 **Metal Tornado** Sci-fi disaster drama. (2011, 15, 86min) ★★
4.50 **I Could Never Be Your Woman** Comedy with Michelle Pfeiffer. (2007, 12, 95min) ★★★

6.45 **Catch and Release** Romantic comedy drama starring Jennifer Garner. A woman grieving for the sudden death of her fiancé is rocked by some unexpected revelations about his past. (2006, 12, 124min) ★★
9.00 **Ghost Rider** Comic book adventure starring Nicolas Cage, Eva Mendes and Peter Fonda. (2006, 12, 109min) ★★
11.20 **Universal Soldier: The Return** Sci-fi action adventure sequel starring Jean-Claude Van Damme. (1999, 18, 83min) ★★
1.15 AM **21 Grams** Melodrama. (2003, 15, 124min) ★★★★
3.45 **Savannah** Fact-based period drama. (2013, 12, 105min) ★★★
5.50 **to 6.00** AM **Movie News Extra**

+1 hour 322

Christmas 24

325 419 513

7.00 AM **The Santa Suit** Comedy. (2010, PG, 89min) ★★
9.00 **The Magic Stocking** Family drama. (2015, PG, 120min) ★★
11.00 **Holidaze** Fantasy. (2013) ★★
1.00 PM **Love You Like Christmas** Drama. (2016, PG, 120min) ★★
3.00 **The Christmas Card** Romantic drama. (2006, PG, 84min) ★★
5.00 **Finding Santa** Festive romance. (2017, PG, 90min) ★★

7.00 **On the 12th Day of Christmas** Romantic drama starring Brooke Nevin and Robin Dunne. (2015, PG, 90min) ★★
9.00 **A Joyous Christmas** Festive romance starring Natalie Knepp. A motivational speaker learns the true meaning of Christmas when a narrowly avoided accident places her on the path to true love. (2017, PG, 90min) ★★
11.00 **The Christmas Note** Drama starring Jamie-Lynn Sigler. (2015, PG, 120min) ★★
1.00 AM **Once Upon A Holiday** Romantic drama starring Tara Wilson. (2015, PG, 120min) ★★
3.00 **to 5.00** AM **An En Vogue Christmas** Drama starring Terry Ellis. (2014, U, 90min) ★★

+1 hour 326 420

Movies4Men

323 426 48 305

6.00 AM **Woman on Pier 13** (1949)
7.25 **Running Wild** (1995, PG) ★★
9.20 **Gunbus** Adventure. (1986) ★★
11.10 **Rachel and the Stranger** (1948)
1.05 **Durango Is Coming, Pay or Die** Western. (1971, PG) ★★
3.00 **The Hindenburg Disaster**
4.00 **Operation Valkyrie: The Plot to Kill Hitler** 2/2. Documentary.
5.10 **The De Havilland Mosquito**
5.50 **Grey Wolves U-Boats**

7.05 **The Great Train Robbery** 1/2. Drama telling the story of the most infamous heist in British history. Stars Luke Evans, Paul Anderson and Martin Compston.
9.00 **Daylight Robbery** Heist thriller starring Geoff Bell and Vas Blackwood. A group of England football fans plan to ram-raid a London bank, using a trip to a World Cup match as their alibi. (2008, 15, 98min) ★★★
11.05 **The Smoke** Crime thriller starring Matt Di Angelo and Lili Bordan. (2014, 15, 88min) ★★
12.55 AM **Diamond Hunters** Crime drama starring Alyssa Milano. (2001, PG, 125min) ★★
3.00 **to 4.00** AM **The Avro Vulcan** The history of the aircraft.

+1 hour 324

FILMS ON OTHER CHANNELS

6pm TILL LATE

6.10 PM **A Perfect Christmas** *Paramount Network* Festive comedy with Susie Abromeit, Dillon Casey and Erin Gray. (HD)
8.00 **Fantastic Four: Rise of the Silver Surfer** *E4* Fantasy adventure with Ioan Gruffudd, Jessica Alba, Chris Evans and Michael Chiklis. (HD) ★★★
9.00 **The Perfect Storm** *Sky1* Fact-based action drama based on the bestselling book by Sebastian Junger, starring George Clooney and Mark Wahlberg. (HD) ★★★★
9.00 **Lethal Weapon 3** *5Spike* Action thriller comedy sequel starring Mel Gibson, Danny Glover and Joe Pesci. (HD) ★★
9.00 **Déjà Vu** *Syfy* Sci-fi thriller with Denzel Washington. ★★★★
11.00 **Killer Elite** *ITV4* Action thriller. (HD) ★★
11.00 **Michael Clayton** *AMC* Legal thriller. ★★★★
11.30 **The Jackal** *Syfy* Action thriller with Bruce Willis. ★★
1.05 AM **The Rewrite** *Channel 4* Romantic comedy with Hugh Grant and Marisa Tomei. (Signed) (HD) ★★★

WEDNESDAY Sport

SKY HD SD VIRGIN HD BT HD

28 November

Sky Sports Main Event

401 401 855 | 511 501 | 402 437

6.00 AM **Total Goals** A round-up of the latest football action.
10.00 **Sky Sports News** The latest sports news and developments.
12.00 NOON **Sky Sports News** The latest sports news and updates.
5.00 PM **Sky Sports News at 5** The latest sports news and updates.
6.00 **Sky Sports News at 6** The latest sports news and developments.
7.00 **LIVE EFL Stoke City v Derby County.** Coverage of the Championship clash from the bet365 Stadium. The Potters will feel they have under-achieved so far this term following their relegation from the Premier League last season, but have at least improved defensively in recent weeks, while the Rams are one of a number of clubs who will have high hopes of promotion. Kick-off **8.00pm**.
10.00 **The Debate** Discussion on the latest football news.
11.00 PM **to 6.00** AM **Sky Sports News** A round-up of the day's talking points and a look ahead to the events that are likely to make the news tomorrow, featuring previews and interviews.

Sky Sports Premier League

402 402 856 | 512 502

6.00 AM **PL Greatest Games**
7.00 **Premier League Legends**
8.00 **Premier League Review**
9.00 **The Debate** Discussion.
10.00 **Premier League Years**
12.00 NOON **Premier League Legends**
1.00 PM **Premier League Years**
3.00 **Premier League Review**
4.00 **PL Greatest Games**
5.00 **Premier League 100 Club**
6.00 **Premier League Review** A look back at recent fixtures in the Premier League.
7.00 **Premier League World** A round-up of the latest news.
7.30 **Gillette Soccer Special** Julian Warren introduces pre-match reports and news of all tonight's goals as they go in, while studio guests keep an eye on the big games and talking points.
10.00 **The Debate** Discussion on the latest football news.
11.00 **Premier League Review**
12.00 M'T **The Debate** Discussion.
1.00 AM **Premier League Years**
3.00 **PL Greatest Games**
4.00 **Best PL Goals 1999/2000**
5.00 **Best Premier League Goals: Man Utd v Everton**
5.30 **to 6.00** AM **PL 100 Club**

Sky Sports Football

403 403 857 | 513 503

6.00 AM **Highlights**
9.00 **EFL Goals: Championship**
9.30 **Football's Greatest Players**
10.00 **EFL: Play Off Finals**
11.00 **One2Eleven**
11.30 **SPFL Greatest Games**
12.00 NOON **EFL Goals: Championship**
12.30 PM **Football Countdowns**
1.00 **Football's Greatest Players**
1.30 **EFL Greatest Games**
2.00 **EFL: Play Off Finals**
3.00 **EFL Goals: Championship**
3.30 **Football Countdowns**
4.00 **One2Eleven**
5.00 **Football Years**
5.30 **Football Countdowns**
6.00 **EFL Greatest Games**
6.30 **EFL Goals: Championship**
7.00 **LIVE EFL Stoke City v Derby County.** The Championship encounter from the bet365 Stadium. Kick-off **8.00pm**.
10.30 **EFL Goals: Championship**
11.00 **EFL: Play Off Finals**
12.00 M'T **EFL Goals: Championship**
12.30 AM **MLS Round-Up Show**
1.00 **One2Eleven**
1.30 **SPFL Greatest Games**
2.00 **Football's Greatest Players**
2.30 **EFL Greatest Games**
3.00 **to 6.00** AM **Highlights**

Sky Sports Cricket

404 404 858 | 514 504

6.00 AM **Cricket Masterclass**
7.00 **World Cup Cricket Classics**
8.00 **Ashes Greats** Five editions.
9.00 **Test Cricket** Back-to-back action between Sri Lanka and England.
3.00 PM **Women's ICC World T20 Cricket** Semi-final highlights.
5.00 **Women's ICC World T20 Cricket** Action from the final.
6.00 **Test Cricket** Sri Lanka v England: Day four of the first Test.
7.00 **Test Cricket** Sri Lanka v England: Action from the fifth and final day's play of the first Test.
8.00 **Test Cricket** Sri Lanka v England: Day four of the second Test.
9.00 **Test Cricket** Sri Lanka v England: Action from the fifth and final day's play of the second Test.
10.00 **Test Cricket** Sri Lanka v England: Day four of the third Test.
11.00 **Test Cricket** Sri Lanka v England: Action from the fifth and final day's play of the third Test.
12.00 M'T **Women's ICC World T20 Cricket** Semi-final highlights.
2.00 AM **Women's ICC World T20 Cricket** Action from the final.
3.00 **Cricket Masterclass**
4.00 **World Cup Cricket Classics**
5.00 **to 6.00** AM **Ashes Greats**

Sky Sports Golf

405 405 859 | 515 505

6.00 AM **PGA Tour Classic** Back-to-back classic action.
12.00 NOON **PGA Tour Classic** Back-to-back classic action.
6.00 PM **PGA Tour Classic**
7.00 **Golfing World** Magazine show, featuring news, highlights, features, tips and resort reviews.
7.30 **British Masters Masterclass** Golf tips from professionals Matt Wallace and Luke Donald.
8.00 **PGA Tour Classic** The best moments from the 1995 Byron Nelson Classic in Dallas.
9.00 **Golfing World** Magazine show.
9.30 **British Masters Masterclass**
10.00 **PGA Tour Classic** Highlights of the 2000 Players Championship from the TPC at Sawgrass, Florida.
11.00 **Golfing World** Magazine show.
11.30 **British Masters Masterclass**
12.00 M'T **PGA Tour Classic** The 1999 Texas Open at La Cantera Golf Club in San Antonio.
1.00 AM **PGA Tour Classic** The 1998 Bob Hope Chrysler Classic.
2.00 **PGA Tour Champions** Highlights of the Charles Schwab Cup Championship.
3.00 **to 6.00** AM **PGA Tour Classic** Triple bill of classic action.

BT Sport 1

413 413 867 | 531 527 | 408 430

6.00 AM **Hyundai A-League**
9.30 **Copa Libertadores**
10.30 **BT Sport Goals Reload**
10.45 **Ladbrokes SPFL Highlights**
11.15 **LIVE Hockey Belgium v Canada.** Coverage of the men's World Cup Pool C match from Bhubaneswar. Push-back **11.30am**.
1.30 PM **LIVE Hockey India v South Africa.** Coverage of the men's World Cup Pool C match from Bhubaneswar. Push-back **1.30pm**.
3.15 **Premier League**
4.45 **Premier League Tonight**
5.15 **Premier League Reload**
5.30 **LIVE UEFA Champions League Atletico Madrid v Monaco.** Coverage of the Group A clash from Estadio Wanda Metropolitano. Kick-off **5.55pm**.
8.00 **LIVE Champions League Goals Show** The goals as they go in from tonight's matches.
10.15 **BT Sport Goals Reload**
10.30 **Rugby Tonight On Tour**
11.00 **PSA Squash Highlights**
1.00 AM **Ligue 1 Highlights**
2.00 **Call Yourself a Fan**
3.30 **Rugby Tonight On Tour**
4.00 **International Rugby Union**
5.00 **to 6.00** AM **PSA Squash**

BT Sport 2

414 414 868 | 532 528 | 409 431

6.00 AM **Premier League Tonight**
6.30 **Inside Sailing**
7.00 **WTA Tennis: Lugano** Highlights of the final of the Samsung Open.
8.45 **Premier League Reload**
9.00 **Gallagher Premiership Rugby Highlights** Recent action.
11.30 **The Band That Wouldn't Die**
12.30 PM **Ladbrokes Premiership** Hamilton Academical v Celtic.
2.00 **Hyundai A-League Highlights**
3.00 **Gallagher Premiership Rugby Highlights** Recent action.
5.30 **BT Sport Reload**
6.00 **Premier League Tonight**
6.30 **Premier League World** The latest Premier League news.
7.00 **LIVE UEFA Champions League Paris Saint-Germain v Liverpool.** The Group C clash from Parc des Princes. Kick-off **8.00pm**. *See feature, page 26*
10.30 **UEFA Champions League Highlights** All the goals from this evening's matches.
11.45 **No Filter Boxing: Wilder v Fury** A behind-the-scenes look at Deontay Wilder and Tyson Fury's heated press tour.
12.00 M'T **UFC: The Ultimate Fighter**
4.00 **to 6.00** AM **UFC Main Event**

BT Sport 3

417 417 869 | 533 529 | 410 432

6.00 AM **UEFA Champions League**
10.00 **UEFA Champions League Highlights** Last night's action.
11.15 **Premier League Reload**
11.30 **Premier League Tonight**
12.00 NOON **UEFA Champions League** Back-to-back action.
4.00 PM **UEFA Champions League Highlights** Last night's action.
5.15 **Ladbrokes SPFL Highlights**
5.45 **Bundesliga Highlights Show**
6.45 **Bundesliga: Best of November** A round-up of the top moments from November in Germany.
7.15 **LIVE UEFA Champions League Tottenham Hotspur v Inter Milan.** The Group B clash from Wembley Stadium. Kick-off **8.00pm**. *See feature, page 26*
10.30 **Premier League World**
11.00 **Bundesliga: Best of November**
11.30 **Ladbrokes SPFL Highlights**
12.00 M'T **UEFA Champions League** Paris Saint Germain v Liverpool.
12.30 AM **UEFA Champions League** Tottenham Hotspur v Inter Milan.
1.00 **UEFA Champions League**
4.00 AM **UEFA Europa League Magazine** News and action.
5.00 **to 6.00** AM **Hyundai A-League Highlights**

Sky Sports Action

407 407 861 | 517 507

6.00 AM **Boxing Gold**
7.00 **Wildfly Fishing**
7.30 **Great Sporting Moments**
8.00 **NFL: America's Game**
9.00 **Boxing Gold**
10.00 **Racing News**
10.30 **Wildfly Fishing**
11.00 **NFL: America's Game**
12.00 NOON **International Netball**
2.00 PM **Wildfly Fishing**
2.30 **NFL – A Football Life**
3.30 **Sporting Records**
4.00 **International Netball** England v Uganda: Action from the first match in the three-match series, held at the Echo Arena, Liverpool.
6.00 **Wildfly Fishing**
6.30 **Fast Zone** Motorsport action.
7.00 **Sports Unlimited**
8.00 **Watersports World**
9.00 **Inside the Huddle** NFL show.
10.00 **Top 14 Round-Up Show**
10.30 **Inside the Huddle** NFL show.
11.30 **Fast Zone** Motorsport action.
12.00 M'T **Top 14 Round-Up Show**
12.30 AM **Inside the Huddle**
1.30 **Motorsport Mundial**
2.00 **Top 14 Round-Up Show**
2.30 **NFL – Greatest Games**
4.00 **Sporting Records**
5.00 **to 6.00** AM **Sporting Greats**

Sky Sports Mix

121 121 819 | 520 510

6.00 AM **Mix Shorts**
6.30 **My Icon**
6.55 **Sky Scholars**
7.30 **UCI Mountain Bike 2018**
8.00 **World Kiteboarding League**
8.30 **Great Sporting Moments**
9.00 **UCI Mountain Bike 2018**
9.30 **World Kiteboarding League**
10.00 **NFL – A Football Life**
10.55 **Sky Scholars**
11.30 **UCI Mountain Bike 2018**
12.00 NOON **International Netball**
2.00 PM **NFL – A Football Life**
3.00 **UCI Mountain Bike 2018**
3.30 **World Kiteboarding League**
4.00 **International Netball** England v Uganda: Action from the first match in the three-match series, held at the Echo Arena, Liverpool.
6.00 **WWE Main Event**
7.00 **Wildfly Fishing**
7.30 **NFL – A Football Life**
8.30 **World Kiteboarding League**
9.00 **Inside the Huddle** NFL show.
10.00 **Mind Games: The Next Frontier** Charles Colvile looks at what the future holds for cricket.
10.30 **Premier League 100 Club**
11.00 **Premier League World**
11.30 **Premier League 100 Club**
12.00 M'T **to 6.00** AM **Mix Shorts**

BT Sport/ESPN

423/426 872 | 534 530 | 411 434

6.00 AM **Highlights**
11.30 **Pardon the Interruption**
12.00 NOON **ESPN FC**
12.30 PM **Ali: The Mission**
12.45 **College Basketball**
4.15 **World Series of Poker**
5.15 **ESPN FC** Football news.
5.45 **LIVE UEFA Champions League Lokomotiv Moscow v Galatasaray.** Kick-off **5.55pm**.
8.00 **LIVE UEFA Champions League PSV Eindhoven v Barcelona.** Kick-off **8.00pm**.
10.00 **BT Sport Reload**
10.15 **Red Bull Air Race Magazine**
11.15 **Pardon the Interruption**
11.45 **College Football Live**
12.15 AM **BT Sport Reload**
12.30 **LIVE College Basketball** Action from college basketball.
2.30 **LIVE College Basketball Michigan Wolverines v North Carolina Tar Heels.** From Crisler Centre. Tip-off **2.30am**.
4.30 **to 6.00** AM **Highlights**

Eurosport 1

410 410 864 | 523 521 | 412 435

7.30 AM **Luge** From Innsbruck, Austria.
8.30 **Track Cycling World Cup**
10.00 **Cyclo-Cross** From Belgium.
11.00 **Drone Racing**
12.00 NOON **Snooker: Northern Ireland Open** The final from the Waterfront Centre in Belfast.
2.00 PM **Luge** World Cup action from Innsbruck in Austria.
3.45 **FIFA Women's U17 World Cup** Action from the quarter-finals.
6.45 **LIVE FIFA Women's U17 World Cup** The first semi-final at Estadio Carrua in Montevideo, Uruguay. Kick-off **7.00pm**.
9.00 **Ski Jumping** World Cup highlights from Ruka, Finland.
9.40 **Eurosport News**
9.45 **LIVE FIFA Women's U17 World Cup** Coverage of the second semi-final from Estadio Carrua in Montevideo, Uruguay. Kick-off **10.00pm**.
12.00 M'T **to 1.00** AM **Olympics: Hall of Fame**

Eurosport 2

411 411 865 | 524 522 | 413 436

7.00 AM **Figure Skating: Grand Prix**
9.00 **Historic Grand Prix of Monaco**
10.00 **Cyclo-Cross** From Belgium.
11.00 **Olympics: Hall of Fame**
12.00 NOON **Ski Jumping**
1.00 PM **Triathlon: Pembrokeshire Coast** Action from Broad Haven.
1.30 **Track Cycling World Cup**
3.00 **Masters Snooker** Mark Allen v Kyren Wilson: The 2018 final.
5.00 **Mountain Bike: Roc d'Azur**
5.30 **Cyclo-Cross** From Belgium.
6.30 **Track Cycling World Cup** Round two from Milton, Canada.
8.00 **Alpine Skiing** World Cup action from Lake Louise, Canada.
9.00 **Alpine Skiing** World Cup action from Beaver Creek, America.
10.00 **Alpine Skiing** World Cup action from Killington in Vermont.
11.00 **Olympics: Hall of Fame**
12.00 M'T **Eurosport News**
12.20 AM **Figure Skating: Grand Prix**
2.00 **Ski Jumping** From Ruka, Finland.
3.30 **to 6.30** AM **Alpine Skiing**

Sky Sports Arena

408 408 862 | 518 508

6.00 AM **Highlights**
9.00 **Sporting Records**
10.00 **Sporting Greats**
11.00 **Super League Gold**
12.00 NOON **WWE from the Vault**
12.15 PM **WWE Slam City**
1.00 **Great Sporting Moments**
2.00 **Sporting Greats**
3.00 **Sporting Records**
4.00 **WWE from the Vault**
4.20 **WWE Slam City**
5.00 **WWE Main Event**
6.00 **WWE Experience**
7.00 **Sporting Greats**
8.00 **Sporting Records**
9.00 **Fast Zone** Motorsport action.
9.30 **Motorsport Mundial**
10.00 **WWE Smackdown**
12.00 M'T **Motorsport Mundial**
12.30 AM **Super League Gold**
1.00 **LIVE NBA New Orleans Pelicans v Washington Wizards.** Tip-off **1.00am**.
3.30 **Sporting Records**
4.00 **to 6.00** AM **Highlights**

Sky Sports F1

406 406 860 | 516 506

6.00 AM **The Home of F1**
12.00 NOON **Formula 2 Championship** Action from the Abu Dhabi Grand Prix.
2.30 PM **Abu Dhabi F1 GP Best Bits**
3.00 **Formula 1** Action from this year's Australian Grand Prix.
4.00 **Formula 1** Highlights of this year's Bahrain Grand Prix.
5.00 **Formula 1** Action from this year's Chinese Grand Prix.
6.00 **Formula 1** Action from this year's Azerbaijan Grand Prix.
7.00 **Formula 1** Highlights of this year's Spanish Grand Prix.
8.00 **Formula 1** Action from this year's Monaco Grand Prix.
9.00 **F1 Classic Races** A look back at the 2007 Chinese Grand Prix.
11.15 **Kimi Hovercraft Racing**
11.25 **Mike Hawthorn Feature**
11.30 **The Inside Line**
12.00 M'T **Formula 1** Highlights of this year's Singapore Grand Prix.
1.00 **to 6.00** AM **The Home of F1**

Thursday

29 November

Evening Planner

Crafts

Kirstie's Handmade Christmas
C4 HD, 8pm
How to make pop-up Christmas cards, retro cocktails and festive napkins

Documentary

A Hotel for the Super Rich & Famous
BBC1 HD, 8pm
Behind the scenes with the staff at Westminster's five-star Corinthia Hotel

Drama

Kidding
Sky Atlantic HD, 10.40pm
Jim Carrey is a kids' TV entertainer struggling to stay sane, in a comedy drama directed by Michel Gondry

OnDemand

prime

Vikings
Available today
Series five resumes, and Lagertha looks doomed, while The Seer predicts war is not over after the Battle of Kattegat

SKY EVENING TIME	7.00PM	7.30PM	8.00PM	8.30PM	9.00PM	9.30PM	10.00PM	10.30PM
Favourites								
101 BBC1	7.00 The One Show	7.30 EastEnders	8.00 A Hotel for the Super Rich & Famous		9.00 Ambulance		10.00 News; Local News	
102 BBC2	7.00 Celebrity Antiques Road Trip †		8.00 MasterChef: The Professionals		9.00 Inside the Foreign Office		10.00 Live at the...	10.30 Newsnight
103 ITV	7.00 Emmerdale	7.30 Food Allergies...	8.00 Emmerdale	8.30 Gino's Italian...	9.00 I'm a Celebrity... Get Me Out of Here!			10.30 News
104 CHANNEL 4	7.00 News		8.00 Kirstie's Handmade Christmas		9.00 The First		10.00 Naked Attraction	
105 CHANNEL 5	7.00 Esther Rantzen's House Trap		8.00 Shop Smart, Save Money for Christmas		9.00 Oxford Street 24/7		10.00 Britain's Flashiest Families	
106 SKY ONE	7.00 The Simpsons		8.00 The Flash		9.00 A League of Their Own		10.00 The Russell Howard Hour	
Entertainment								
116 BBC4	7.00 Beyond 100 Days	7.30 Top of the...	8.00 Cairngorms – A Year in the Wild		9.00 Operation Iceberg		10.00 Horizon: The Secret Life of the Cat	
118 ITV2	7.00 You've Been Framed! Gold		8.00 Two and a Half Men		9.00 Family Guy			10.30 I'm a...
136 MORE4	◂ 6.55 The Supervet		7.55 Grand Designs		9.00 Berlin Station		10.05 24 Hours in A&E	
135 E4	7.00 Hollyoaks	7.30 Brooklyn...	8.00 Big Bang Theory	8.30 Young Sheldon	9.00 Happy Together	9.30 New Girl	10.00 The Inbetweeners	
107 SKY WITNESS	7.00 Paramedics		8.00 Criminal Minds				10.00 Killer in My Village	
108 SKY ATLANTIC	7.00 Blue Bloods				9.00 Alan Partridge's Mid Morning Matters		10.00 Sally4Ever	10.40 Kidding
110 GOLD	◂ 6.20 Only Fools and...	7.35 Dad's Army			9.00 Only Fools and Horses	9.40 Gavin & Stacey	10.20 The Royle Family	
111 DAVE	7.00 The Hurting		8.00 Beat the Internet with John Robins		9.00 Live at the Apollo		10.00 Room 101	10.40 Mock...
119 ITV3	7.00 Murder, She Wrote		8.00 Agatha Christie's Poirot					
120 ITV4	7.00 Pawn Stars		8.00 The Chase: Celebrity Special		9.00 Inside London Fire Brigade		10.00 Film: The Enforcer	
112 COMEDY CENTRAL	7.00 Friends		8.00 Takeshi's Castle	8.30 Bad Robots	9.00 Impractical...	9.30 Impractical...	10.00 South Park	10.30 Rick and Morty
114 SYFY	7.00 Star Trek: The Next Generation		8.00 Primeval		9.00 Midnight, Texas		10.00 Film: Dark City	
109 W	7.00 Property Brothers at Home: Drew's...		8.00 Inside the Ambulance		9.00 One Born Every Minute		10.00 Dr Christian Will See You Now	
113 UNIVERSAL	7.00 NCIS				9.00 Law & Order: Special Victims Unit		10.00 The Resident	
124 FOX	7.00 NCIS				9.00 Wayward Pines		10.00 American Horror Story: Apocalypse	
122 SKY ARTS	7.00 The Directors		8.00 The 2000s		9.00 Discovering: Faye Dunaway		10.00 Comedy Legends	
Documentary								
125 DISCOVERY	7.00 Outback Truckers		8.00 Wheeler Dealers		9.00 Outback Truckers		10.00 Ultimate Ninja Challenge	
162 ANIMAL PLANET	7.00 Wild Australia		8.00 Alaska: The Last Frontier		9.00 Alaska Monsters		10.00 Animal Cops Houston	
129 NAT GEO	7.00 Car SOS		8.00 Primal Survivor		9.00 Wicked Tuna: North v South			
130 HISTORY	7.00 American Pickers		8.00 Ozzy & Jack's American Roadtrip		9.00 Forged in Fire		10.00 Forged with...	10.30 Iron & Fire
155 YESTERDAY	7.00 Abandoned Engineering		8.00 Nazi Murder Mysteries		9.00 'Allo 'Allo!			
166 EDEN	7.00 The Blue Planet		8.00 Your Inner Fish – An Evolution Story		9.00 Secrets of the Earth		10.00 Wild Japan	
Films								
301 SKY PREMIERE	◂ 6.00 A Very Sordid Wedding		8.00 Father Figures				10.00 Sweet Country	
302 SKY HITS	7.00 American Made				9.00 Pitch Perfect 3			
309 SKY GREATS	◂ 6.20 10 Things I Hate About You		8.00 Aliens					10.20 Bram Stoker's Dracula
304 SKY DISNEY	◂ 5.50 Beauty and the Beast		8.00 Coco			9.50 Invincible		
305 SKY FAMILY	◂ 6.25 Despicable Me 3		8.00 Fred Claus				10.00 ParaNorman	
306 SKY ACTION	7.00 Jumanji: Welcome to the Jungle				9.00 Con Air			
307 SKY COMEDY	◂ 6.10 Bruce Almighty		8.00 This Is the End				10.00 Step Brothers	
308 SKY THRILLER	7.00 xXx: The Return Of Xander Cage				9.00 Fast & Furious 8			
303 SKY CHRISTMAS	◂ 6.20 The Santa Clause 3: The Escape...		8.00 Sleepless in Seattle				10.00 Home Alone 2: Lost in New York	
310 SKY SCI-FI	◂ 6.30 Avengers Assemble				9.00 Guardians of the Galaxy Vol. 2			
311 SKY SELECT	◂ 6.20 Raising Arizona		8.00 O Brother, Where Art Thou?			9.50 Miller's Crossing		
313 FILM4	◂ 6.45 Now You See Me				9.00 Terminator Genisys			
315 TCM		7.20 Sierra Passage			9.00 The Hangover			
Sport								
401 MAIN EVENT	◂ 6.30 PGA Tour Golf – Live: The opening day of the Hero World Challenge at the Albany Resort in the Bahamas					9.30 Tonight	10.00 The Debate	
402 PREMIER LEAGUE	7.00 MNF Hlts	7.30 PL World	8.00 PL Match Pack	8.30 Premier League Review		9.30 PL World	10.00 The Debate	
403 FOOTBALL	7.00 EFL Matters	7.30 EFL Goals...	8.00 SPFL Greatest...	8.30 Football Years	9.00 EFL Goals...	9.30 EFL: Play Off Finals		10.30 EFL Greatest...
404 CRICKET	7.00 Women's ICC World T20 Cricket				9.00 Test Cricket			
413 BT SPORT 1	7.00 PSA Squash Highlights		8.00 Rugby Tonight...	8.30 FA Cup Preview	9.00 UFC Main Event		10.00 UFC: The Ultimate Fighter	
414 BT SPORT 2	◂ 5.15 UEFA Europa League – Live: Vorskla v Arsenal: From Oleksiy Butovskyi Vorskla Stadium (Kick-off 5.55); Chelsea v PAOK: From Stamford Bridge (Kick-off 8.00)							10.30 UEFA Europa...

◂ Denotes programmes starting before 7.00pm † Regions vary

THURSDAY

SAVE UP TO 50%
SUBSCRIPTION OFFER: 6 ISSUES FOR 1*
Subscribe online at www.tvandsatsubs.com/DES8 or call 0330 333 1113 and quote code DES8
* Your payments will then continue at £14.99 payable every 3 months, saving 50%

BBC1

101 101/115 801 | 101 108 | 1 101 | 101 106/108

6.00 AM **Breakfast** (S)(HD)
9.15 **Defenders UK** (S)(HD)
10.00 **Homes Under the Hammer** (S)
11.00 **A Matter of Life and Debt** (S)(HD)
11.45 **Ill Gotten Gains** (S)(R)(HD)
12.15 PM **Bargain Hunt** (S)(R)(HD)(AD)
1.00 **BBC News** (S)(HD)
1.30 **Local News** (S)
1.45 **Doctors** A wife blames the surgery for her husband's stroke. (S)(AD)
2.15 **The Doctor Blake Mysteries** 4/8. A jockey dies under suspicious circumstances. (S4) (S)(R)(HD)(AD)
3.10 **Escape to the Country** Somerset and Dorset. (S)(R)(HD)(AD)
3.45 **The Hairy Bikers' Comfort Food** A lamb recipe. (S)(R)(HD)(AD)
4.30 **Make Me a Dealer** (S)(HD)
5.15 **Pointless** Quiz show. (S)(R)(HD)
6.00 **BBC News** (S)(HD)
6.30 **Local News** (S)

9.00 Ambulance

7 PM

7.00 The One Show
Matt Baker and Alex Jones present celebrity chat and stories of interest. (S)(HD)

7.30 EastEnders
Struggling to cope, Kat causes a scene in the Vic. (S)(HD)(AD)

8 PM

8.00 NEW SERIES A Hotel for the Super Rich & Famous
1/2. Documentary going behind the scenes of the five-star Corinthia Hotel London, where guests pay up to tens of thousands of pounds a night. (S)(HD)(AD)

9 PM

9.00 Ambulance
5/6. The paramedics of the West Midlands Ambulance Service treat a young man who has tried to commit suicide by jumping into the canal, as well as several troubling cases of addiction. (S)(HD)

10 PM

10.00 **BBC News** (S)(HD)

10.30 **Local News** (S)

10.45 Question Time
David Dimbleby chairs a topical debate from Penzance in Cornwall. (S)(HD)

11.45 **This Week** Andrew Neil introduces a round-table chat, in which he, Michael Portillo and other guests take a look back at political and parliamentary developments from the past seven days. (S)(HD)
12.30 AM **Weather for the Week Ahead** Seven-day forecast. (S)(HD)
12.35 **to 6.00** AM **BBC News** (S)(HD)

BBC2

102 102/115 802 | 102 162 | 2 102 | 102 108/106

6.30 AM **A Matter of Life and Debt** (R)
7.15 **Make Me a Dealer** (S)(R)(HD)
8.00 **Sign Zone: MasterChef: The Professionals** (S)(R)(HD)(AD)
9.00 **BBC News** (S)(HD)
10.00 **Victoria Derbyshire** (S)(HD)
11.00 **BBC Newsroom Live** (S)(HD)
12.15 PM **Politics Live** (S)(HD)
1.00 **Think Tank** (S)(R)(HD)
1.45 **The House That £100K Built** An eco-community. (S)(R)(HD)
2.45 **The Secret History of My Family** An Edwardian mother. (S)(R)(AD)
3.45 **Hotel Armadillo: Natural World** The giant armadillo. (S)(R)(HD)
4.45 **Eggheads** Quiz show. (S)(R)(HD)
5.15 **Flog It!** In Edinburgh. (S)(R)(HD)
6.00 **Richard Osman's House of Games** Quiz show. (S)(HD)
6.30 **Strictly: It Takes Two** A look at Saturday's costumes. (S)(HD)

9.00 Inside the Foreign Office

7.00 Celebrity Antiques Road Trip
Stars of stage and screen John Partridge and Anita Harris team up with antiques experts Margie Cooper and Paul Laidlaw for a road trip around Lancashire and Yorkshire. (S)(R)(HD)

8.00 MasterChef: The Professionals
12/21. The last quarter-final sees the contestants create a dish using egg as the key ingredient and cook for restaurant critics Jay Rayner, William Sitwell and Amol Rajan. (S)(HD)(AD)

9.00 Inside the Foreign Office
SERIES FINALE 3/3. Diplomats helping British people who have found themselves in trouble overseas, including 10 backpackers thrown into a Cambodian jail on pornography charges. (S)(HD)

10.00 Live at the Apollo
3/7. Gina Yashere introduces routines by Lost Voice Guy and Ed Gamble. (S)(HD)

10.30 Newsnight (S)(HD)

11.10 **Weather** (S)(HD)
11.15 **Babies: Their Wonderful World** 1/3. Changes during the first two years of a child's life. (S)(R)(AD)
12.15 AM **The Assassination of Gianni Versace: American Crime Story** *Alone:* 9/9. (S)(R)(HD)(AD)
1.10 **Sign Zone: Egon Schiele: Dangerous Desires** (S)(R)(HD)(AD)
2.10 **Sign Zone: Diagnosis on Demand? The Computer Will See You Now** (S)(R)(HD)
3.10 **to 6.30** AM **Previews** (S)

ITV

103 103/176 803 | 103 113 | 3 103 | 103 111

6.00 AM **Good Morning Britain** (S)(HD)
8.30 **Lorraine** (S)(HD)
9.25 **The Jeremy Kyle Show** Guests air their differences. (S)(HD)
10.30 **This Morning** (S)(HD)
12.30 PM **Loose Women** (S)(HD)
1.30 **ITV News** (S)
1.55 **Local News** (S)
2.00 **Judge Rinder** Real-life cases in a studio courtroom. (S)(HD)
3.00 **Dickinson's Real Deal** David Dickinson and his team of antiques dealers visit Hartlepool, where there is a musical treat from Simon Schneider. (S)(HD)
4.00 **Tipping Point** Game show hosted by Ben Shephard. (S)(HD)
5.00 **The Chase** Quiz show hosted by Bradley Walsh. (S)(HD)
6.00 **Local News** (S)
6.30 **ITV News** (S)

8.30 Gino's Italian Coastal Escape

7.00 Emmerdale
Graham is sent over the edge, while Bernice and Liam are under threat. (S)(HD)(AD)

7.30 Food Allergies: What's Really in Your Food? Tonight
As shown at 3.00am. (S)(HD)

8.00 Emmerdale
Cain teeters close to exposure, and Charity tries to cover her tracks. (S)(HD)(AD)

8.30 Gino's Italian Coastal Escape
5/8. A visit to the Gargano National Park. (S)(HD)(AD)

9.00 I'm a Celebrity... Get Me Out of Here!
Declan Donnelly and Holly Willoughby host the survival challenge, which sees the group of famous faces trying to cope with hunger and trials in the Australian jungle. (S)(HD)
■ *I'm a Celebrity: Extra Camp* follows on ITV2

10.30 ITV News (S)

11.05 **Local News** (S)
11.20 **Frustrated Britain: Caught on Camera** Things that make the British public see red. (S)(R)(HD)
12.20 AM **Jackpot247**
3.00 **Food Allergies: What's Really in Your Food? Tonight** Ranvir Singh investigates whether food allergy deaths are preventable. (R)(HD)
3.25 **ITV Nightscreen** (HD)
5.05 **to 6.00** AM **The Jeremy Kyle Show** Talk show. (S)(SL)(R)(HD)

+1 hour 203 | 114 | 33 | 112

CHANNEL 4

104 104/138 803 | 104 141 | 4 104 | 104

6.30 AM **3rd Rock from the Sun** Triple bill. (S4) (S)(R)(AD)
7.45 **Everybody Loves Raymond** 9&10/24. (S6) (S)(R)
8.40 **Frasier** Triple bill. (S3) (S)(R)(AD)
10.05 **Ramsay's Kitchen Nightmares USA** In New Jersey. (S)(R)
11.00 **The Simpsons** (S)(R)(AD)
12.00 NOON **News** (S)(HD)
12.05 PM **A New Life in the Sun** (S)(R)
1.05 **Kirstie's Handmade Christmas** Handmade stockings. (S)(R)(HD)
2.10 **Countdown** (S)(HD)
3.00 **Fifteen to One** (S)(HD)
4.00 **A Place in the Sun** (S)(HD)
5.00 **Four in a Bed** (S)(R)(HD)
5.30 **Come Dine with Me** (S)(R)(HD)
6.00 **The Simpsons** (S)(HD)(AD)
6.30 **Hollyoaks** Sinead is convinced that Laurie is cheating and decides to get payback. (S)(HD)(AD)

9.00 The First

7.00 **News** (S)(HD)

8.00 NEW Kirstie's Handmade Christmas
Kirstie Allsopp applies her craft skills to Christmas, with tips on making pop-up Christmas cards, sparkly wands and natural beauty gifts. (S)(HD)(AD)
■ Rptd tomorrow on 4seven

9.00 The First
Two Portraits: 5/8. The mission to Mars takes a backseat to focus on the Hagerty family and their troubles, as Denise begins to paint a portrait of her late mother, revisiting a lifetime of joy and trauma. (S1) (S)(HD)(AD)

10.00 Naked Attraction
SERIES FINALE 6/6. Bristol fitness fan Rose and Basingstoke coffee shop worker Clarissa each choose a date from six naked people, whose bodies are revealed one section at a time. (S)(HD)(AD)

11.05 **First Dates** (S)(R)(HD)(AD)
12.00 M'T **Random Acts** (S)(HD)
12.35 AM **Superkids: Breaking Away From Care** (S)(SL)(R)(HD)(AD)
1.35 **Lego Masters** (S)(SL)(R)(HD)(AD)
2.30 **Walks with My Dog** (S)(R)(HD)
3.25 **A Year in the New Forest** Early Summer. (S)(SL)(R)(HD)
4.20 **Food Unwrapped** (S)(R)(HD)(AD)
4.45 **Fifteen to One** (S)(R)(HD)
5.40 **Jamie's Comfort Food** (S)(R)(HD)
5.50 **to 6.30** AM **Countdown** (S)(R)(HD)

+1 hour 204 | 142 | 13 | 109 | 121

(S) Subtitles (SL) Signing (R) Repeat (HD) High Definition (AD) Audio Description

CHANNEL 5

105 105 805 | 105 150 | 5 105 | 105 105

6.00 AM **Milkshake!**
9.15 **Jeremy Vine** (HD)
11.15 **FILM A Royal Family Holiday** Festive drama starring Vivica A Fox and Tichina Arnold. (S)(HD) (2015, PG, 90min) ★★
12.45 PM **Neighbours** (S)(HD)(AD)
1.15 **FILM Christmas Homecoming** Drama starring Julie Benz, Toby Levins and Michael Shanks. (S)(HD) (2017, 12, 105min) ★★
3.00 **FILM Northpole 2: Open for Christmas** Festive fantasy sequel starring Bailee Madison and Lori Loughlin. (S)(HD) (2015, PG, 105min) ★★
4.45 **News** (S)(HD)
5.00 **Friends** (S6) (S)(R)(HD)
6.00 **Neighbours** Alice stages a break-in. (S)(R)(HD)(AD)
6.30 **News** (S)(HD)

9.00 Oxford Street 24/7

7.00 Esther Rantzen's House Trap 2/4. Esther Rantzen hears from people who have been conned by roofing salesmen and goes after a builder who has left a string of customers with leaky roofs. (S)(HD)

8.00 Shop Smart, Save Money for Christmas 5/8. Alexis Conran uncovers the best value products on the market, and Andy Webb helps shoppers make small but considerable changes to their household bills. (S)(HD)

9.00 NEW SERIES Oxford Street 24/7 1/4. Documentary following life on the busy central London street. Police target pickpockets, and rehearsals take place for the *Bat Out of Hell* musical. (S)(HD)

10.00 NEW Britain's Flashiest Families The UK's most excessive spenders, including a woman splashing out £150,000 on a bed and a chihuahua owner throwing her dog a party costing £7,000. (S)(HD)

11.05 **Young, Dumb and Banged Up in the Sun** 3/6. Featuring a bar owner who overstayed his visa in Thailand. (S)(HD)
12.00 M'T **SuperCasino** (HD)
3.10 AM **FILM Enemies Closer** Action adventure. (S)(HD) (2013, 15, 80min) ★★★
4.30 **Access** Showbiz news. (S)(HD)
4.45 **House Doctor** (S)(SL)(R)
5.10 **Divine Designs** (S)(SL)(R)
5.35 **to 6.00** AM **Wildlife SOS** (S)(R)

+1 hour 205 | 155 | 44 | 128

SKY ONE

106 106 806 | 110 109

6.00 AM **Monkey Life** (S)(R)(AD)
7.00 **RSPCA Animal Rescue** Following RSPCA workers in Australia. (S)(R)(AD)
8.00 **Brit Cops: Frontline Crime UK** Documentary series. (S)(R)
9.00 **Babylon 5** *Revelations:* 2/22. Delenn emerges from her cocoon. (S2) (S)
10.00 **Warehouse 13** (S2) (S)(R)
11.00 **NCIS: Los Angeles** (S)(R)(HD)
1.00 PM **Hawaii Five-0** (S)(R)(HD)
3.00 **MacGyver** (S2) (S)(R)(HD)
4.00 **Modern Family** 13&14/24. Double bill. (S1) (S)(R)(HD)
5.00 **The Simpsons** (S)(R)(HD)
5.30 **Futurama** *The Sting.* (S)(R)
6.00 **Futurama** (S)(R)
6.30 **The Simpsons** *Don't Fear the Roofer:* Marge sends Homer to a mental institution. (S)(R)(HD)

8.00 The Flash

7.00 The Simpsons *The Heartbroke Kid:* Bart is sent to fat camp after having a heart attack. (S)(R)(HD) **7.30** *A Star Is Torn:* Lisa enters a singing competition on *The Krusty the Clown Show.* (S)(R)(HD)

8.00 The Flash NEW EPISODE *O Come, All Ye Thankful:* 7/23. Superhero adventure based on the DC Comics character, starring Grant Gustin as a CSI investigator. (S5) (HD) ■ Rptd tomorrow on Sky Two

9.00 A League of Their Own Guests Jimmy Carr, Claudia Winkleman and Micah Richards join regulars Jamie Redknapp, Andrew Flintoff and Jack Whitehall on the sports-based comedy quiz. (S)(R)(HD)(AD)

10.00 The Russell Howard Hour NEW EDITION 4/14. Topical comedy and entertainment show in which the host picks through the biggest UK and international stories and is joined by celebrity guests. (HD)

11.00 **The Reluctant Landlord** 5/6. Natasha is convinced the pub is haunted. (S1) (R)(HD)
11.30 **An Idiot Abroad 2** A trek up Mount Fuji. (S)(R)(HD)(AD)
12.30 AM **A League of Their Own** Quiz show. (S)(R)(HD)(AD)
1.30 **Road Wars** (S)(R)
2.00 **Most Shocking** (S)(R)
2.50 **The Heist** (R)(HD)
4.00 **Babylon 5** 1/22. (S2) (S)(R)
5.00 **to 6.00** AM **Futurama** (S)(R)

+1 hour 206

LOCAL VARIATIONS

BBC1

SCOTLAND
Sky **951**, Virgin **862**, Freesat **960**
No variations

N. IRELAND
Sky **953**, Virgin **863**, Freesat **957**
10.40pm The View (S)(HD) **11.20** Question Time (S)(HD) **12.20am** This Week (S)(HD) **1.05-6.00am** BBC News (S)(HD)

WALES
Sky **952**, Virgin **864**, Freesat **964**
8.00-9.00pm Hidden Wales with Will Millard (S)(R)

BBC2

SCOTLAND
Sky **970**, Freesat **970**
12.00noon-1.00pm First Minister's Questions (S) **7.00pm** Dad's Army (S)(R) **7.30-8.00pm** Timeline (S)

N. IRELAND
Sky **972**, Freesat **969**
10.00-10.30pm NEW Sound New – BBC Arts NI Presents (S) **11.15** Live at the Apollo (S) **11.45pm-12.15am** The Mash Report (S)(R)(HD)

WALES
Sky **971**, Freesat **971**
7.00-8.00pm Celebrity Antiques Road Trip (S)(R)(HD)

ITV

As main ITV except:
WALES
8.30-9.00pm St Davids – Britain's Smallest City (S)(HD)

S4C

Sky **134**, Virgin **166**, Freesat **120**
6.00am Cyw **12.00noon** Newyddion S4C a'r Tywydd **12.05pm** Taith Fawr y Dyn Bach (AD) **12.30** Cyngerdd Côr Yr Eisteddfod **1.30** Sion a Siân **2.00** Newyddion S4C a'r Tywydd **2.05** Prynhawn Da **3.00** Newyddion S4C a'r Tywydd **3.05** Y Mynydd a Dyn **4.00** Awr Fawr **5.00** Stwnsh: Ffeil **5.05** Stwnsh: Y Doniolis **5.10** Stwnsh: Lolipop **5.35** Stwnsh: Boom! **5.45** Stwnsh: Rygbi Pawb **6.00** Newyddion S4C a'r Tywydd **6.05** 04 Wal **6.30** Rownd a Rownd (AD) **7.00** Heno **7.30** Pobol y Cwm (AD) **8.00** Gwesty Aduniad **9.00** Newyddion 9 a'r Tywydd **9.30** Tair Dinas a Goncrodd y Byd **SERIES FINALE 10.30** Hansh **11.00-11.35pm** Ar Werth

TV&Satellite week
Best for Sky and Virgin

BBC4

116 116 815 | 107 163 | 9 106 | 110 107

BBC4 programmes start at 7.00pm

7.00 PM **Beyond 100 Days** Followed by **Weather**
7.30 **Top of the Pops: 1986** Featuring performances by Pet Shop Boys, Marti Webb, Nick Berry and Status Quo.
8.00 **Cairngorms – A Year in the Wild** 3/3. An exploration of Britain's largest national park through the eyes of people who work there.
9.00 **Operation Iceberg** 1/2. A team of adventurers and scientists explore the world of Arctic icebergs.
10.00 **Horizon: The Secret Life of the Cat** An experiment in which 50 cats are tagged with GPS collars and cameras to record their movements.
11.00 **Horizon: Can We Make a Star on Earth?**
12.00 M'T **Top of the Pops: 1986** As shown at 7.30pm.
12.30 AM **Tunes for Tyrants: Music & Power with Suzy Klein**
1.30 **How to Build a Dinosaur**
2.35 **to 3.30** AM **Cairngorms – A Year in the Wild**

MORE4

136 136 830 | 147 195 | 14 | 124

8.55 AM **Food Unwrapped**
9.30 **A Place in the Sun: Home or Away** Double bill.
11.35 **Four in a Bed** Five editions.
2.10 PM **Come Dine with Me** Five editions from Glasgow.
4.50 **Escape to the Chateau: DIY** Wild boars cause chaos around one couple's chateau.
5.55 **The Secret Life of the Zoo** A Rothschild's giraffe gives birth at Chester Zoo.
6.55 **The Supervet** Noel Fitzpatrick treats a puppy with walking difficulties.
7.55 **Grand Designs** Mark and Candida Diacono seek to build a plough-shaped home in rural Devon.
9.00 **Berlin Station NEW EPISODE** *Just Decisions:* 6/10. Valerie's investigation into Aleksandre and Ruth comes to a head during a sting operation involving Hector's lover Clare Itani – and Langley only makes things worse. (S1)
10.05 **24 Hours in A&E** A man faces extensive surgery after colliding with a car on his motorbike.
11.10 **24 Hours in A&E** A woman is rushed to A&E with signs of a stroke.
12.15 AM **Ramsay's Kitchen Nightmares USA**
1.15 **Berlin Station** As 9.00pm.
2.20 **24 Hours in A&E**
3.25 **to 3.50** AM **Food Unwrapped**

+1 hour 236 | 196 | 86 | 125

ITV2

118 118 816 | 115 176 | 6 | 113

6.00 AM **World Records**
6.50 **You've Been Framed!**
7.10 **Ninja Warrior UK**
8.00 **Emmerdale**
8.25 **Coronation Street**
9.25 **Ellen DeGeneres Show**
10.20 **Planet's Got Talent**
10.50 **I'm a Celebrity...**
11.50 **You've Been Framed!**
12.15 PM **Emmerdale**
12.45 **Coronation Street**
1.45 **The Ellen DeGeneres Show NEW EDITION**
2.40 **The Jeremy Kyle Show**
6.00 **I'm a Celebrity...**
7.00 **You've Been Framed!**
8.00 **Two and a Half Men** 2/16. Walden asks Alan to sign a prenuptial agreement. **8.30** 3/16. Lyndsey makes her return from rehab. (S12)
9.00 **Family Guy** *Brian Writes a Bestseller:* 9/21. **9.30** *New Kidney in Town:* 10/21. Peter drinks some kerosene. (S9) **10.00** *Quagmire's Dad:* 21/22. Quagmire's father visits Quahog. (S8)
10.30 **I'm a Celebrity: Extra Camp NEW EDITION** With Alison Hammond and Stanley Johnson.
11.35 **Family Guy** *Hot Pocket-Dial:* 7/20. Peter is overcome with jealousy. (S14)
12.05 AM **American Dad!** (S4)
1.05 **Bordertown** (S1)
1.30 **to 2.20** AM **Two and a Half Men**

+1 hour 218 | 116 | 27 | 114

E4

135 135 829 | 106 145 | 28 | 122

6.00 AM **Hollyoaks**
7.00 **Mike & Molly**
8.00 **Baby Daddy**
9.00 **Melissa & Joey**
10.00 **The Big Bang Theory**
11.00 **The Goldbergs**
12.00 NOON **Brooklyn Nine-Nine**
1.00 PM **The Big Bang Theory**
2.00 **Melissa & Joey**
3.00 **Baby Daddy**
4.00 **Brooklyn Nine-Nine**
5.00 **The Goldbergs**
6.00 **The Big Bang Theory** 9&10/24. Double bill. (S9)
7.00 **Hollyoaks**
7.30 **Brooklyn Nine-Nine** 13/22. Jake negotiates a hostage situation. (S5)
8.00 **The Big Bang Theory NEW EPISODE** 7/24. Leonard has a dilemma. (S12)
8.30 **Young Sheldon NEW EPISODE** 4/22. Sheldon has a secret. (S2)
9.00 **Happy Together NEW EPISODE** 7/22. (S1)
9.30 **New Girl NEW EPISODE** 7/8. Jess makes some big decisions. (S7)
10.00 **The Inbetweeners** (S1)
11.05 **The Big Bang Theory**
12.00 M'T **Gogglebox**
1.05 AM **Rude Tube**
2.10 **Celebrity First Dates**
3.05 **Happy Together**
3.25 **New Girl**
3.50 **The Big Bang Theory**
4.35 **Mike & Molly**
5.15 **to 6.00** AM **Rude(ish) Tube**

+1 hour 235 | 146 | 29 | 123

THURSDAY Entertainment

Thursday

Sky Witness

107 107 807 112 111

6.00 AM **Motorway Patrol**
7.00 **America's Front Line**
8.00 **CSI** 2/23. (S4)
9.00 **Criminal Minds** 16/24. (S7)
10.00 **Send in the Dogs**
11.00 **Motorway Patrol**
12.00 NOON **Highway Cops**
1.00 PM **Paramedics**
2.00 **Road Wars**
3.00 **Motorway Patrol**
4.00 **Australia's Front Line**
5.00 **America's Front Line**
6.00 **Send in the Dogs** Manchester's police dogs tackle car thieves.

7.00 Paramedics

7 PM

7.00 **Paramedics** NEW EDITION Dublin paramedics help two elderly women who have fallen over in their homes.

8 PM

8.00 **Criminal Minds** *The Company:* 20/24. Morgan is forced to admit he told a lie to protect his family. (S7)

9 PM

9.00 **Criminal Minds** *Final Shot:* 3/24. A sniper strikes just days before the anniversary of John F Kennedy's death. (S9)

10 PM

10.00 **Killer in My Village** How Surrey police caught the man who killed 14-year-old schoolboy Roy Tutill in 1968.
11.00 **Criminal Minds** 17/22. (S11)
12.00 M'T **Britain's Most Evil Killers** Michael Ryan's killing spree.
1.00 AM **The Cambridge Rapist**
2.00 **Blindspot** (S4)
3.00 **UK Border Force**
4.00 **Medical Emergency**
5.00 **to 6.00** AM **Road War**

+1 hour 207 140

Sky Atlantic

108 108 808

6.00 AM **Richard E Grant's Hotel Secrets** The actor visits Tokyo.
7.00 **West Wing** 13&14/22. (S1)
9.00 **House** 18&19/23. (S7)
11.00 **Without a Trace** 16/24. (S4)
12.00 NOON **Blue Bloods** (S3)
2.00 PM **West Wing** (S1)
4.00 **House** 20/23. Cuddy's mother Arlene threatens to sue the hospital. **5.00** 21/23. The medic helps a struggling boxer. (S7)
6.00 **CSI** 11/23. Catherine suspects Warrick's gambling addiction is affecting his work. (S1)

10.00 Sally4Ever

7.00 **Blue Bloods** *Devil's Breath*: 21/23. Danny finds a disorientated man who is covered in blood in a park.

8.00 **Blue Bloods** *The Bitter End:* 22/23. Emotions run high for Danny when a woman he promised to help commits suicide. (S3)

9.00 **Alan Partridge's Mid Morning Matters** Alan talks to a young offender. **9.30** Alan celebrates Valentine's Day. (S2)

10.00 **Sally4Ever** NEW EPISODE 6/7. (S1)
10.40 NEW SERIES **Kidding** 1&2/10. Comedy drama. *See feature, page12* (S1)
11.55 **My Brilliant Friend** 3&4/8. Italian drama. Subtitled. (S1)
2.05 AM **Ballers** 7/10. Spencer finds himself in damage-control mode. (S3)
2.40 **Sally4Ever** As 10.00pm.
3.20 **Fortitude** 4/10. (S2)
4.15 **to 6.00** AM **West Wing**

+1 hour 208

GOLD

110 110 810 124 310

7.35 AM **Boomers**
8.15 **Still Open All Hours**
8.55 **My Family**
10.15 **Only Fools and Horses**
12.45 PM **My Family**
2.05 **The Green Green Grass**
2.45 **Only Fools and Horses** Rodney decides to join the residents' committee. **3.25** A millionaire friend of Del's offers him a partnership. **4.05** As below, 9.00pm. **4.40** Del tries a dating agency. **6.20** Del is invited to a school reunion the the Nag's Head.

11.00 The Royle Family

7.35 **Dad's Army** The bumbling platoon boost its fighting strength with an armoured car. **8.20** Pike borrows Mainwaring's new staff car to take his girlfriend to the cinema.

9.00 **Only Fools and Horses** The Trotters are caught up in an attempted robbery.
9.40 **Gavin & Stacey** With wedding preparations in full swing, Stacey has news for Gavin.
10.20 **The Royle Family** Jim and Nana fight over who is going to use the toilet.
11.00 **The Royle Family** Baby David is christened.
11.40 **Peep Show**
12.15 AM **Shooting Stars**
1.35 **Vic Reeves Big Night Out**
2.10 **Shooting Stars**
2.40 **to 4.00** AM **Yes, Prime Minister**

+1 hour 210 190

ITV3

119 119 817 117 177 10 115

6.00 AM **Classic Coronation Street**
6.55 **Heartbeat**
8.00 **The Royal**
9.00 **Judge Judy** Triple bill.
10.25 **Agatha Christie's Marple**
12.35 PM **The Royal**
1.35 **Heartbeat** As 5.55pm.
2.40 **Classic Coronation Street**
3.45 **Agatha Christie's Marple** *The Sittaford Mystery:* A Ouija board predicts a murder.
5.55 **Heartbeat** *Love's Sweet Dream:* Tricia and Mike finally declare their love.

11.05 Vera

7.00 **Murder, She Wrote** *Death Takes a Dive:* Jessica enters the world of boxing to clear her friend Harry of murder.

8.00 **Agatha Christie's Poirot** *The Mystery of Hunter's Lodge:* Hastings and Poirot attend a grouse shoot at a friend's estate.

9.00 **Agatha Christie's Poirot** *Murder in Mesopotamia:* A holidaying Poirot is on hand to investigate when an archaeologist's wife is murdered during a Middle East excavation. Guest stars Ron Berglas, Georgina Sowerby and Iain Mitchell.

11.05 **Vera** *Shadows in the Sky:* When a dock worker plunges from a multi-storey car park, Vera investigates a work dispute over a young man's death and uncovers a life of secrets and lies.
1.05 **to 2.00** AM **Liverpool 1** (S1)

+1 hour 219 174 34 116

ITV4

120 120 818 118 178 24 117

6.00 AM **The Chase**
6.45 **Pawn Stars**
7.30 **Kojak**
8.30 **Quincy ME**
9.35 **Minder**
10.40 **The Sweeney**
11.45 **The Professionals**
12.50 PM **Kojak**
1.55 **Quincy ME**
2.55 **Minder**
3.55 **The Sweeney**
5.00 **The Professionals**
6.05 **Storage Wars: Best of...**
6.35 **Pawn Stars**

9.00 Inside London Fire...

7.00 **Pawn Stars** The guys consider buying a customised 1930s car. **7.30** Props from the original *Star Trek* series.

8.00 **The Chase: Celebrity Special** With Tony Audenshaw, Beth Tweddle, Kara Tointon and Louis Walsh.

9.00 **Inside London Fire Brigade** 2/3. The firefighters are mobilised when a garden centre goes up in flames.

10.00 FILM **The Enforcer** Action thriller starring Clint Eastwood. Maverick San Francisco cop Harry Callahan tries to track down a gang of homicidal young hoodlums. (1976, 18, 95min) ★★★
SEX ●●● VIOLENCE ●●● LANG ●●●
12.05 AM **The Sweeney**
1.05 **The Professionals**
2.10 **to 3.00** AM **The Americans**

+1 hour 220 175 154

Sky Two

151 121

7.00 AM **Supergirl** (S3)
8.00 **The Flash** 23/23. (S4)
9.00 **The Biggest Loser USA**
11.00 **60 Minute Makeover**
12.00 NOON **Monkey Business** Four editions.
2.00 PM **Relic Hunter** (S3)
3.00 **Stargate SG-1** (S7)
5.00 **A Town Called Eureka**
6.00 **Warehouse 13** (S1)
7.00 **NCIS: LA** *Party Crashers:* 1/24. A new executive assistant director shakes up the team. (S9)
8.00 **DC's Legends of Tomorrow** *Takumo Attacks!* 5/16. (S4)
9.00 **The Force: Manchester**
10.00 **S.W.A.T.** 21/22. (S1)
11.00 **Ross Kemp: Extreme World** In Mexico.
12.00 M'T **The Flash** (S5)
1.00 AM **The Russell Howard Hour**
2.00 **Ross Kemp: Extreme World** In Mozambique.
3.00 **Most Shocking**
4.00 **Hawaii Five-0** (S2)
5.00 **to 6.00** AM **Relic Hunter**

+1 hour 207 140

Pick

152 123 11 144

6.00 AM **Police 10/7**
7.00 **Highway Cops**
8.00 **Police Force: Australia**
9.00 **Stop, Search, Seize**
10.00 **Nothing to Declare UK**
11.00 **Supergirl** 3/22. (S2)
12.00 NOON **Ghost Whisperer**
1.00 PM **Close Calls**
1.35 **Highway Cops**
2.00 **Banged Up Abroad**
3.00 **America's Front Line**
4.00 **Police Force: Australia**
5.00 **The Dog Whisperer**
6.00 **Stargate SG-1** (S5)
7.00 **Ghost Whisperer** (S2)
8.00 **Supergirl** 4/22. (S2)
9.00 **Ross Kemp: Extreme World** In Austin, Texas.
10.00 **Danny Dyer's Deadliest Men: Living Dangerously**
11.00 **Britain's Scariest Hauntings** NEW EDITION
12.00 M'T **The Force**
1.00 AM **Send in the Dogs**
2.00 **Brit Cops**
3.00 **UK Border Force**
4.00 **to 6.00** AM **Highlights**

+1 hour 252 97 145

Dave

111 111 811 127 194 12 157

7.10 AM **Rocket City Rednecks** Double bill.
8.00 **American Pickers**
9.00 **Top Gear**
10.00 **American Pickers**
1.00 PM **Top Gear**
3.00 **The Hurting**
4.00 **Steve Austin's Broken Skull Challenge**
5.00 **Top Gear** Double bill.
7.00 **The Hurting** NEW EDITIONS
8.00 **Beat the Internet with John Robins** NEW EDITIONS Quiz based on how search engines respond to a series of questions.
9.00 **Live at the Apollo**
10.00 **Room 101**
10.40 **Mock the Week**
11.20 **Room 101**
12.00 M'T **Live at the Apollo**
1.00 AM **QI XL** With Sara Cox.
2.00 **8 Out of 10 Cats**
3.00 **to 4.00** AM **Dara O Briain's Go 8 Bit**

+1 hour 211 211 79

Comedy Central

112 112 812 132 181 307 370

8.00 AM **Highlights**
10.00 **Friends** (S1)
1.00 PM **Impractical Jokers**
2.00 **Friends** (S1)
5.00 **The Office (US)** (S3)
6.00 **Friends** (S1&2)
8.00 **Takeshi's Castle** NEW EDITION 2/10.
8.30 **Bad Robots**
9.00 **Impractical Jokers**
10.00 **South Park** NEW EPISODE 8/10. (S22)
10.30 **Rick and Morty** (S2)
11.00 **Key & Peele** NEW EDITION
11.30 **Nathan for You** NEW EPISODE 5/8. (S3)
12.00 M'T **The Office (US)**
1.00 AM **Gary and His Demons** SERIES FINALE
1.30 **Stand Up Central**
2.00 **South Park** (S12)
3.25 **The Cleveland Show**
3.50 **The Daily Show** NEW EDITION Talk show.
4.15 **to 5.00** AM **Malcolm in the Middle**

+1 hour 212 133

ITV Be

131 119 179 26 118

9.00 AM **LittleBe**
12.00 NOON **Buying and Selling**
1.00 PM **Real Housewives of New Jersey**
2.00 **Dallas Cowboys Cheerleaders** NEW EDITION
3.00 **The Real Housewives of Beverly Hills**
4.00 **The Real Housewives of Sydney** Double bill.
6.00 **Buying and Selling** Double bill of editions.
8.00 **Dinner Date**
9.00 **Vanderpump Rules** Kristen makes a surprising revelation that sparks a fight.
10.00 **Botched** A personal trainer asks for a scar on his head to be removed.
11.00 **Million Dollar Matchmaker** Patti's clients include a gay millennial entrepreneur.
11.55 PM **to 12.45** AM **The Only Way Is Essex**

+1 hour 231 120 119

True Ent

179 189 61 142

6.00 AM **Touched by an Angel** 13/25. (S7)
7.00 **Highway to Heaven**
11.00 **Little House on the Prairie** Double bill.
1.00 PM **Born and Bred**
2.00 FILM **November Christmas** Drama. (2010, PG, 96min) ★★
4.00 **Agatha Christie's Partners in Crime**
5.00 **Murder, She Wrote**
6.00 **Born and Bred** (S4)
7.00 **M*A*S*H** (S7)
8.00 **Randall and Hopkirk (Deceased)** *Could You Recognise the Man Again?* Marty tries to rescue Jeannie, who has been kidnapped.
9.00 **Taggart** *Fire, Burn:* Burke tests his officers.
11.05 FILM **The Stepchild** Thriller starring Lauren Holly and Sarah Fisher. (2016, 15, 82min) ★★
1.00 AM **Taggart**
2.30 **to 3.00** AM **M*A*S*H**

+1 hour 279 152

★★★★★ Excellent ★★★★ Very Good ★★★ Good ★★ Average ★ Poor

Alibi

132 132 826 | 126 200 | 312 382

7.10 AM **Sue Thomas: F.B.Eye**
9.00 **Rosewood** 9/22. (S1)
10.00 **Unforgettable** 1/22. (S1)
11.00 **Miss Fisher's Murder Mysteries** 6&7/8. (S3)
1.00 PM **Father Brown**
2.00 **The Doctor Blake Mysteries**
3.00 **Murdoch Mysteries** (S7)
4.00 **Rosewood** 9/22. (S1)
5.00 **Rizzoli & Isles** 10/13. Jane makes a big decision. **6.00** 11/13. A mortician's body is found in one of his funeral home's caskets. (S7)

9.00 Luther

7.00 **The Doctor Blake Mysteries** *Death of a Travelling Salesman:* 3/10. A motorist is scared into a fatal crash. (S1)
8.00 **Murdoch Mysteries** *Murdoch in Ladies Wear:* 8/13. A department store manager's body is found in a lift shaft. (S6)
9.00 **Luther** 4/4. The detective is forced to work outside the law to track down vigilante killer Marwood, who has made his vendetta personal. (S3)
10.20 **Father Brown** *The Time Machine:* An inventor tries to solve his father's murder a year earlier.
11.20 **Murdoch Mysteries** 14/18. A killer strikes on a secluded island that Julia and Emily are visiting for a wedding. (S7)
12.20 AM **Rizzoli & Isles** (S7)
2.20 **The Closer** 18/21. The murder of a doctor is investigated. (S7)
3.05 **to 4.00** AM **Castle**

+1 hour 232 130

Syfy

114 114 814 | 135 165 | 319 375

6.00 AM **Star Trek: Voyager** (S4)
8.00 **Teleshopping**
11.00 **Merlin** 4&5/13. (S4)
1.00 PM **Primeval** As 8.00pm.
2.00 **FILM Crystal Inferno** Action adventure with Claire Forlani. (2017, PG, 120min) ★★
4.00 **Star Trek: The Next Generation** 5/26. Troi is forced to take over as captain. **5.00** 6/26. Wesley Crusher returns to find the crew addicted to a new game. **6.00** 7/26. Picard and Data search for Spock. (S5)

9.00 Midnight, Texas

7.00 **Star Trek: The Next Generation** *Unification – Part Two:* 8/26. Picard learns of Spock's mission to Romulus. (S5)
8.00 **Primeval** 4/6. The team tackle killer beetles from the future, which swarm into Connor's lab through an anomaly. (S5)
9.00 **Midnight, Texas NEW EPISODE** *Drown The Sadness In Chardonnay:* Lem makes a shocking decision. (S2)
10.00 **FILM Dark City** Sci-fi thriller starring Rufus Sewell and Kiefer Sutherland. (1998, 15, 100min) ★★★★
SEX ●●● VIOLENCE ●●● LANG ●●●
12.10 AM **Midnight, Texas** (S2)
1.10 **Primeval** As 8.00pm
2.10 **Merlin** 4&5/13. (S4)
4.10 **to 6.00** AM **Buffy the Vampire Slayer**

+1 hour 214 136

W

109 109 809 | 125 191 | 311 383

6.10 AM **Extreme Makeover: Home Edition** In Texas.
7.00 **The Bill**
8.00 **Supernanny US**
10.00 **The Bill**
11.00 **Inside the Ambulance**
12.00 NOON **Tipping Point**
1.00 PM **Extreme Makeover: Home Edition** Double bill.
3.00 **My Family** Triple bill.
5.00 **One Born Every Minute**
6.00 **Inside the Ambulance** Paramedics tend to a boy who has had a seizure.

10.00 Dr Christian Will See You...

7.00 **Property Brothers at Home NEW EDITION** Drew Scott and his fiancée remodel their home in Los Angeles.
8.00 **Inside the Ambulance NEW EDITION** 4/10. A girl suffers life-threatening breathing difficulties at school.
9.00 **One Born Every Minute** A 17-year-old expectant mother suffering from pre-eclampsia has an emergency Caesarean.
10.00 **Dr Christian Will See You Now** The TV doctor and a dermatologist seek to get to the bottom of a woman's rosacea.
11.00 **Inside the Ambulance**
12.00 M'T **999 Rescue Squad** Defusing a bomb in Wakefield.
1.00 AM **The Secret Life of the Ballroom** The couples must master the waltz.
1.50 **The Strain** 9/10. (S3)
2.35 **to 3.00** AM **Judge Faith**

+1 hour 209 131

Universal

113 113 813 | 137 164 | 320 385

8.00 AM **Sea Patrol** 2/13. (S3)
9.00 **Major Crimes** Triple bill. (S4)
12.00 NOON **Law & Order** (S9)
2.00 PM **CSI: Miami** 7/25. A prisoner from New York launches a killing spree. **3.00** 8/25. A woman who was about to sign her divorce papers is murdered. **4.00** 9/25. Delko witnesses a bank robbery. (S4)
5.00 **Major Crimes** 14/23. A road-rage incident escalates. **6.00** 15/23. A young man is pushed off a tall building. (S4)

8.00 NCIS

7.00 **NCIS** *Double Identity:* 17/24. A Marine is found with a gunshot wound six years after disappearing in Afghanistan.
8.00 **NCIS** *Jurisdiction:* 18/24. The agents reluctantly team up with the coast guard to investigate the death of a diver. (S7)
9.00 **Law & Order: Special Victims Unit** *Rapist Anonymous:* 9/24. Rollins tries to help a friend press rape charges. (S15)
10.00 **The Resident** *Trial & Error:* 7/13. Patients on a prescription drug trial suffer life-threatening side effects. (S2)
11.00 **Law & Order: Special Victims Unit** Triple bill. (S15)
2.00 AM **Law & Order** 1/24. An illegal adoption ring is exposed. (S9)
3.00 **Sea Patrol** 11/13. Bomber performs a daring rescue. (S3)
4.00 **to 5.00** AM **Numb3rs**

+1 hour 213 138

FOX

124 124 821 | 157 199

8.00 AM **Leverage** 11/18. (S4)
9.00 **Monk** 5&6/16. (S7)
11.00 **Bones** 2&3/21. (S2)
1.00 PM **NCIS** 12&13/24. (S10)
3.00 **Monk** 7/16. A TV news magazine reports on Adrian's 100th case. **4.00** 8/16. Adrian experiments with hypnotherapy. (S7)
5.00 **Bones** 4/21. A serial killer plays deadly mind games with Brennan. **6.00** 5/21. A man is found dead in a bath. (S2)

10.00 American Horror Story...

7.00 **NCIS** *Canary:* 14/24. The team hunt a terrorist plotting an attack using a bomb containing a strain of the Ebola virus.
8.00 **NCIS** *Hereafter:* 15/24. The team investigate the death of a marine who was competing in illegal fight clubs. (S10)
9.00 **Wayward Pines** *The Friendliest Place on Earth:* 8/10. The invading group of insurgents cause chaos around town. (S1)
10.00 **American Horror Story: Apocalypse NEW EPISODE** *Apocalypse Then:* Ryan Murphy's psychological thriller. (S8)
11.00 **Family Guy** Double bill of the animated comedy. (S3)
12.00 M'T **American Dad!** (S5)
1.00 AM **Stan Against Evil** (S3)
1.30 **Family Guy** 12/22. (S3)
2.00 **American Dad!** (S5)
3.00 **Family Guy** (S3)
4.00 **to 5.00** AM **American Dad!**

+1 hour 224 158

7 PM **8 PM** **9 PM** **10 PM**

E!

123 123 834 | 156 | 321 386

7.00 AM **News**
8.00 **Keeping Up with the Kardashians**
10.00 **The Real Housewives of Beverly Hills**
11.00 **News: Daily Pop**
12.00 NOON **Kourtney and Kim Take Miami**
1.00 PM **Keeping Up with the Kardashians**
3.00 **The Real Housewives of Beverly Hills**
6.00 **Keeping Up with the Kardashians**
7.00 **News** Showbiz news.
8.00 **Keeping Up with the Kardashians**
9.00 **Bi Life NEW EDITION**
10.00 **Busy Tonight NEW EDITION** Talk show.
10.30 **Nightly Pop 2018 NEW EDITION**
11.00 **Keeping Up with the Kardashians**
12.00 M'T **The Bi Life**
1.00 AM **Busy Tonight**
1.30 **Ladygang**
2.00 **Teleshopping**
3.00 **to 5.00** AM **Highlights**

Sky Arts

122 122 820 | 122 206

6.00 AM **Dvorak**
6.50 **John Eliot Gardiner Conducts Mendelssohn & Schumann**
8.30 **The South Bank Show Originals**
9.00 **Masterpieces Unveiled**
9.30 **Watercolour Challenge**
10.00 **Tales of the Unexpected**
11.00 **Entertaining the Troops**
1.00 PM **Jean Harlow**
2.00 **Master of Photography**
3.00 **Tales of the Unexpected**
4.00 **The Railway Children**
6.00 **Lee Marvin**
7.00 **The Directors**
8.00 **The 2000s**
9.00 **Discovering: Faye Dunaway NEW EDITION**
10.00 **Comedy Legends**
11.00 **Peter Sellers**
12.00 M'T **Rod Stewart**
1.15 AM **Frank Sinatra**
2.20 **Faye Dunaway**
3.15 **The Lady in Number 6: Music Saved My Life**
4.00 **Tales of the Unexpected**
5.00 **Watercolour Challenge**
5.30 **to 6.00** AM **Auction**

4Seven

137 143 203 | 110/47 | 127

9.00 AM **A New Life in the Sun** Two Brits start selling ice-cream in France.
10.00 **Kirstie's Handmade Christmas**
11.00 **Come Dine with Me**
1.30 PM **A Place in the Sun: Winter Sun**
2.30 **Ramsay's Kitchen Nightmares USA**
4.30 **Frasier** Triple bill. (S3)
6.00 **A Place in the Sun** Double bill of editions.
8.00 **The Secret Life of the Zoo** Documentary.
9.00 **Grand Designs: House of the Year** 4/4. Kevin McCloud reveals the winner of the Riba House of the Year 2018.
10.00 **A Very British Country House** 1/4.
11.05 **Gogglebox**
12.10 AM **999: What's Your Emergency?**
1.15 **24 Hours in A&E**
2.20 **Naked Attraction**
3.25 **to 4.55** AM **Everybody Loves Raymond**

5USA

141/169 | 153 | 21 | 129

9.00 AM **Access**
9.10 **Catch a Contractor**
9.35 **CSI** 3&4/23. (S10)
11.20 **Law & Order** (S12)
1.20 PM **CSI** 14/23. (S10)
2.10 **NCIS** 5/24. (S9)
3.10 **Castle** 17/23. (S7)
4.05 **Law & Order** (S12)
6.00 **Castle** 22/23. (S7)
7.00 **NCIS** *A Desperate Man:* 13/24. A Navy lieutenant commander's body is found in an apartment. **8.00** *Life Before His Eyes:* 14/24. A man pulls a gun on Gibbs at his favourite diner. (S9)
9.00 **Law & Order: Criminal Intent** *The Last Street in Manhattan:* 4/8. A Wall Street CEO is murdered. (S10)
10.00 **Law & Order: Special Victims Unit** 18&19/23. (S16)
11.55 **The Detail** 4/10. (S1)
12.55 AM **CSI: NY** (S4)
3.50 **to 4.00** AM **Access**

+1 hour 241 185 56 130

5STAR

128 151 30 131

8.00 AM **Last Man Standing**
8.25 **Dance Moms**
10.05 **Last Man Standing** (S5)
11.05 **Two and a Half Men**
12.00 NOON **Police Interceptors**
1.00 PM **Can't Pay? We'll Take It Away!**
3.00 **Neighbours**
3.35 **My Wife and Kids**
5.00 **Two and a Half Men**
6.00 **Last Man Standing** (S5)
6.30 **Neighbours**
7.00 **Rich Kids Go Skint**
8.00 **Can't Pay? We'll Take It Away!**
9.00 **Nando's Saucy Secrets**
10.00 **Empire NEW EPISODE**
11.00 **FILM 3 Days to Kill** Thriller. (2014, 12) ★★★
1.25 AM **The Boys with No Skin: Extraordinary People** Documentary.
2.30 **Celebrity Botched Up Bodies** With Pete Burns.
3.25 **Last Man Standing** (S5)
3.50 **to 4.00** AM **Access**

+1 hour 228 186 55

Drama

143 128 20 158

7.10 AM **The Bill**
8.00 **London's Burning**
9.00 **Casualty**
10.00 **Lovejoy**
11.00 **The Bill**
12.00 NOON **Classic EastEnders**
1.20 PM **Last of the Summer Wine**
2.00 **Fresh Fields**
2.35 **London's Burning**
3.40 **Soldier, Soldier**
4.55 **Lovejoy**
6.00 **Fresh Fields**
6.35 **As Time Goes By**
7.15 **Last of the Summer Wine** Clegg fractures his foot in an accident.
8.00 **Inspector George Gently** *Bomber's Moon.*
10.00 **New Tricks** *Setting Out Your Stall:* A market trader's death is linked to a series of drug rapes.
11.00 **Silent Witness**
1.15 AM **The Bill**
2.25 **Birds of a Feather**
3.15 **to 4.00** AM **Garden Hopping**

THURSDAY Entertainment & Lifestyle

Thursday

AMC

186 186 840 332 381

Programmes start at 1pm.

1.00 PM **FILM Boys and Girls** Romantic comedy. (2000, 12, 90min) ★★
2.50 **Star Files**
3.05 **Halt and Catch Fire**
4.00 **Better Call Saul** (S1)
4.55 **FILM The Musketeer** Swashbuckling adventure. (2001, PG, 104min) ★★★
7.00 **Halt and Catch Fire**
8.00 **Better Call Saul** (S1)
9.00 **FILM Righteous Kill** Crime thriller starring Robert De Niro. (2008, 15, 100min) ★★★
10.55 **FILM Disappearance of Alice Creed** Thriller. (2009, 18) ★★★
12.50 AM **FILM The Animal** Comedy. (2001) ★
2.25 **FILM Set Up** Thriller. (2011, 15, 81min) ★★
4.00 **Halt and Catch Fire**
4.45 **to 5.30** AM **Better Call Saul**

CBS Action

148 192 39 137

9.00 AM **Diagnosis Murder**
10.55 **Bonanza** (S11)
2.00 PM **Walker, Texas Ranger** 20/25. (S1)
3.00 **NCIS** 16/24. (S3)
4.00 **NCIS: Los Angeles** (S2)
5.00 **JAG** 14/25. (S5)
6.00 **Diagnosis Murder** (S1)
8.00 **Walker, Texas Ranger** *Flashback – Part Two:* 23/25. Walker is guided by a spirit on a murder hunt. (S2)
9.00 **Scorpion** *Djibouti Call:* 21/25. Cabe and his protégé Tim are captured during a secret mission in Djibouti. (S2)
10.00 **NCIS: Los Angeles** *Enemy Within:* 19/25.
11.00 **NCIS** 21/24. (S10)
12.00 M'T **CSI: Miami** (S4)
12.55 AM **Scorpion** (S2)
1.55 **JAG** As 5.00pm.
2.55 **The District** (S2)
3.45 **Walker, Texas Ranger**
4.35 **to 6.00** AM **Mission: Impossible**

CBS Drama

147 197 71 134

9.00 AM **The High Chaparral**
10.00 **ER** 2/22. (S3)
11.00 **Touched by an Angel**
12.00 NOON **Judge Judy**
1.00 PM **Dynasty** (S9)
2.00 **The Love Boat** (S2)
3.00 **Medium** 19/22. (S2)
4.00 **Judge Judy**
6.00 **The Love Boat** (S2)
7.00 **CSI: Miami** *Silencer:* 13/25. Two people are shot dead. (S4)
8.00 **ER** *Ghosts:* 5/22. Halloween brings odd occurrences. (S3)
9.00 **Medium** *Twice Upon A Time:* 22/22. Allison dreams of life as an attorney. (S2)
10.00 **Dynasty** 11/22. (S9)
11.00 **The Love Boat** (S2)
12.00 M'T **Judge Judy**
1.00 AM **ER** As 8.00pm.
2.00 **Medium** As 9.00pm.
3.00 **CSI: Miami** As 7.00pm.
4.00 **Touched by an Angel**
5.00 **to 6.00** AM **The High Chaparral**

CBS Reality

146 148 66 135

9.00 AM **Judge Judy**
10.00 **Bondi Rescue**
11.00 **Donal MacIntyre: Unsolved** Trevor Deely.
12.00 NOON **Nowhere to Hide**
1.00 PM **Judge Judy**
3.00 **Bondi Rescue**
4.00 **Donal MacIntyre: Unsolved** Trevor Deely.
5.00 **Judge Judy**
7.00 **Donal MacIntyre: Unsolved** Penny Bell.
8.00 **Medical Detectives**
9.00 **Dark Waters of Crime** Murders covered up by the use of water.
10.00 **Homicide's Elite NEW EDITION**
11.00 **Sins and Secrets**
12.00 M'T **The Suffolk Strangler**
1.00 AM **Dark Waters of Crime** As 9.00pm.
2.00 **Homicide's Elite**
3.00 **Beyond Scared Straight**
3.50 **Hoarders**
4.40 **to 6.00** AM **Judge Judy**

+1 hour 246 201 67 136

Challenge

145 139 46 146

7.00 AM **The Price Is Right**
8.00 **Wheel of Fortune**
9.00 **The Chase Australia**
10.00 **The Chase**
11.00 **Family Fortunes**
11.30 **Bruce's Price Is Right**
12.00 NOON **Wheel of Fortune**
1.00 PM **Catchphrase**
2.00 **Family Fortunes**
3.00 **The Chase**
4.00 **The Chase Australia**
5.00 **Robot Wars**
6.10 **The Cube Gold Medallist Special**
7.00 **Pointless** Quiz show.
8.00 **The Chase** Quiz show.
10.00 **Classic Who Wants to Be a Millionaire?**
11.00 **Bullseye**
12.00 M'T **Bullseye**
1.00 AM **The Chase**
3.00 **Classic Who Wants to Be a Millionaire?**
4.00 **to 6.00** AM **Golden Balls**

+1 hour 245 180 147

Comedy Central Extra

127 182 308

6.00 AM **Wipeout USA**
7.00 **Teleshopping**
9.00 **Friends** 8&11/24. (S1)
10.00 **Bob's Burgers** (S3)
11.00 **Impractical Jokers**
1.00 PM **Friends** (S1)
2.00 **Wipeout USA**
3.00 **The Middle** (S5)
4.00 **Bob's Burgers** (S3)
5.00 **Fresh Prince of Bel Air**
6.00 **Impractical Jokers**
8.00 **The Office (US)** (S3)
9.00 **Peter Kay**
9.30 **Michael McIntyre: Live**
10.00 **Lee Evans: Big – Live**
11.00 **Tosh.0** Toenail tips.
11.30 **Rick and Morty** (S2)
12.00 M'T **Your Face or Mine**
12.30 AM **Fresh Off the Boat**
1.00 **Fresh Prince of Bel Air**
2.00 **Bad Education** (S2)
2.35 **FILM Scott Pilgrim vs. the World** Comedy. (2010, 12,) ★★★★
4.30 **Bob's Burgers** (S3)
5.15 **to 6.00** AM **The Middle**

+1 hour 227

Food Network

172 291 41 148

6.00 AM **Holiday Baking Championship**
6.55 **Barefoot Contessa**
7.20 **Bake with Anna Olson**
8.15 **Anna Olson: Fresh**
9.10 **The Pioneer Woman**
11.00 **Holiday Baking Championship**
12.00 NOON **Cake Boss**
1.00 PM **Jamie Does Marrakech**
2.00 **15 Minute Meals**
3.00 **The Pioneer Woman**
6.00 **Holiday Baking Championship**
7.00 **The Pioneer Woman**
8.00 **Diners, Drive-Ins and Dives** Double bill.
9.00 **Gordon Ramsay's Ultimate Christmas**
10.00 **Man v Food**
11.00 **Diners, Drive-Ins and Dives** Four editions.
1.00 AM **Restaurant: Impossible**
2.00 **to 3.00** AM **Mystery Diners**

+1 hour 272 149

Good Food

133 133 827 278 280 313 388

6.10 AM **Perfect**
7.00 **Bikers' Bakeation**
8.00 **Home Comforts**
9.00 **Nigel's Simple Suppers**
10.00 **Torode's Middle East**
10.30 **Donal's Irish Feast**
11.00 **Rick's Food Heroes**
12.00 NOON **Hairy Bikers**
1.00 PM **The Great British Bake Off Masterclass**
2.00 **Nigel's Simple Suppers**
3.00 **Torode's Middle East**
3.30 **Donal's Irish Feast**
4.00 **Rick's French Odyssey**
5.00 **Mums Know Best**
6.00 **Bikers' Bakeation**
7.00 **John Torode's Middle East NEW EDITION**
7.30 **Donal's Irish Feast**
8.00 **Rick's Food Heroes**
9.00 **Rick's French Odyssey**
10.00 **The Great British Bake Off Masterclass**
11.00 **Bikers' Bakeation**
12.00 M'T **Mums Know Best**
1.00 **to 6.10** AM **Highlights**

+1 hour 233 279

Lifetime

164 164 838 208 209 329 384

7.00 AM **Judge Judy**
8.30 **Hardcore Pawn**
9.00 **Storage Wars**
10.00 **Flipping San Diego**
11.00 **Judge Judy**
12.00 NOON **Judge Judy**
12.30 PM **Judge Judy**
1.30 **Hardcore Pawn**
2.00 **My Ghost Story: Caught on Camera**
3.00 **The Real Housewives of Beverly Hills**
4.00 **Dance Moms**
5.00 **Flipping Vegas**
6.00 **Property Brothers**
7.00 **Judge Judy**
9.00 **Arranged NEW EDITION** Reality series.
10.00 **Neighbours with Benefits**
11.00 **Hardcore Pawn**
12.00 M'T **Arranged**
1.00 AM **Property Brothers**
2.00 **Flipping San Diego**
3.00 **to 4.00** AM **Storage Wars**

+1 hour 264

Paramount Network

159 188 187 57

9.05 AM **Gilmore Girls** (S3)
10.55 **FILM Dangerous Lessons** (2016) ★★
12.45 PM **FILM A Christmas Kiss** Festive romance. (2011, PG, 96min) ★★
2.35 **FILM Fight for Life: Ultimate Legacy** Drama starring Doug Jones. (2015, PG, 90min) ★★
4.25 **FILM The Nine Lives of Christmas** Comedy. (2014, U, 86min) ★★
6.15 **FILM I'm Not Ready for Christmas** Comedy. (2015, PG, 84min) ★★
8.00 **Grimm** 17/22. (S2)
9.00 **Arrow** 15/23. (S1)
10.00 **The Strain** 9/13. (S1)
10.55 **The Shannara Chronicles** 5/10. (S2)
11.50 **Empire** 15/18. (S4)
12.50 AM **Grimm** As 8.00pm.
1.45 **Gilmore Girls** (S3)
2.35 **Now That's Funny!**
4.30 **Make You LOL**
5.05 **Lip Sync Battle**
5.30 **to 6.00** AM **Neighbours**

Quest

144 144 866 172 217 37 167

6.00 AM **Wheeler Dealers**
6.20 **Mainstream**
6.45 **How It's Made**
8.00 **Ultimate Airport Dubai**
9.00 **Salvage Hunters**
10.00 **Gold Divers**
11.30 **Fantomworks**
12.30 PM **How It's Made**
1.00 **Aussie Gold Hunters**
2.00 **Supertruckers**
3.00 **Wheeler Dealers**
4.00 **Mega Shippers**
5.00 **How Do They Do It?**
6.00 **Wheeler Dealers**
7.00 **Combat Dealers**
8.00 **Salvage Hunters**
9.00 **Wheeler Dealers**
10.00 **NEW SERIES House of Cars**
11.00 **The Unexplained Files**
12.00 M'T **Wheeler Dealers**
1.00 AM **Chasing Classic Cars**
2.00 **Supertruckers**
3.00 **Destroyed in Seconds**
4.00 **Fantomworks**
5.00 **to 6.00** AM **Overhaulin'**

+1 hour 244 173 83 168

Quest Red

149 215 38 169

6.00 AM **Say Yes... Big Bliss**
6.25 **My Cat from Hell**
9.00 **Animal Cops Houston**
10.00 **Pit Bulls & Parolees**
11.00 **My 600lb Life**
12.00 NOON **Long Lost Family**
1.00 PM **Curvy Brides Boutique** Double bill.
2.00 **Say Yes to the Dress**
4.00 **Say Yes... Atlanta**
5.00 **Money for Nothing**
6.00 **Salvage Hunters**
7.00 **Money for Nothing**
8.00 **Long Island Medium**
9.00 **Haunted Hospitals NEW EDITION**
10.00 **Alaska Haunting**
11.00 **Murder on CCTV**
12.00 M'T **Forensic Files**
1.00 AM **Scorned**
2.00 **Nightmare Next Door**
3.00 **FBI Files**
3.50 **Animal Cops Phoenix**
4.40 **Bondi Vet**
5.30 **to 6.00** AM **Say Yes...**

+1 hour 249 84 170

Really

142 129 17 160

6.00 AM **Highlights**
8.00 **Homes Under the Hammer** Double bill.
10.00 **Tipping Point**
12.00 NOON **Escape to the Country** Double bill.
2.00 PM **Fantasy Homes by the Sea**
3.00 **Homes Under the Hammer**
4.00 **Most Haunted**
5.00 **Ghost Adventures**
6.00 **Homes Under the Hammer**
7.00 **Inside the Ambulance**
8.00 **Fantasy Homes by the Sea NEW EDITION**
9.00 **Motorway Cops**
10.00 **Mummy's Little Murderer**
11.00 **Inside the Ambulance**
12.00 M'T **Diced to Death**
1.00 AM **Nurses Who Kill**
2.00 **Teleshopping**
4.00 **The Millionaires' Holiday Club**
4.50 **to 6.00** AM **Helicopter Heroes**

Sony Crime

157 193 40 143

7.00 AM **Fatal Vows**
8.00 **48 Hours: Mystery**
11.00 **Fear Thy Neighbour**
12.00 NOON **Fatal Vows**
1.00 PM **#Murder**
2.00 **Bizarre Murders**
3.00 **Hustle** 1/6. (S5)
4.00 **The Glades** 7/13. (S2)
5.00 **Person of Interest** (S4)
6.00 **CSI** 17&19/22. (S11)
8.00 **Hustle** *Return of the Prodigal:* 1/6. Mickey Bricks returns to London following his stint in Australia. (S5)
9.00 **Person of Interest** *Asylum:* 21/22. Finch and Root follow a clue to Shaw's whereabouts. (S4)
10.00 **Bizarre Murders**
10.30 **Deadly Women**
12.30 AM **Fatal Vows**
1.30 **Bizarre Murders**
2.00 **Deadly Women**
3.00 **to 4.00** AM **48 Hours: Mystery**

+1 hour 257 60

5SELECT

153 152 54 133

9.00 AM **Access**
9.10 **Neighbours**
9.35 **Britain's Greatest Bridges** Tower Bridge.
10.00 **Paddington Stn 24/7**
11.00 **The Dog Rescuers**
12.00 NOON **Great British Benefits Handout**
1.00 PM **The Nightmare Neighbour Next Door**
2.00 **GPs: Behind Closed Doors** Double bill.
4.00 **The Yorkshire Vet**
5.00 **The Dog Rescuers**
6.00 **GPs: Behind Closed Doors** Double bill.
8.00 **The Yorkshire Vet**
9.00 **Trauma Doctors: Every Second Counts**
10.00 **Open Heart Surgery: The Operation**
12.00 M'T **Celebrity Botched Up Bodies**
1.00 AM **The Nightmare Neighbour Next Door**
2.00 **The Great British Benefits Handout**
3.00 **to 4.00** AM **Inside King's Cross**

5Spike

150 154 31 141

9.00 AM **Access**
9.15 **Left for Dead: Weather Terror**
10.15 **Weather Terror: Tornado Hell**
11.15 **Police Interceptors**
12.15 PM **The Virginian: Men from Shiloh** (S1)
1.50 **Cimarron Strip** (S1)
3.25 **FILM A Lawless Street** Western drama. (1955, U, 78min) ★★
5.00 **Knight Rider** (S2)
7.00 **Police Interceptors**
8.00 **Traffic Cops** A pregnant cyclist is knocked off her bike by a lorry.
9.00 **The Bermuda Triangle Enigma** Documentary.
10.00 **Megastructures**
11.00 **Fights, Camera, Action!**
12.00 M'T **Armed & Dangerous: On Camera**
1.00 AM **Riots & Robbers: Caught on Camera**
2.00 **to 3.00** AM **Britain Under Attack**

+1 hour 250

TruTV

180 212 68 153

6.00 AM **Psychic Detectives**
9.00 **Paranormal Survivor**
10.00 **North Mission Road**
12.00 NOON **Trace Evidence: The Case Files of Dr Henry Lee** Double bill.
2.00 PM **Body of Evidence**
4.00 **The Investigators**
6.00 **Haunting Evidence**
7.00 **Paranormal Survivor** A teenager's obsession with the ghost of a girl almost proves fatal.
8.00 An angry spirit torments a boy on the worst night of his life.
9.00 **Suburban Secrets** Series examining the dark side of many small towns in America.
11.00 **Body of Evidence** The work of forensic profiler Dayle Hinman.
1.00 AM **A Stranger in My Home** Real-life stories.
2.00 **to 3.00** AM **The Investigators**

+1 hour 280 69

TLC

140 140 831 167 168 323 377

6.00 AM **Say Yes to the Dress**
7.00 **Say Yes... Atlanta**
8.00 **Say Yes to the Dress**
9.00 **Counting On**
11.00 **Gypsy Brides US**
12.00 NOON **90 Day Fiancé**
2.00 PM **Nate & Jeremiah**
3.00 **Good Bones NEW EDITION**
4.00 **Say Yes... UK**
5.00 **Say Yes to the Dress**
6.00 **Say Yes... Atlanta**
7.00 **Say Yes... UK**
8.00 **7 Little Johnstons NEW EDITION**
9.00 **My 600lb Life**
10.00 **Body Bizarre**
11.00 **90 Day Fiancé: Before the 90 Days**
12.00 M'T **7 Little Johnstons**
1.00 AM **My 600lb Life**
2.00 **Body Bizarre**
3.00 **Good Bones**
4.00 **Something Borrowed, Something New**
5.00 **to 6.00** AM **Cake Boss**

+1 hour 240 169

★★★★★ Excellent ★★★★ Very Good ★★★ Good ★★ Average ★ Poor

Discovery

125 125 822 250 251 322 376

6.00 AM **Combat Dealers**
7.00 **Alaskan Bush People**
8.00 **Naked and Afraid XL**
9.00 **Expedition Unknown**
10.00 **Outback Truckers**
11.00 **Fast N' Loud**
12.00 NOON **Insane Pools: Off the Deep End** A jungle backyard.
1.00 PM **Combat Dealers**
2.00 **Alaska: The Last Frontier**
3.00 **Mighty Ships**
4.00 **Gold Divers**
5.00 **Gold Rush: White Water**
6.00 **Fast N' Loud Revved Up**

9.00 Outback Truckers

7.00 **Outback Truckers** Steve fights torrid weather conditions as he tries to create a road train, while Yogi's truck breaks down.
8.00 **Wheeler Dealers** Mike Brewer gambles on a Honda S2000 that has already had more than £4,000 spent on it.
9.00 **Outback Truckers NEW EDITION** Steve is under pressure with a truck out of action and a run to a place he has never been.
10.00 **Ultimate Ninja Challenge NEW EDITION** The survivalists provide fresh insights into the challenge series.
11.00 **Alaska: The Last Frontier** Atz encounters a predator in the backcountry.
12.00 M'T **Outback Truckers**
1.00 AM **Alaskan Bush People**
2.00 **Ultimate Ninja Challenge**
3.00 **Outback Truckers**
3.50 **Gold Divers** Double bill.
5.30 **to 6.00** AM **How It's Made**

+1 hour 225 252

Animal Planet

162 162 836 256 257 325 378

6.00 AM **Jeff Corwin Experience**
7.00 **Pit Bulls & Parolees**
8.00 **Air Jaws**
9.00 **Insane Pools**
10.00 **The Jeff Corwin Experience**
11.00 **Animal Cops Houston**
12.00 NOON **Wildest Islands of Indonesia** Volcanos.
1.00 PM **Alaska: The Last Frontier**
2.00 **Animal Cops Houston**
3.00 **Crikey! It's the Irwins**
4.00 **Insane Pools**
5.00 **Crocodile Hunter**
6.00 **Monster Mako**

8.00 Alaska: The Last Frontier

7.00 **Wild Australia** Looking at the wilderness of Australia through the eyes of the indigenous Aborigine people.
8.00 **Alaska: The Last Frontier** Otto and Eivin fix the homestead's fences to contain their herd of cows.
9.00 **Alaska Monsters** Todd devises a trap for a huge feline that has been reported in the town of Paxson.
10.00 **Animal Cops Houston** The animal protection officers are given cause to investigate a breeder.
11.00 **Pit Bulls & Parolees**
12.00 M'T **Alaska Monsters**
1.00 AM **Animal Cops Houston**
2.00 **Wild Australia** As 7.00pm.
3.00 **Alaska: The Last Frontier**
3.50 **I'm Alive**
4.40 **Dark Days in Monkey City**
5.10 **to 6.00** AM **Insane Pools: Off the Deep End**

+1 hour 262 258

Nat Geographic

129 129 824 266 268 317 373

8.00 AM **Banged Up Abroad**
9.00 **Ultimate Airport Dubai**
10.00 **Airport Security: Colombia**
11.00 **Nazi Secrets**
12.00 NOON **World War II: The Apocalypse** Footage of D-Day in Normandy.
1.00 PM **Nazi Megastructures** A look at what is left of Hitler's ambitious structures.
2.00 **Air Crash Investigation**
5.00 **Car SOS** Fuzz Townshend and Tim Shaw tackle a bubble car. **6.00** Fuzz and Tim rescue a 1974 Corvette Stingray.

8.00 Primal Survivor

7.00 **Car SOS** Fuzz Townshend and Tim Shaw restore a 1962 Mini Cooper belonging to a former rally driver.
8.00 **Primal Survivor NEW EDITION** Hazen Audel braves the active volcano of Mount Gharat on the island of Gaua.
9.00 **Wicked Tuna: North v South NEW EDITION** The pressures of season quotas are only getting more demanding.
10.00 **Wicked Tuna: North v South NEW EDITION** A compilation of clips where crews have narrowly avoided disaster.
11.00 **Ice Road Rescue** The drivers attempt to balance working around the clock with having quality time with their families.
12.00 M'T **Wicked Tuna** Some captains start breaking rules.
1.00 AM **Yukon Gold** Bernie's operation is shut down again.
2.00 **to 5.00** AM **Car SOS**

+1 hour 229 267

History

130 130 825 270 327 379

6.00 AM **American Pickers**
8.00 **Storage Wars** Four editions.
10.00 **Ozzy & Jack's American Roadtrip** Ozzy heads to LA for the birth of Jack's baby.
11.00 **Forged in Fire**
12.00 NOON **Hitler's Circle of Evil** The rise of anti-semitism.
1.00 PM **Pawn Stars** Double bill.
2.00 **American Pickers** Double bill.
4.00 **Storage Wars** Four editions.
6.00 **Forged in Fire** The competitors create their signature blade by using the Hada technique.

10.00 Forged with Steele

7.00 **American Pickers** The guys meet a former arms dealer and her judo champion husband, and make a back-room deal.
8.00 **Ozzy & Jack's American Roadtrip** Jack Osbourne rejoins father Ozzy and sister Kelly on the road, visiting New Mexico.
9.00 **Forged in Fire NEW EDITION** Two bladesmiths re-create one of the most famous swords in cinematic history.
10.00 **Forged with Steele NEW EDITION** Alec Steele recreates a cutlass.
10.30 **Iron & Fire** Daniel sets out to build a cannon.
11.00 **Ancient Aliens** Nikola Tesla's claims of contact with aliens.
12.00 M'T **Hunting Isis**
1.00 AM **Ozzy & Jack's American Roadtrip** As 8.00pm.
2.00 **Homicide Hunter**
3.00 **Ancient Aliens**
4.00 **Forged in Fire** As 6.00pm.
5.00 **to 6.00** AM **Storage Wars**

+1 hour 230 271

Yesterday

155 245 19 159

6.00 AM **Why Planes Crash**
8.00 **Forbidden History**
9.00 **Abandoned Engineering**
10.00 **Medieval Dead**
11.00 **Forbidden History**
12.00 NOON **Forgotten Gunners of WW1: A Time Team Special**
1.00 PM **The Blue Planet**
2.00 **India's New Worlds**
3.00 **David Attenborough's Natural Curiosities**
4.00 **Medieval Dead**
5.00 **Forbidden History**
6.00 **The World at War**

8.00 Nazi Murder Mysteries

7 PM — 7.00 **Abandoned Engineering** A jungle highway built as an escape route in the event of an emergency at a nuclear power station.

8 PM — 8.00 **Nazi Murder Mysteries NEW EDITION** The German police's attempts to catch a depraved and psychotic killer.

9 PM — 9.00 **'Allo 'Allo!** Rene is dragged into multiple plots to do away with the disliked General Von Klinkerhoffen.

10 PM — 10.05 **'Allo 'Allo!** With the airmen out of his cafe, Rene encounters a new problem when Yvette reveals she is pregnant.

11.05 **Forbidden History** Jamie Theakston investigates the historical treasures stored in the Vatican Archives.
12.05 AM **Medieval Dead** The team examine skulls from the site of a 1499 battle.
1.05 **to 3.00** AM **Why Planes Crash**

+1 hour 255 246

Disc. History

171 262

6.00 AM **Aircraft Stories**
7.00 **Off the Rails**
9.00 **Future Weapons**
10.00 **Ultimate Warfare**
12.00 NOON **Aircraft Stories**
1.00 PM **Off the Rails**
3.00 **Future Weapons**
4.00 **Ultimate Warfare**
6.00 **World War Two: The Complete History**
7.00 **Secrets of the Arsenal** Four key items related to tales of heroism.
8.00 **Codes and Conspiracies**
9.00 **Unsolved History**
10.00 **Black Museum**
11.00 **World War Two: The Complete History**
12.00 M'T **Legend Detectives**
1.00 AM **Codes and Conspiracies**
2.00 **Ultimate Warfare**
4.00 **Future Weapons**
5.00 **to 6.00** AM **World War Two: Complete History**

+1 hour 271 263

Eden

166 247 249 315 389

9.00 AM **Oceans**
10.00 **Elephant Family & Me**
11.00 **Wild Japan**
12.00 NOON **The Blue Planet**
1.00 PM **Oceans**
2.00 **Elephant Family & Me**
3.00 **Your Inner Fish – An Evolution Story**
4.00 **Oceans**
5.00 **Elephant Family & Me**
6.00 **Wild Japan**
7.00 **The Blue Planet**
8.00 **Your Inner Fish – An Evolution Story**
9.00 **Secrets of the Earth**
10.00 **Wild Japan** Volcanoes and fierce typhoons.
11.00 **The Blue Planet**
12.00 M'T **Secrets of the Earth**
1.00 AM **Your Inner Fish...**
2.00 **Elephant Family & Me**
3.00 **Your Inner Fish...**
3.50 **Wild Japan**
4.40 **The Blue Planet**
5.30 **to 6.00** AM **Angry Planet**

+1 hour 266 248

Nat Geo Wild

165 165 839 264 265 318 374

8.00 AM **Gangster Jackals**
9.00 **Namibia, Sanctuary of Giants**
10.00 **Africa's Wild Side**
1.00 PM **Snakes in the City**
3.00 **Botswana** Triple bill.
6.00 **Africa's Hunters**
7.00 **Caught in the Act**
8.00 **Safari Live: Migration SERIES FINALE** Herds of animals make a dangerous journey across a river.
9.00 **The Flood** Examining the impact of flooding on the wildlife of the Okavango Delta.
10.00 **The Flood** The abbual flood leaves animals constrained to small temporary islands.
11.00 **Africa's Fatal Attraction**
12.00 M'T **Safari Live: Migration** As 8.00pm.
1.00 AM **Caught in the Act**
2.00 **Snakes in the City**
3.00 **to 5.00** AM **Botswana**

H2

163 273 274 330 390

8.00 AM **WWII's Most Daring Raids**
10.00 **History's Most Notorious**
11.00 **The Lowe Files**
12.00 NOON **Ancient Aliens**
2.00 PM **Ancient Discoveries**
3.00 **WWII's Most Daring Raids** Double bill.
5.00 **Great Britons**
6.00 **The Lowe Files**
7.00 **Ancient Aliens**
9.00 **Mummy Forensics** Series using modern science to solve ancient mysteries.
10.00 **Robert Powell on the Real Jesus** The actor explores the life of Jesus.
11.15 **Soviet Storm: WWII in the East**
12.15 AM **Hangar 1: The UFO Files**
1.10 **Ancient Aliens**
3.00 **The Lowe Files**
4.00 **to 5.00** AM **Soviet Storm: WWII in the East**

PBS America

160 276 94 155

8.00 AM **Into the Amazon**
9.15 **Britain's Lost Colosseum**
10.25 **Blackout in Puerto Rico**
11.35 **The Civil War**
12.55 PM **Ocean Vet**
1.30 **Ancient Worlds**
2.40 **Britain's Lost Colosseum**
3.50 **The Civil War**
5.05 **Ocean Vet**
5.35 **Ancient Worlds** The triumphs and legacy of Alexander the Great.
6.45 **Britain's Lost Colosseum** The history of Chester's Roman amphitheatre.
7.50 **Ancient Worlds** The origins of the Roman Republic.
9.00 **The Civil War** The Battle of Gettysburg.
11.00 **Ancient Worlds**
12.10 AM **Blackout in Puerto Rico**
1.25 **to 2.00** AM **Ocean Vet**

CI

156 156 835 275 328 380

6.00 AM **Homicide Hunter**
8.00 **The First 48**
10.00 **On the Case**
11.00 **Killer In Plain Sight**
12.00 NOON **Crimes That Shook Australia**
1.00 PM **Crimes That Shook Britain**
2.00 **Nightmare in Suburbia**
3.00 **Homicide Hunter**
4.00 **Unusual Suspects**
5.00 **Homicide: Hours to Kill**
6.00 **The First 48**
8.00 **Killer In Plain Sight**
9.00 **Secrets of the Morgue NEW EDITION**
10.00 **The Price of Duty NEW EDITION**
11.00 **Homicide Hunter**
12.00 M'T **Darkest Taboos**
1.00 AM **Secrets of the Morgue**
2.00 **The Price of Duty**
3.00 **Crimes That Shook Britain**
4.00 **to 6.00** AM **Highlights**

+1 hour 256

SKY HD SD | VIRGIN HD | FREEVIEW HD | FREESAT HD | BT HD

THURSDAY Films

Thursday

Sky Premiere

301 301 842 431 401 501

6.00 AM **Against the Wild: The Great Elephant Adventure**
7.50 **Maya the Bee...** As 4.15pm.
9.30 **Black Panther: Special**
10.00 **PREMIERE A Very Sordid Wedding** As 6.00pm.
12.05 PM **Father Figures** As 8pm.
2.15 **Sweet Country** As 10.00pm.
4.15 **Maya the Bee: Honey Games**
5.45 **The Top Ten Show**
6.00 **PREMIERE A Very Sordid Wedding** Comedy. (2017, 15, 109min) ★★ *See review, p19*

6.00 A Very Sordid Wedding

8 PM **8.00** **Father Figures** Comedy starring Owen Wilson, and Ed Helms and Glenn Close. Upon learning that their mother has been lying to them about their allegedly deceased father, twin brothers hit the road in order to find him. (2017, 15, 113min) ★★
SEX ●●● VIOLENCE ●●● LANG ●●●

9 PM

10 PM **10.00** **Sweet Country** Period drama starring Hamilton Morris. An Aboriginal farmhand goes on the run after shooting a white man in self defence. (2017, 15, 113min) ★★★★
SEX ●●● VIOLENCE ●●● LANG ●●●

11 PM
12.00 M'T **120 BPM** French drama with Arnaud Valois. Subtitled. (2018, 15, 143min) ★★★★
2.30 AM **Thumper** Crime drama starring Pablo Schreiber. (2017, 18, 93min) ★★★
4.10 **to 6.00** AM **The Christmas Contract** Seasonal drama. (2018, PG, 90min) ★★
+1 hour 312 402

Sky Disney

304 304 845 435 405 503

6.35 AM **Duck Tales the Movie: Treasure of the Lost Lamp**
7.55 **Basil the Great Mouse Detective** As 2.50pm.
9.15 **Coco** As 8.00pm.
11.05 **Beauty and the Beast**
1.15 PM **The Haunted Mansion**
2.50 **Basil the Great Mouse Detective** (1986) ★★★
4.10 **The Pacifier** Comedy thriller. (2005, PG, 95min) ★★★
5.50 **Beauty and the Beast** Fantasy. (2017, PG) ★★★★

5.50 Beauty and the Beast

8.00 **Coco** Animated adventure with the voice of Anthony Gonzalez. A boy searches for his musical hero in the Land of the Dead. (2017, PG, 102min) ★★★★
SEX ●●● VIOLENCE ●●● LANG ●●●

9.50 **Invincible** Sports biopic about a bartender who becomes an American Football player, starring Mark Wahlberg. (2006, PG, 105min) ★★
SEX ●●● VIOLENCE ●●● LANG ●●●

11.40 **The Haunted Mansion** Comedy with Eddie Murphy. (2003, PG, 87min) ★★
1.20 AM **The Last Flight of Noah's Ark** Adventure starring Elliott Gould and Genevieve Bujold. (1980, U, 97min) ★★★
3.10 **Invincible** As 9.50pm.
5.00 **to 6.40** AM **Meet the Robinsons** Animated sci-fi comedy adventure featuring the voice of Angela Bassett. (2006, U, 90min) ★★★★

Sky Family

305 305 846 436 406 505

7.10 AM **Louis & Luca: The Big Cheese Race** As 3.00am.
8.40 **Quackerz** (2016) ★★
10.10 **Despicable Me 3** As 6.25pm.
11.45 **GadgetGang in Outer Space** Animation. (2017, U) ★★
1.15 PM **Fred Claus** As 8.00pm.
3.15 **Tad the Lost Explorer and the Secret of King Midas** Animation. (2017, U) ★★★
4.45 **ParaNorman** As 10.00pm.
6.25 **Despicable Me 3** Animation. (2017, U, 99min) ★★★

6.25 Despicable Me 3

8.00 **Fred Claus** Comedy starring Vince Vaughn and Paul Giamatti. The embittered elder brother of Santa Claus reluctantly agrees to help his sibling prepare for Christmas. (2007, PG, 115min) ★★
SEX ●●● VIOLENCE ●●● LANG ●●●

10.00 **ParaNorman** Animated fantasy with the voice of Anna Kendrick. (2012, PG, 92min) ★★★★
SEX ●●● VIOLENCE ●●● LANG ●●●

11.40 **Addams Family Values** Black comedy sequel starring Anjelica Huston and Raul Julia. (1993, PG, 92min) ★★★★
1.25 AM **Surf's Up** Animation with the voice of Shia LaBeouf. (2007, PG, 85min) ★★★★
3.00 **Louis & Luca: The Big Cheese Race** Animation. (2015, U, 78min) ★★★
4.30 **to 6.15** AM **The Muppets Take Manhattan** Comedy. (1984, U, 94min) ★★★★

Sky Action

306 306 847 437 407 502

6.10 AM **Catwoman** Fantasy. (2004, 12, 104min) ★★
8.00 **Kingdom of Heaven** Drama. (2005, 15, 144min) ★★★★
10.30 **Total Recall** (2012) ★★★
12.35 PM **Jumanji: Welcome to the Jungle** As 7.00pm.
2.45 **Battleship** Sci-fi adventure. (2012, 12, 131min) ★★★
5.00 **Geostorm** Sci-fi thriller. (2017, 12, 120min) ★
7.00 **Jumanji: Welcome to the Jungle** Fantasy. (2017) ★★★

5.00 Geostorm

Jumanji: Welcome to the Jungle (film started at 7.00pm)
SEX ●●● VIOLENCE ●●● LANG ●●●

9.00 **Con Air** Action thriller starring Nicolas Cage, John Cusack and John Malkovich. When a group of America's deadliest criminals hijack a convict transport plane, a paroled convict finds himself in the midst of the mayhem. (1997, 18, 115min) ★★
SEX ●●● VIOLENCE ●●● LANG ●●●

11.00 **Red Heat** Action thriller with Arnold Schwarzenegger. (1988, 18, 106min) ★★★
12.50 AM **Miami Vice** Crime thriller starring Colin Farrell, Jamie Foxx and Naomie Harris. (2006, 15, 133min) ★★★★
3.10 **Brothers in Arms** Turkish war drama with Ozan Agaç and Murat Arkin. Subtitled. (2016, 15, 135min) ★★
5.30 **to 6.00** AM **Sky Cinema Preview**

Sky Comedy

307 307 848 438 408 506

7.00 AM **The Wilde Wedding** Comedy. (2017, 15) ★★
8.45 **It Had To Be You** Comedy. (2015, 15, 85min) ★★★
10.15 **The Top Ten Show**
10.35 **Police Academy** Comedy. (1984, 15, 95min) ★★★
12.20 PM **This Is the End** As 8pm.
2.15 **Step Brothers** As 10.00pm.
4.10 **Hope Floats** Romantic drama. (1998, PG, 113min) ★★★
6.10 **Bruce Almighty** Comedy. (2003, 12, 96min) ★★★

10.00 Step Brothers

8.00 **This Is the End** End-of-the-world comedy starring James Franco, Jonah Hill and Seth Rogen. A handful of survivors barricade themselves inside James Franco's LA house after the apocalypse strikes. (2013, 15, 106min) ★★★
SEX ●●● VIOLENCE ●●● LANG ●●●

10.00 **Step Brothers** Comedy starring Will Ferrell and John C Reilly. (2008, 15, 97min) ★★★★
SEX ●●● VIOLENCE ●●● LANG ●●●

11.50 **Beetlejuice** Fantasy comedy starring Michael Keaton. (1988, 15, 92min) ★★★★
1.30 AM **My Blind Brother** Comedy starring Adam Scott. (2016, 15, 85min) ★★★
3.05 **Deuce Bigalow: European Gigolo** Raunchy comedy sequel starring Rob Schneider. (2005, 15, 83min) ★
4.35 **to 6.25** AM **Indiscreet** Comedy starring Cary Grant. (1958, PG, 100min) ★★★

Sky Hits

302 302 843 433 403

7.00 AM **Renegades** Adventure. (2017, 15, 106min) ★★
9.00 **The Top Ten Show**
9.20 **American Made** As 7.00pm.
11.20 **Pitch Perfect 3** As 9.00pm.
1.10 PM **Please Stand By** Comedy. (2017, 12, 93min) ★★★
3.00 **Hidden Figures** Biopic. (2016, PG, 127min) ★★★★
5.10 **Sully** Biographical drama. (2016, 12, 96min) ★★★★

Sky Greats

309 309 844 434 404 508

6.00 AM **To Kill a Mockingbird** Legal drama. (1962, b/w) ★★★★★
8.10 **Two Mules for Sister Sara**
10.10 **10 Things I Hate About You** Comedy shown at 6.20pm.
11.50 **Aliens** As shown at 8.00pm.
2.10 PM **Bedknobs and Broomsticks** Disney comedy. (1971, U, 117min) ★★★★
4.10 **Spider-Man 2** Fantasy sequel. (2004, PG, 127min) ★★★★

TCM

315 315 854 415 416 512

6.00 AM **Hollywood's Best Film Directors** Double bill.
7.05 **Gun the Man Down** (1956)
8.45 **Mr Deeds Goes to Town** (1936)
11.05 **A Man for All Seasons** (1966)
1.30 PM **Oregon Passage** Western. (1957, b/w, U, 80min) ★★
3.10 **The Doolins of Oklahoma** Western. (1949, b/w, U) ★★
5.00 **Virginia City** Western. (1940, b/w, U, 121min) ★★★

Talking Pictures

328 445 81 306

6.00 AM **Dick Tracy's Dilemma**
7.15 **HG Wells' Invisible Man**
7.45 **Stagecoach West**
8.45 **The Plough and the Stars**
10.10 **Beyond Christmas** (1940)
11.45 **This Happy Breed** (1944)
2.00 PM **A Family at War**
3.00 **The Loves of Joanna Godden**
4.45 **Wilf Watters Presents Final Performance**
5.00 **Take A Letter Mr Jones**

Horror

317 149 70 138

8.00 AM **Special Unit 2**
9.00 **Star Trek: Enterprise**
10.00 **Star Trek** 22/26. (S2)
11.00 **Bermuda Tentacles** (2014) ★★
12.50 PM **Horror Highlights**
1.00 **Hydra** Horror. (2009, 15) ★★
2.50 **Horror Highlights**
3.00 **Lost in Space**
4.00 **Independence Daysaster** Sci-fi thriller. (2013, PG, 90min) ★
5.50 **Horror Highlights**

primetime

7.00 **American Made** Biopic starring Tom Cruise. In the 1980s, a US pilot is recruited by the CIA for a clandestine operation. (2017, 15, 115min) ★★★
9.00 **Pitch Perfect 3** Comedy sequel starring Anna Kendrick. Following their win at the world championship, the Bellas reunite for one last singing competition on an overseas tour. (2017, 12, 93min) ★★★
10.40 **Zombieland** Horror comedy starring Woody Harrelson. (2009, 15, 84min) ★★★★
12.15 AM **Live by Night** Crime drama starring Ben Affleck. (2016, 15, 129min) ★★★
2.25 **Anon** Sci-fi thriller starring Clive Owen. (2018, 15, 105min) ★★★
4.10 **to 6.20** AM **Hidden Figures** Biopic shown at 3.00pm.

6.20 **10 Things I Hate About You** Romantic teen comedy starring Julia Stiles and Heath Ledger. (1999, 12, 97min) ★★★
8.00 **Aliens** Sci-fi action starring Sigourney Weaver. After 57 years in hyper-sleep Ripley returns to the alien planet with a company of marines. (1986, 15, 137min) ★★★★
10.20 **Bram Stoker's Dracula** Francis Ford Coppola's adaptation of the novel, starring Gary Oldman. (1992, 18, 123min) ★★
12.30 AM **The Accused** Drama with Jodie Foster and Kelly McGillis. (1988, 18, 111min) ★★★★
2.25 **Two Mules for Sister Sara** Western starring Clint Eastwood. (1969, 15, 114min) ★★★
4.20 **to 6.20** AM **Bedknobs and Broomsticks** As 2.10pm.

7.20 **Sierra Passage** Western with Wayne Morris. A trick shooter in a Wild West show sees a chance to avenge his father's death. (1950, b/w, PG, 82min) ★★
9.00 **The Hangover** Dark comedy starring Bradley Cooper. Three friends try to find the missing groom after a riotous bachelor party in Las Vegas. (2009, 15, 99min) ★★★★
11.05 **Ransom** Thriller starring Mel Gibson and Gary Sinise. (1996, 15, 121min) ★★★
1.35 AM **Conspiracy Theory with Jesse Ventura** Double bill.
3.25 **Hollywood's Best Film Directors** Four editions.
5.30 **to 7.20** AM **His Girl Friday** Comedy. (1940, b/w) ★★★★★
+1 hour 316 417

5.30 **The David Niven Show**
6.00 **Some People** Drama with Ray Brooks. (1962, PG, 91min) ★★
7.50 **Glimpses: Bristol & Wales in 1964** Clips of the Welsh coast.
8.00 **Public Eye**
9.00 **Night of the Demon** Occult chiller starring Dana Andrews. A renowned scientist dabbling in black magic invokes a demon to kill a suspicious colleague. (1957, b/w, PG, 91min) ★★★★
11.00 **The Gentle Touch**
12.00 M'T **The Great Houdini** Biopic. (1976, 12, 100min) ★★
2.00 AM **A Nightingale Sang in Berkeley Square** Comedy. (1980, PG, 96min) ★★
4.05 **The Ghost Train** Comedy. (1941, b/w, U, 81min) ★★
5.50 **to 6.00** AM **The Story Of Elsie Bossing** Animated short film.

6.00 **Star Trek** 23/26. (S2)
7.00 **Star Trek: Enterprise**
8.00 **The Invaders** David Vincent plans to capture an alien.
9.00 **The Ninth Gate** Supernatural thriller starring Johnny Depp and Emmanuelle Seigner. An unscrupulous book hunter searches for the surviving copies of a 17th-century book of demonology. With Lena Olin. (1999, 15, 133min) ★★★
11.35 **Cockneys vs Zombies** Comedy horror starring Harry Treadaway. (2012, 15, 87min) ★★★
1.25 AM **Curtain** Horror with Danni Smith. (2015, 15, 74min) ★★
2.55 **to 4.30** AM **Big Ass Spider!** Sci-fi comedy starring Ray Wise. (2013, 15, 77min) ★★
+1 hour 318 202 139

★★★★★ Excellent ★★★★ Very Good ★★★ Good ★★ Average ★ Poor

Sky Thriller

308 308 849 | 439 409 | 509

6.15 AM **Blood Money** Crime drama. (2017, 15, 100min) ★★
7.55 **Come and Find Me** Mystery thriller. (2016, 15, 112min) ★★
9.50 **Vantage Point** Action thriller. (2008, 12, 90min) ★★
11.25 **Hijacked** Thriller. (2017) ★★
1.05 PM **Fast & Furious 8** As 9pm.
3.25 **Eliminators** (2016) ★★
5.05 **The Hurricane Heist** Action thriller. (2018, 12, 103min) ★
7.00 **xXx: The Return of Xander Cage** Thriller. (2017, 12) ★★

5.05 The Hurricane Heist

xXx: The Return of Xander Cage (film started at 7.00pm)

9.00 **Fast & Furious 8** Action sequel starring Vin Diesel. When Dominic Toretto betrays those closest to him because of a mystery woman, his crew faces the biggest trials of their lives. With Dwayne Johnson. (2017, 12, 136min) ★★★
SEX ●●● VIOLENCE ●●● LANG ●●●

11.20 **Rise of the Footsoldier 3** Crime prequel starring Craig Fairbrass. (2017, 18, 99min) ★
1.05 AM **Road House** Action movie starring Patrick Swayze. (1989, 18, 110min) ★★★
3.05 **Brawl in Cell Block 99** Crime thriller starring Vince Vaughn. (2017, 18, 132min) ★★★★
5.25 **to 7.10** AM **Angel Flight Down** True-story adventure starring Patricia Kalember. (1996, PG, 88min) ★★

Sky Christmas

303 303 850 | 440 410 | 511

6.00 AM **12 Days of Giving** (2017)
7.35 **A Song for Christmas** (2017)
9.10 **The Christmas Cottage**
10.50 **Sleepless in Seattle** As 8pm.
12.40 PM **Home Alone 2: Lost in New York** As 10.00pm.
2.45 **The Santa Clause** Comedy. (1994, U, 98min) ★★★★
4.30 **The Santa Clause 2** Fantasy. (2002, U, 104min) ★★★★
6.20 **The Santa Clause 3: The Escape Clause** Fantasy. (2006, U, 92min) ★★★

6.20 The Santa Clause 3: The...

8.00 **Sleepless in Seattle** Romantic comedy starring Tom Hanks and Meg Ryan. A woman hears a grieving widower pour his heart out on the radio and becomes convinced he is the man of her dreams. (1993, PG, 105min) ★★★★★
SEX ●●● VIOLENCE ●●● LANG ●●●

10.00 **Home Alone 2: Lost in New York** Comedy with Macaulay Culkin. Kevin McCallister is stranded in the Big Apple after being separated from his parents once again. (1992, PG, 120min) ★★
SEX ●●● VIOLENCE ●●● LANG ●●●

12.05 AM **The Santa Clause** As shown at 2.45pm.
1.50 **The Santa Clause 2** As shown at 4.30pm.
3.45 **The Top Ten Show**
4.00 **The Santa Clause 3: The Escape Clause** As 6.20pm.
5.45 **to 6.00** AM **The Top Ten Show** Box office hits.

Sky Sci-Fi/Horror

310 310 851 | 441 411 | 507

6.00 AM **2001: A Space Odyssey**
8.30 **Solo: A Star Wars Story – Special** Preview of the film.
9.00 **Avengers Assemble** As shown at 6.30pm.
11.30 **Guardians of the Galaxy Vol. 2** As shown at 9.00pm.
2.00 PM **Constantine** As 11.30pm.
4.00 **2001: A Space Odyssey** Stanley Kubrick's sci-fi epic. (1968, U, 136min) ★★★★★
6.30 **Avengers Assemble** Fantasy. (2012, 12, 137min) ★★★★

9.00 Guardians of the Galaxy...

Avengers Assemble (film started at 6.30pm)
SEX ●●● VIOLENCE ●●● LANG ●●●

9.00 **Guardians of the Galaxy Vol 2** Fantasy adventure starring Chris Pratt, Zoe Saldana and Kurt Russell, with the voices of Bradley Cooper and Vin Diesel. The team tries to unravel the mystery surrounding Peter Quill's father. (2017, 12, 136min) ★★★
SEX ●●● VIOLENCE ●●● LANG ●●●

11.30 **Constantine** Supernatural horror thriller starring Keanu Reeves and Rachel Weisz. (2005, 15, 121min) ★★★
1.45 AM **Jackals** Horror with Johnathon Schaech, Deborah Kara Unger and Stephen Dorff. (2017, 15, 85min) ★★
3.15 **Habit** Horror thriller starring Elliot James Langridge. (2017, 18, 96min) ★★★
5.00 **to 6.00** AM **Sky Cinema Preview**

Sky Select

311 311 852 | 442 412 | 510

6.00 AM **Mountains May Depart** Drama. (2015, 12) ★★★★
8.10 **Brigsby Bear** (2017) ★★★★
9.55 **Graduation** Drama. (2016, 15, 128min) ★★★★★
12.05 PM **My Friend Dahmer** Drama. (2017, 15) ★★★★
2.05 **Sabrina** Comedy. (1954, b/w, U, 113min) ★★★★
4.05 **Tombstone** Western. (1993, 15, 129min) ★★★★
6.20 **Raising Arizona** Comedy. (1987, 12, 92min) ★★★★★

8.00 O Brother, Where Art...

8.00 **O Brother, Where Art Thou?** Offbeat comedy starring George Clooney and Tim Blake Nelson. In the 1930s, three men escape from a chain gang and set out to recover some hidden loot. (2000, 12, 106min) ★★★★
SEX ●●● VIOLENCE ●●● LANG ●●●

9.50 **Miller's Crossing** Thriller starring Gabriel Byrne as a mobster forced to play a dangerous double game to stay alive. (1990, 15, 115min) ★★★★★
SEX ●●● VIOLENCE ●●● LANG ●●●

11.50 **Inglourious Basterds** Quentin Tarantino's darkly comic World War Two action movie starring Brad Pitt. (2009, 18, 152min) ★★★★
2.25 AM **The Levelling** Drama starring Ellie Kendrick. (2016, 15, 83min) ★★★★
3.55 **My Father Die** Action drama starring Joe Anderson. (2016, 18, 102min) ★★★
5.30 **to 6.00** AM **Sky Cinema Preview**

Film4

313 313 853 | 428 429 | 15 | 300

■ **Films start at 11.00am**
11.00 AM **Tulsa** Adventure drama. (1949, U, 90min) ★★
12.45 PM **How to Murder Your Wife** Comedy. (1964, PG, 118min) ★★★
3.05 **Run for Cover** Western. (1954, PG, 92min) ★★
5.00 **The Black Swan** Swashbuckling adventure. (1942, PG, 85min) ★★★
6.45 **Now You See Me** Thriller. (2013, 12, 111min) ★★★

9.00 Terminator Genisys

Now You See Me (film started at 6.45pm)
SEX ●●● VIOLENCE ●●● LANG ●●●

8 PM

9.00 **Terminator Genisys** Sci-fi adventure with Arnold Schwarzenegger and Emilia Clarke. A time traveller sent on a rescue mission discovers a plot to change history beyond recognition. (2015, 12, 126min) ★★★
SEX ●●● VIOLENCE ●●● LANG ●●●

9 PM

10 PM

11.25 **Monsters: Dark Continent** Sci-fi sequel starring Johnny Harris. A US military force is deployed to the Middle East to destroy giant aliens, as well as dealing with local insurgents. (2014, 15, 119min) ★★
1.45 **to 3.30** AM **PREMIERE** **Happy Christmas** Comedy drama. (2014, 15, 78min) ★★
See review, page 23

11 PM

+1 hour 314 430 45 301

True Christmas

319 424 62 303

7.00 AM **A Golden Christmas**
9.00 **Another Christmas Kiss** Drama. (2014, PG, 90min) ★★
11.05 **A Golden Christmas** Romantic comedy. (2009, U, 95min) ★
1.00 PM **Wish For Christmas** Drama shown at 9.00pm.
3.05 **Santa's Boot Camp** Festive comedy. (2016, U, 93min) ★★
5.00 **A Fare to Remember at Christmas** Comedy. (1998) ★★

7.10 **Snowmen** Drama with Bobby Coleman. Three friends make a record number of snowmen. (2010, PG, 81min) ★★
9.00 **Wish For Christmas** Family drama starring Anna Frick. A teenager's wish that her Christian parents would lose their faith is granted, changing their personalities as well. (2016, U, 96min) ★★
11.05 **Christmas Returns to Canaan** Drama sequel starring Billy Ray Cyrus. (2011, U, 115min) ★★
1.00 AM **Santa Jr** Romantic comic fantasy. (2002, U, 100min) ★★
3.00 **Once Upon a Christmas** Comedy. (2000, U, 90min) ★★
5.00 **to 7.00** AM **3 Holiday Tails** Comedy. (2011, PG, 85min) ★★

+1 hour 320 303 304

Sony Movies

321 425 32 302

9.00 AM **The Perfect Marriage** Thriller. (2006, PG, 91min) ★★
11.05 **Time of Death** Crime thriller. (2013, PG, 100min) ★★
1.00 PM **Sub-Zero** Action adventure. (2004, 15, 90min) ★★
2.55 **Ice Quake** Sci-fi disaster movie. (2010, PG, 91min) ★★
4.50 **The Rundown** Action comedy starring Dwayne Johnson. (2003, 12, 99min)

6.55 **After Earth** Sci-fi adventure starring Will and Jaden Smith as a father and son stranded on a hostile future Earth after their spacecraft crash lands. (2013, 12, 98min) ★★
9.00 **Legion** Action fantasy thriller starring Paul Bettany. A rogue angel comes down to Earth to save a pregnant waitress when God launches an apocalyptic campaign against humankind. (2010, 15, 100min) ★★★
10.55 **The Quest** Period adventure starring Jean-Claude Van Damme. (1996, 18, 91min) ★★
1.00 AM **The Patriot** Period drama. (2000, 15, 167min) ★★★
4.15 **to 6.00** AM **Canopy** Adventure. (2013, 12, 84min) ★★★

+1 hour 322

Christmas 24

325 419 513

7.00 AM **Trading Christmas** (2011)
9.00 **I'm Not Ready for Christmas** Comedy. (2015, PG, 84min) ★★
11.00 **Every Christmas Has a Story** Comedy. (2016, PG, 82min) ★★
1.00 PM **Road to Christmas** Festive drama. (2006, PG, 88min) ★★
3.00 **Journey Back to Christmas** Fantasy. (2016, PG, 90min) ★★
5.00 **Miss Christmas** Romance. (2017, PG, 120min) ★★

7.00 **The Sweetest Christmas** Festive romance starring Lacey Chabert. A pastry chef rekindles an old romance as she pursues her dream of winning a national gingerbread-making contest. (2017, PG, 120min) ★★
9.00 **Christmas at Graceland** Festive romance, starring Wes Brown and Kellie Pickler. (2018, PG, 120min) ★★
11.00 **A Magic Christmas** Family drama starring C Thomas Howell. (2014, U, 80min) ★★
1.00 AM **A Christmas Eve Miracle** Fantasy with Olivia d'Abo. (2015, PG, 80min) ★★
3.00 **to 5.00** AM **Christmas in Palm Springs** Drama starring Dina Meyer. (2014, PG, 84min) ★★

+1 hour 326 420

Movies4Men

323 426 48 305

6.00 AM **Farewell, My Lovely** (1945)
7.50 **Erebus: Into the Unknown** Documentary. (2014, 12) ★★
9.20 **Crash Dive** (1997) ★★
11.00 **The Big Sky** (1952) ★★★
1.20 PM **Jesse James: Lawman** Western. (2015, 12, 77min) ★★
3.00 **The Battle of Midway**
3.55 **Against All Odds**
5.10 **The De Havilland Mosquito**
5.50 **Grey Wolves U-Boats**

7.05 **The Great Train Robbery** 2/2. The Flying Squad is called in to investigate the robbery, with a team headed by enigmatic chief detective Tommy Butler.
9.00 **Belly of the Beast** Action thriller starring Steven Seagal as an ex-CIA agent attempting to rescue his daughter from kidnappers in Thailand. With Byron Mann and Monica Lo. (2003, 15, 88min) ★★★
10.55 **Butterfly on a Wheel** Thriller. (2007, 15, 95min) ★
12.45 AM **Caved In** Monster movie starring Christopher Atkins. (2006, 18, 93min) ★★
2.35 **to 4.00** AM **The Last Patrol** Thriller starring Dolph Lundgren. (2000, 12, 95min) ★★

+1 hour 324

FILMS ON OTHER CHANNELS

6pm TILL LATE

6.15 PM **I'm Not Ready for Christmas** *Paramount Network* Comedy starring Alicia Witt and George Stults. (HD) ★★
9.00 **Righteous Kill** *AMC* Crime thriller starring Robert De Niro and Al Pacino. ★★★
10.00 **The Enforcer** *ITV4* Violent action thriller starring Clint Eastwood as cop 'Dirty' Harry Callahan. (HD) ★★★
10.00 **Dark City** *Syfy* Sci-fi thriller starring Rufus Sewell and Kiefer Sutherland. ★★★★
10.55 **The Disappearance of Alice Creed** *AMC* British crime thriller starring Gemma Arterton, Martin Compston and Eddie Marsan. ★★★
11.00 **3 Days to Kill** *5STAR* Action thriller starring Kevin Costner, Amber Heard and Hailee Steinfeld. (HD) ★★★
12.50 AM **The Animal** *AMC* Comedy. ★
2.25 **Set Up** *AMC* Revenge thriller with Bruce Willis. ★★
2.35 **Scott Pilgrim vs. the World** *Comedy Central Extra* Quirky comic-book comedy. ★★★★
3.10 **Enemies Closer** *Channel 5* Action adventure. (HD) ★★★

THURSDAY Sport

SKY HD SD VIRGIN HD BT HD

29 November

Sky Sports Main Event

401 401 855 | 511 501 | 402 437

6.00 AM **Good Morning Sports Fans Bitesize** Round-up of sports news with analysis and interviews.
7.00 **Good Morning Sports Fans** Round-up of sports news.
8.30 **LIVE European Tour Golf** Coverage of the opening day of the AfrAsia Bank Mauritius Open at the Four Seasons Golf Club Mauritius at Anahita.
1.30 PM **Sky Sports News** A round-up of the latest sports news with analysis and interviews.
5.00 **Sky Sports News at 5**
6.00 **Sky Sports News at 6** The latest sports news and updates.
6.30 **LIVE PGA Tour Golf** Coverage of the opening day's play of the Hero World Challenge from the Albany Resort in the Bahamas.
9.30 **Sky Sports Tonight** This evening's leading sports stories.
10.00 **The Debate** Discussion on the latest football news.
11.00 **Sky Sports News**
12.30 AM **LIVE NFL Dallas Cowboys v New Orleans Saints.** Coverage of the week 13 clash at AT&T Stadium Kick-off 1.20am.
5.00 **to 6.00** AM **Sky Sports News**

Sky Sports Premier League

402 402 856 | 512 502

6.00 AM **PL Greatest Games**
7.00 **Premier League Legends**
8.00 **Best PL Goals**
9.00 **The Debate**
10.00 **Premier League Years**
12.00 NOON **PL Legends**
1.00 PM **Premier League Years**
3.00 **Best PL Goals: Man Utd v Newcastle**
3.30 **Best PL Goals: Man City v Liverpool**
4.00 **PL Greatest Games**
5.00 **Premier League 100 Club**
6.00 **Premier League Today**
6.30 **Best PL Goals: Tottenham v Chelsea**
7.00 **MNF Hlts** Action from Burnley v Newcastle United.
7.30 **Premier League World**
8.00 **Premier League Match Pack**
8.30 **Premier League Review**
9.30 **Premier League World**
10.00 **The Debate** Discussion.
11.00 **Premier League Match Pack**
11.30 **Gary Neville's Soccerbox**
12.00 M'T **The Debate**
1.00 AM **Premier League Years**
3.00 **PL Greatest Games**
4.00 **PL Best Goals 01/02**
5.00 **Best PL Goals**
5.30 **to 6.00** AM **PL 100 Club**

Sky Sports Football

403 403 857 | 513 503

6.00 AM **Highlights**
9.00 **EFL Goals: Championship**
9.30 **Football Years**
10.00 **EFL: Play Off Finals**
11.00 **One2Eleven**
11.45 **SPFL Greatest Games**
12.00 NOON **Football's Greatest...**
12.30 PM **EFL Goals: Championship**
1.00 **EFL Greatest Games**
2.00 **EFL: Play Off Finals**
3.00 **Football's Greatest Players**
3.30 **Football Countdowns**
4.00 **EFL Goals: Championship**
4.30 **One2Eleven**
5.00 **Football Years**
5.30 **Football Countdowns**
6.00 **EFL Greatest Games**
6.30 **Football Countdowns**
7.00 **EFL Matters**
7.30 **EFL Goals: Leagues 1 & 2**
8.00 **SPFL Greatest Games**
8.30 **Football Years**
9.00 **EFL Goals: Leagues 1 & 2**
9.30 **EFL: Play Off Finals**
10.30 **EFL Greatest Games**
11.00 **One2Eleven**
11.15 **EFL Greatest Games**
11.45 **SPFL Greatest Games**
12.00 M'T **One2Eleven**
12.30 AM **Football's Greatest Players**
1.00 **to 6.00** AM **Highlights**

Sky Sports Cricket

404 404 858 | 514 504

6.00 AM **Darren Gough: In the Zone**
6.30 **Coaching Clinic with Rob Key**
7.00 **World Cup Cricket Classics**
8.00 **Best of Sky Cricket**
8.45 **Ashes Greats**
9.00 **Women's ICC World T20 Cricket** Triple bill of action.
12.00 NOON **Test Cricket**
6.00 PM **Women's ICC World T20 Cricket** Action from the first semi-final of the tournament.
7.00 **Women's ICC World T20 Cricket** Action from the second semi-final of the tournament.
8.00 **Women's ICC World T20 Cricket** Action from this year's final from Sir Vivian Richards Stadium, North Sound.
9.00 **Test Cricket** Highlights of day four of the first Test between Sri Lanka and England from Galle International Stadium.
10.00 **Test Cricket** Highlights of day five of the first Test between Sri Lanka and England.
11.00 **Test Cricket**
3.00 AM **Darren Gough: In the Zone**
3.30 **Coaching Clinic with Rob Key**
4.00 **World Cup Cricket Classics**
5.00 **Best of Sky Cricket**
5.45 **to 6.00** AM **Ashes Greats**

Sky Sports Golf

405 405 859 | 515 505

6.00 AM **Ryder Cup Memories**
6.30 **Golfing World**
7.00 **World Cup of Golf** Action from the tournament at the Metropolitan Golf Club in Melbourne.
8.00 **Golfing World**
8.30 **LIVE European Tour Golf** Coverage of the opening day's play of the AfrAsia Bank Mauritius Open from the Four Seasons Golf Club Mauritius at Anahita.
1.30 PM **Australian PGA Championship Golf** Action from the opening day in Queensland.
3.30 **European Tour Golf** Day one of the AfrAsia Bank Mauritius Open.
5.30 **PGA Tour Classic** A look back at the 2000 Tampa Bay Classic.
6.30 **LIVE PGA Tour Golf** Coverage of the opening day's play of the Hero World Challenge from the Albany Resort in the Bahamas.
9.30 **European Tour Golf** Day one of the AfrAsia Bank Mauritius Open.
10.30 **Ryder Cup Memories** The 2012 Ryder Cup at Medinah.
11.00 **PGA Tour Classic**
12.00 M'T **European Tour Golf**
1.00 AM **PGA Tour Golf**
4.00 **European Tour Golf**
5.00 **to 6.00** AM **PGA Tour Classic**

BT Sport 1

413 413 867 | 531 527 | 408 430

6.00 AM **Ligue 1 Highlights**
7.00 **Premier League World**
7.30 **Hyundai A-League Highlights**
8.30 **LIVE W-League Football Newcastle Jets Women v Brisbane Roar Women.** Kick-off 8.30am.
10.30 **Premier League Reload**
10.45 **Premier League Tonight**
11.15 **LIVE Hockey Argentina v Spain.** Push-back 11.30am.
1.30 PM **LIVE Hockey New Zealand v France.** Push-back 1.30pm.
3.15 **BT Sport Reload**
3.30 **FIA World Endurance Championship**
4.30 **British RallyCross Highlights**
5.30 **The Emirates FA Cup Preview**
6.00 **Mobil 1: The Grid**
6.30 **No Filter Boxing**
7.00 **PSA Squash Highlights**
8.00 **Rugby Tonight On Tour**
8.30 **The Emirates FA Cup Preview**
9.00 **UFC Main Event**
10.00 **UFC: The Ultimate Fighter**
11.00 **UFC** Blaydes v Ngannou.
1.00 AM **FIM CEV Repsol**
4.00 **The Emirates FA Cup Preview**
4.30 **Ligue 1 Show**
5.00 **Bundesliga Weekly**
5.30 **to 6.00** AM **Classic MOTD**

BT Sport 2

414 414 868 | 532 528 | 409 431

6.00 AM **British RallyCross**
7.00 **Fishing: On The Bank**
8.00 **WTA Tennis: Stuttgart**
10.00 **Rugby Tonight On Tour**
10.30 **Inside Sailing**
11.00 **Fishing: On The Bank**
12.00 NOON **European Le Mans Series Highlights**
1.00 PM **British Talent Cup**
2.00 **Cricket Classics**
4.00 **Bundesliga: Best of November**
4.30 **BT Sport Goals Reload**
4.45 **Premier League World**
5.15 **LIVE UEFA Europa League Vorskla v Arsenal.** The Group E match from the Oleksiy Butovskyi Vorskla Stadium. Kick-off 5.55pm.
8.00 **LIVE UEFA Europa League Chelsea v PAOK.** Coverage of the Group L clash from Stamford Bridge. Kick-off 8.00pm.
10.30 **Europa League Highlights**
11.45 **Premier League Match Pack**
12.15 AM **Emirates FA Cup Preview**
12.45 **Premier League World**
1.15 **Rugby Tonight On Tour**
1.45 **Ligue 1 Show**
2.15 **Mobil 1: The Grid**
2.45 **UFC: The Ultimate Fighter**
3.45 **SMU Pony Exce$$**
5.45 **to 6.00** AM **Goals Reload**

BT Sport 3

417 417 869 | 533 529 | 410 432

6.00 AM **UEFA Champions League**
10.00 **UEFA Champions League Highlights** As 4.00pm.
11.15 **BT Sport Goals Reload**
11.30 **Bundesliga: Best of November**
12.00 NOON **UEFA Champions League** Back-to-back editions.
3.00 PM **UEFA Champions League** Borussia Dortmund v Club Brugge.
3.30 **UEFA Champions League** FC Porto v Schalke 04.
4.00 **UEFA Champions League Highlights** All the goals from the latest set of fixtures in the UEFA Champions League.
5.15 **LIVE UEFA Europa League Rosenborg BK v Celtic.** The Group B clash from Lerkendal Stadion. Kick-off 5.55pm.
8.00 **LIVE UEFA Europa League Rangers v Villarreal.** Coverage of the Group G match from Ibrox Stadium. Kick-off 8.00pm.
10.30 **Ligue 1 Show** A look ahead to the upcoming matches in Ligue 1, including PSG's trip to Bordeaux and Monaco v Montpellier.
11.00 **Bundesliga Weekly**
11.30 **Bundesliga: Best of November**
12.00 M'T **to 6.00** AM **UEFA Europa League** Back-to-back action.

Sky Sports Action

407 407 861 | 517 507

6.00 AM **Highlights**
9.00 **Boxing Gold**
10.00 **Racing News**
10.30 **Top 14 Round-Up Show**
11.00 **Inside the Huddle**
12.00 NOON **NFL – A Football Life**
1.00 PM **Sporting Records**
1.30 **Inside the Huddle**
2.30 **Top 14 Round-Up Show**
3.00 **Boxing Gold**
4.00 **Darts Gold**
4.30 **Inside the Huddle**
5.30 **Top 14 Round-Up Show**
6.00 **NFL: America's Game**
7.00 **World Rugby Show** Magazine.
7.30 **P1 Powerboating (USA) – Aquax** The P1 SuperStock.
8.30 **Pembrokeshire Coastal Triathlon**
9.00 **P1 Powerboating (USA) – Aquax** The P1 SuperStock .
10.00 **Pembrokeshire Coastal Triathlon**
10.30 **NFL – A Football Life**
11.30 **Sporting Greats**
12.00 M'T **Pembrokeshire Coastal Triathlon** As 10.00pm.
12.30 AM **LIVE NFL Dallas Cowboys v New Orleans Saints.** From AT&T Stadium. Kick-off 1.20am.
5.00 **to 6.00** AM **Highlights**

Sky Sports Mix

121 121 819 | 520 510

6.00 AM **Mix Shorts**
6.30 **My Icon**
7.00 **Sky Scholars**
7.30 **Mix Shorts**
8.00 **Great Sporting Moments**
9.00 **Mix Shorts**
9.30 **My Icon**
10.00 **NFL – A Football Life**
11.00 **World Kiteboarding League**
11.30 **Sporting Greats**
12.00 NOON **My Icon**
12.55 PM **Sky Scholars**
1.30 **World Kiteboarding League**
2.00 **NFL – A Football Life**
3.00 **Mix Shorts**
3.30 **Sky Scholars**
4.00 **Sporting Greats**
4.30 **Mixtreme: If3**
5.00 **World Kiteboarding League**
5.30 **Sporting Records**
6.30 **World Kiteboarding League**
7.00 **NFL – A Football Life**
8.00 **Red Bull Cliff Diving**
9.00 **NBA Action**
9.30 **World Kiteboarding League** Action from Dakhla, Morocco.
10.00 **Red Bull Cliff Diving**
11.00 **NBA Action**
11.30 **World Kiteboarding League**
12.00 M'T **NBA Action**
12.30 **to 6.00** AM **Mix Shorts**

BT Sport/ESPN

423/426 872 | 534 530 | 411 434

6.00 AM **Pardon the Interruption**
6.30 **College Football Live**
7.00 **Around the Horn**
7.30 **College Football**
10.30 **Pardon the Interruption**
11.00 **ESPN FC 2018**
11.30 **College Basketball**
3.00 PM **BT Sport Reload**
3.15 **ESPN FC 2018**
3.45 **LIVE UEFA Europa League Spartak Moscow v Rapid Vienna.** Kick-off 3.50pm.
5.45 **LIVE UEFA Europa League RB Salzburg v RB Leipzig.** At Red Bull Arena. Kick-off 5.55pm.
8.00 **LIVE UEFA Europa League Eintracht Frankfurt v Marseille.** Kick-off 8.00pm.
10.00 **BT Sport Reload**
10.15 **College Basketball**
12.00 M'T **LIVE College Basketball UCF Knights v Alabama Crimson Tide.** Tip-off 12.00m't.
2.00 AM **College Football**
2.00 **to 6.00** AM **Highlights**

Eurosport 1

410 410 864 | 523 521 | 412 435

7.30 AM **Ski Jumping** From Finland.
8.30 **Cyclo-Cross** From Belgium.
10.30 **Snooker: UK Championship**
12.30 PM **FIFA Women's U17 World Cup** Highlights of the semi-finals.
2.30 **Motorsport: FIA GT World Cup** Action from the race in Macau.
3.30 **FIA World Touring Cars** Round 10 from Macau, China.
4.30 **Alpine Skiing** The men's downhill race from Lake Louise, Canada.
4.30 **Alpine Skiing** The women's slalom from Killington in Vermont.
6.30 **FIFA Women's U17 World Cup** Highlights of a semi-final.
7.30 **FIFA Women's U17 World Cup** Highlights of a semi-final.
8.30 **Triathlon: Pembrokeshire Coast** Action from Broad Haven.
9.00 **Masters Snooker** Action from the 2018 final of the invitational tournament between Mark Allen and Kyren Wilson at Alexandra Palace, London.
11.00 PM **to 1.00** AM **Alpine Skiing**

Eurosport 2

411 411 865 | 524 522 | 413 436

6.30 AM **FIFA Women's U17 World Cup** Highlights of the semi-finals.
9.30 **Historic Grand Prix of Monaco**
10.30 **Alpine Skiing**
12.30 PM **Track Cycling World Cup**
1.30 **Cyclo-Cross** From Belgium.
2.30 **Triathlon: Pembrokeshire Coast** Action from Broad Haven.
3.00 **Snooker: UK Championship**
5.00 **Track Cycling World Cup** Round two from Milton, Canada.
6.00 **Drone Racing**
7.00 **FIA World Touring Cars**
8.00 **Motorsport: FIA GT World Cup**
9.00 **FIFA Women's U17 World Cup** Highlights of the semi-finals.
11.00 **Drone Racing**
12.00 M'T **Eurosport News**
12.10 AM **WATTS** Recent highlights
12.20 **Eurosport News**
12.30 **Olympics: Hall of Fame**
1.30 **WATTS** Recent highlights.
2.00 **FIFA Women's U17 World Cup**
5.00 **to 6.00** AM **Olympics: Hall of Fame**

Sky Sports Arena

408 408 862 | 518 508

6.00 AM **Highlights**
9.00 **Sporting Records**
10.00 **Sporting Greats**
11.00 **Super League Gold**
12.00 NOON **WWE Slam City**
12.15 PM **WWE from the Vault**
1.00 **Great Sporting Moments**
2.00 **Sporting Greats**
3.00 **Sporting Records**
4.00 **WWE Slam City**
5.00 **WWE Raw**
7.00 **NBA**
9.15 **NBA Action**
9.45 **Super League Gold**
10.00 **WWE Raw**
12.00 M'T **WWE Main Event**
1.00 AM **LIVE NBA Toronto Raptors v Golden State Warriors.** Tip-off 1.00am.
3.30 **P1 Powerboating (USA)**
4.30 **Great Sporting Moments**
4.45 **Rugby Greatest Games**
4.50 **to 6.00** AM **LIVE HSBC Sevens World Series** The opening day of the Dubai Sevens.

Sky Sports F1

406 406 860 | 516 506

6.00 AM **The Home of F1**
12.00 NOON **Formula 2 Championship** Action from the Bahrain Grand Prix.
2.40 PM **Damon Drives The Lotus 49**
2.50 **The Lotus 49 Story**
3.00 **Formula 1** Highlights of this year's Austrian Grand Prix.
4.00 **Formula 1** Highlights of this year's British Grand Prix.
5.00 **Formula 1** Action from this year's German Grand Prix.
6.00 **Formula 1** Highlights of this year's Hungarian Grand Prix.
7.00 **Formula 1** Action from this year's Belgian Grand Prix.
8.00 **Formula 1** Action from this year's Italian Grand Prix.
9.00 **F1 Classic Races** Action from the 2011 Spanish Grand Prix.
11.15 **When Seb Met Ted**
11.30 **Abu Dhabi F1 GP Best Bits**
12.00 M'T **Formula 1** Action from this year's Russian Grand Prix.
1.00 **to 6.00** AM **The Home of F1**

Friday

30 November

Evening Planner

Drama

Lady Bird
Sky Premiere HD, 12.30pm & 8pm
Saoirse Ronan plays a teenager at odds with her mother in Greta Gerwig's semi-autobiographical coming-of-age story

Music

Stevie Wonder: A Musical History
BBC4 HD, 10pm
A selection of Stevie's songs chosen by celebrity fans including Alexander O'Neal

Comedy

Ministry of Justice
C4 HD, 11.05pm
The Revolution Will Be Televised team satirise antisocial behaviour, their Ministry creating a designated mugging zone

OnDemand

NETFLIX

Death by Magic
Available today
Drummond Money-Coutts travels the globe and attempts tricks that proved fatal to other magicians

SKY EVENING TIME	7.00PM	7.30PM	8.00PM	8.30PM	9.00PM	9.30PM	10.00PM	10.30PM
Favourites								
101 BBC1	7.00 The One Show	7.30 A Question... †	8.00 EastEnders	8.30 Not Going Out	9.00 Have I Got...	9.30 Mrs Brown's...	10.00 News; Local News	10.35 Graham...
102 BBC2	7.00 Richard...	7.30 Match of the Day: The FA Cup – Live: Solihull Moors v Blackpool					10.00 The Mash... †	10.30 Newsnight
103 ITV	7.00 Emmerdale	7.30 Coronation Street	8.00 The Imitation... †	8.30 Coronation Street	9.00 I'm a Celebrity... Get Me Out of Here!			10.30 News
104 CHANNEL 4	7.00 News	7.30 Unreported...	8.00 Alone at Home		9.00 Gogglebox		10.00 The Last Leg	
105 CHANNEL 5	7.00 The Gadget Show		8.00 Britain by Boat		9.00 Portillo's Hidden History of Britain		10.00 Film: Mad Max: Fury Road	
106 SKY ONE	7.00 The Simpsons		8.00 Modern Family		9.00 The Heist			10.10 An Idiot Abroad
Entertainment								
116 BBC4	7.00 World News...	7.30 Top of the...	8.00 George Ezra, Christine and the...		9.00 The Proclaimers: This Is the Story		10.00 Stevie Wonder: A Musical History	
118 ITV2	◂ 6.00 I'm a...	7.30 You've Been...	8.00 Two and a Half Men		9.00 Family Guy			10.30 I'm a...
136 MORE4	◂ 6.55 The Supervet		7.55 Grand Designs		9.00 Shades of Guilt		10.00 24 Hours in A&E	
135 E4	7.00 Hollyoaks	7.30 Brooklyn...	8.00 The Big Bang Theory		9.00 Film: The Transporter			
107 SKY WITNESS	7.00 Paramedics		8.00 Criminal Minds		9.00 Murders That Shocked the Nation		10.00 Murder Uncovered	
108 SKY ATLANTIC	7.00 Blue Bloods				9.00 Game of Thrones			
110 GOLD	7.00 Only Fools and Horses	7.40 Dad's Army		8.20 Saluting Dad's Army		9.25 Only Fools and Horses		10.30 The Royle...
111 DAVE	7.00 The Hurting		8.00 Border Force: America's Gatekeepers		9.00 Live at the Apollo		10.00 Room 101	10.40 Mock...
119 ITV3	◂ 6.55 Murder, She Wrote		7.55 Agatha Christie's Poirot					
120 ITV4	◂ 6.35 Pawn Stars		8.00 Monster Carp		9.00 Film: The Fugitive			
112 COMEDY CENTRAL	7.00 Friends			8.30 Your Face or...	9.00 Film: White Chicks			
114 SYFY	7.00 Star Trek: The Next Generation		8.00 Primeval				10.00 Film: Battle: Los Angeles	
109 W	7.00 Property Brothers at Home: Drew's...		8.00 Inside the Ambulance		9.00 Film: Wild Things			
113 UNIVERSAL	7.00 NCIS		8.00 Film: City of Angels					10.10 Film: Snake Eyes
124 FOX	7.00 NCIS				9.00 NCIS: New Orleans		10.00 NCIS	
122 SKY ARTS	7.00 Discovering: Faye Dunaway		8.00 Video Killed...	8.30 Jefferson...	9.00 The 2000s		10.00 Suede: The Insatiable Ones	
Documentary								
125 DISCOVERY	7.00 Outback Truckers		8.00 Gold Rush		9.00 How Do They Do It?		10.00 Blowing Up History	
162 ANIMAL PLANET	7.00 Pit Bulls & Parolees		8.00 Great White Serial Killer Lives		9.00 Wolves and Warriors		10.00 Animal Cops Houston	
129 NAT GEO	7.00 Car SOS		8.00 Border Wars		9.00 Latin American Hot Borders		10.00 America's Hardest Prisons	
130 HISTORY	7.00 American Pickers		8.00 Ozzy & Jack's American Roadtrip		9.00 Forged in Fire Presents: Knife or Death		10.00 Hunting Isis	
155 YESTERDAY	7.00 Impossible Railways		8.00 The Living Universe		9.00 Impossible Engineering		10.00 The World at War	
166 EDEN	7.00 The Blue Planet		8.00 Your Inner Fish – An Evolution Story		9.00 Secrets of the Earth		10.00 Wild Japan	
Films								
301 SKY PREMIERE	◂ 6.00 A Very Sordid Wedding		8.00 Lady Bird			9.40 Father Figures		
302 SKY HITS	7.00 Highlander				9.00 Braveheart			
309 SKY GREATS	◂ 6.00 The Terminator		8.00 Terminator 2: Judgment Day					
304 SKY DISNEY	◂ 6.25 Mars Needs Moms		8.00 Muppets Most Wanted			9.50 Disney's Dumbo		
305 SKY FAMILY	◂ 6.30 The Muppet Christmas Carol		8.00 Diary of a Wimpy Kid: The Long Haul			9.40 The Polar Express		
306 SKY ACTION	◂ 6.15 Rocky Balboa		8.00 Kingsman: The Golden Circle					10.30 Atomic Blonde
307 SKY COMEDY	◂ 6.20 Zoolander		8.00 Game Night			9.45 Dodgeball: A True Underdog Story		
308 SKY THRILLER	◂ 6.45 All the Money in the World				9.00 The Bourne Legacy			
303 SKY CHRISTMAS	◂ 6.15 Christmas with the Kranks		8.00 National Lampoon's Christmas Vacation			9.45 Better Watch Out		
310 SKY SCI-FI	◂ 6.30 The Amazing Spider-Man				9.00 The Amazing Spider-Man 2			
311 SKY SELECT	◂ 5.45 Phantom Thread		8.00 The Beguiled			9.45 Three Billboards Outside Ebbing, Missouri		
313 FILM4	◂ 6.55 The Last Airbender				9.00 Gods of Egypt			
315 TCM	◂ 5.55 The Train Robbers	7.50 Riders of the Badlands			9.00 Last Man Standing			
Sport								
401 MAIN EVENT	7.00 Tonight	7.30 FNF – Live: Cardiff City v Wolverhampton Wanderers: From Cardiff City Stadium (Kick-off 8.00)						10.30 PL Today
402 PREMIER LEAGUE	7.00 PL Match Pack	7.30 FNF – Live: Cardiff City v Wolverhampton Wanderers: From Cardiff City Stadium (Kick-off 8.00)						10.30 PL Today
403 FOOTBALL	7.00 Championship Season Review 14/15		8.00 EFL Goals...	8.30 Football's...	9.00 SPFL Matters	9.30 SPFL Greatest...	10.00 Championship Season Review 15/16	
404 CRICKET	7.00 ICC Cricket 360		8.00 Viv Richards: Through His Eyes				10.00 ICC Cricket 360	
413 BT SPORT 1	7.00 Gallagher Premiership Rugby Union – Live: Harlequins v Exeter Chiefs: From The Stoop (Kick-off 7.45)						10.00 No Filter Boxing	10.30 Wilder v Fury...
414 BT SPORT 2		7.15 Bundesliga – Live: Fortuna Dusseldorf v FSV Mainz 05: From ESPIRIT Arena (Kick-off 7.30)				9.30 UEFA...	10.00 Hockey	

◂ Denotes programmes starting before 7.00pm † Regions vary

FRIDAY

SAVE UP TO 50%
SUBSCRIPTION OFFER: 6 ISSUES FOR 1*
Subscribe online at www.tvandsatsubs.com/DES8
or call 0330 333 1113 and quote code DES8
* Your payments will then continue at £14.99 payable every 3 months, saving 50%

Friday

BBC1

101 101/115 801 | 101 108 | 1 101 | 101 106/108

6.00 AM **Breakfast** (S)(HD)
9.15 **Defenders UK** (S)(HD)
10.00 **Homes Under the Hammer** (S)(R)
11.00 **A Matter of Life and Debt** SERIES FINALE 10/10. (S)(HD)
11.45 **Ill Gotten Gains** (S)(R)(HD)
12.15 PM **Bargain Hunt** (S)(HD)(AD)
1.00 **BBC News** (S)(HD)
1.30 **Local News** (S)
1.45 **Doctors** A youngster is accused of ferrying drugs. (S)(HD)(AD)
2.15 **The Doctor Blake Mysteries** 5/8. A soldier is killed. (S4) (S)(R)(AD)
3.10 **Escape to the Country** (S)(R)(AD)
3.45 **The Hairy Bikers' Comfort Food** Indulgent treats. (S)(R)(HD)(AD)
4.30 **Make Me a Dealer** SERIES FINALE Game show. (S)(HD)
5.15 **Pointless** Quiz show. (S)(R)(HD)
6.00 **BBC News** (S)(HD)
6.30 **Local News** (S)

9.00 Have I Got News for You

7 PM

7.00 **The One Show** Alex Jones and Sara Cox host the topical show. (S)(HD)
7.30 **A Question of Sport** With Nick Pope, Reece Prescod, Anya Shrubsole and Hannah Miley. (S)(R)(HD)

8 PM

8.00 **EastEnders** Jean plans a surprise birthday for Hayley. (S)(HD)(AD)
8.30 **Not Going Out** 5/7. Lee and Lucy become addicted to a television box set. (S9) (S)(R)(HD)

9 PM

9.00 **Have I Got News for You** 8/10. Jennifer Saunders hosts, with guest panellists Grayson Perry and Matt Forde. (S)(HD)
9.30 **Mrs Brown's Boys** Mrs Brown is curious about a parcel for Cathy. (S)(R)(HD)(AD)

10 PM

10.00 **BBC News** (S)(HD)
10.25 **Local News** (S) Followed by **Lottery Update** (S)
10.35 **The Graham Norton Show** 9/19. With Cheryl, Dawn French, Steve Carell and Michael B Jordan. (S)(HD)

11.25 NEW TO BBC1 **Enterprice** 1/4. Comedy starring Kayode Ewumi and Trieve Blackwood-Cambridge. *Previously shown on BBC3 Online*. (S1) (S)(HD)
11.50 FILM **Having You** British drama starring Anna Friel, Romola Garai and Andrew Buchan. (S)(HD) (2013, 15, 95min) ★★★
1.25 AM **Weather for the Week Ahead** Seven-day forecast. (S)(HD)
1.30 **to 6.00** AM **BBC News** (S)(HD)

BBC2

102 102/115 802 | 102 162 | 2 102 | 102 108/106

6.30 AM **A Matter of Life and Debt** Documentary. (S)(R)(HD)
7.15 **Make Me a Dealer** (S)(R)(HD)
8.00 **Sign Zone: Shop Well for Less?** A family from Bristol. (S)(R)(HD)
9.00 **BBC News** (S)(HD)
10.00 **Victoria Derbyshire** (S)(HD)
11.00 **BBC Newsroom Live** (S)(HD)
12.15 PM **Politics Live** (S)(HD)
1.00 **Think Tank** Quiz show. (S)(R)(HD)
1.45 **The House That £100K Built** A newly engaged couple build a home in rural Devon. (S)(R)(HD)
2.45 **Sudan: The Last of the Rhinos: Natural World** (S)(R)(HD)(AD)
3.45 **Animals Unexpected** (S)(R)(AD)
4.45 **Eggheads** Quiz show. (S)(R)(HD)
5.15 **Flog It!** Highlights show. (S)(R)(HD)
6.00 **Strictly: It Takes Two** Zoe Ball analyses the couples' progress ahead of Musical Week. (S)(HD)

7.30 The FA Cup

7.00 **Richard Osman's House of Games** Samantha Womack, Rory Reid, Anne Diamond and James Acaster compete. (S)(HD)
7.30 LIVE **Match of the Day: The FA Cup** Solihull Moors v Blackpool: Dan Walker presents coverage of the second-round tie from Damson Park. With analysis by Dion Dublin and Paul Ince. Kick-off is at 7.55. (S)(HD)

10.00 **The Mash Report** 5/6. Satirical news show hosted by Nish Kumar. (S)(HD)
10.30 **Newsnight** (S)(HD)

11.00 **Weather** (S)(HD)
11.05 NEW **Sir Cliff Richard: Radio 2 in Concert** The pop icon performs a selection of his songs at the BBC Radio Theatre in London. (S)(HD)
12.05 AM **Roots** 2/4. Kunta Kinte escapes. (S1) (S)(R)(HD)(AD)
1.40 **Sign Zone: Panorama** (S)(R)(HD)
2.10 **Sign Zone: Maid in Hell: Why Slavery** (S)(R)(HD)(AD)
3.10 **Sign Zone: Doctor Who** 8/10. (S11) (S)(R)(HD)(AD)
4.00 **to 6.40** AM **Previews** (S)

ITV

103 103/176 803 | 103 113 | 3 103 | 103 111

6.00 AM **Good Morning Britain** (S)(HD)
8.30 **Lorraine** (S)(HD)
9.25 **The Jeremy Kyle Show** (S)(HD)
10.30 **This Morning** (S)(HD)
12.30 PM **Loose Women** (S)(HD)
1.30 **ITV News** (S)
1.55 **Local News** (S)
2.00 **Judge Rinder** Real-life cases in a studio courtroom. (S)(HD)
3.00 **Dickinson's Real Deal** David Dickinson and his team are in Bedfordshire, where items include a Worcester dining set and some pretty needlework. (S)(HD)
4.00 **Tipping Point** SERIES FINALE Game show hosted by Ben Shephard. (S)(HD)
5.00 **The Chase** Quiz show hosted by Bradley Walsh. (S)(HD)
6.00 **Local News** (S)
6.30 **ITV News** (S)

7.00 Emmerdale

7.00 **Emmerdale** Charity makes a commitment, and Maya is jealous. (S)(HD)(AD)
7.30 **Coronation Street** Kate's determination for a baby leads to a drunken proposition. (S)(HD)(AD)

8.00 **The Imitation Game** 2/7. With Christina Bianco and Jon Culshaw. (S)(R)(HD)
8.30 **Coronation Street** Robert dismisses Kate's crazy idea, and Tyrone tells Evelyn to move out. (S)(HD)(AD)

9.00 **I'm a Celebrity... Get Me Out of Here!** Declan Donnelly and Holly Willoughby host the celebrity survival challenge, which sees a group of famous faces living in the Australian jungle. (S)(HD)
■ *I'm a Celebrity: Extra Camp* follows on ITV2

10.30 **ITV News** (S)

11.05 **Local News** (S)
11.20 FILM **Private Benjamin** Comedy drama starring Goldie Hawn as a spoiled socialite who joins the army. With Eileen Brennan and Armand Assante. (S)(HD)(AD) (1980, 15, 120min) ★★★
1.20 AM **Jackpot247**
3.00 **Cold Feet** 5/8. Jenny is shocked when an old flame turns up. (S6) (S)(SL)(R)(HD)(AD)
3.50 **to 6.00** AM **ITV Nightscreen** (HD)

+1 hour 203 | 114 | 33 | 112

CHANNEL 4

104 104/138 803 | 104 141 | 4 104 | 104

6.30 AM **3rd Rock from the Sun** Triple bill. (S4) (S)(R)(AD)
7.45 **Everybody Loves Raymond** (S)(R)
8.40 **Frasier** Triple bill. (S3) (S)(R)(AD)
10.05 **Ramsay's Kitchen Nightmares USA** From New York. (S)(R)
11.00 **The Simpsons** (S)(R)(AD)
12.00 NOON **News** (S)(HD)
12.05 PM **A New Life in the Sun** A bar in Spain. (S)(R)(HD)
1.05 **Kirstie's Handmade Christmas** Snowman-building. (S)(R)(HD)
2.10 **Countdown** (S)(HD)
3.00 **Fifteen to One** (S)(HD)
4.00 **A Place in the Sun** (S)(HD)
5.00 **Four in a Bed** (S)(R)(HD)
5.30 **Come Dine with Me** (S)(R)(HD)
6.00 **The Simpsons** (S)(HD)(AD)
6.30 **Hollyoaks** Kyle vows to find the best lawyer and decides to hire James. (S)(HD)(AD)

8.00 Alone at Home

7.00 **News** (S)(HD)

7.30 **Unreported World** 5/6. President Trump's crackdown on illegal immigration from El Salvador. (S)(HD)(AD)

8.00 **Alone at Home** SERIES FINALE 4/4. Alison, a single mother from Nottinghamshire, sets out to see whether leaving her four daughters for a long weekend will make them more self-sufficient. (S)(HD)(AD)

9.00 **Gogglebox** The armchair critics share their opinions on what they have been watching during the week. The programme captures their instant reactions and lively discussions from the comfort of their own homes. (S)(HD)(AD)

10.00 **The Last Leg** 7/10. Comedian Bill Bailey and folk rockers Mumford & Sons join hosts Adam Hills, Josh Widdicombe and Alex Brooker for a comic review of the significant moments of the past seven days. (S)(HD)

11.05 NEW SERIES **Ministry of Justice** 1/3. Comical swipe at the world of antisocial behaviour. (S)(HD)(AD)
12.10 AM FILM **Bullet to the Head** Action thriller starring Sylvester Stallone. (S)(HD) (2012, 15, 95min) ★★★
1.45 **The First** (S1) (S)(SL)(R)(HD)(AD)
2.35 **On the Edge: Through the Gates** 1/3. Drama. (S1) (S)(SL)(R)(AD)
3.05 **The Great Songwriters** (S)(R)(HD)
4.00 **Big House, Little House** (S)(R)(AD)
4.55 **to 5.45** AM **Fifteen to One** (S)(R)

+1 hour 204 | 142 | 13 109 | 121

(S) Subtitles (SL) Signing (R) Repeat (HD) High Definition (AD) Audio Description

CHANNEL 5

105 105 805 | 105 150 | 5 105 | 105 105

6.00 AM **Milkshake!**
9.15 **Jeremy Vine** (HD)
11.15 **FILM PREMIERE A Royal Christmas** Festive comedy starring Javon Anderson. (S)(HD) (2015, PG, 90min) ★★
12.45 PM **Neighbours** (S)(HD)(AD)
1.15 **FILM Angels in the Snow** Drama starring Kristy Swanson. (S)(HD) (2015, PG, 105min) ★
3.00 **FILM Christmas with the Andersons** Comedy starring Christy Carlson Romano. (S)(HD) (2016, PG, 105min) ★★
4.45 **News** (S)(HD)
5.00 **Friends** 8&9/25. Double bill of the sitcom. (S6) (S)(R)(HD)
6.00 **Neighbours** Bea is upset when Ned accidentally picks up her diary. (S)(R)(HD)(AD)
6.30 **News** (S)(HD)

8.00 Britain by Boat

7.00 The Gadget Show 9/11. Craig Charles and the team present the annual Christmas special, featuring portable technology for motorists, kitchen gadgets and smaller gifts for Christmas stockings. (S)(HD)

8.00 Britain by Boat 2/4. Michael Buerk and John Sergeant embark on the second leg of their voyage around the British coastline, travelling from Portsmouth to Poole via Cowes on the Isle of Wight. (S)(HD)

9.00 Portillo's Hidden History of Britain 4/5. Michael Portillo visits Bradford's now-abandoned New Victoria cinema, discovering what dream palaces like this meant to Britons in the 1930s. (S)(HD)

10.00 FILM Mad Max: Fury Road Sci-fi thriller starring Tom Hardy and Charlize Theron. A drifter in a postapocalyptic wasteland helps a warrior to liberate a sadistic warlord's five brides. With Nicholas Hoult. (S)(HD) (2015, 15, 135min) ★★★★
SEX ●●● VIOLENCE ●●● LANGUAGE ●●●
12.15 AM **SuperCasino** (S)(HD)
3.10 **GPs: Behind Closed Doors** A concerned father brings his daughter to the surgery. (S)(R)
4.00 **Inside Russia's Toughest Prisons** (S)(R)(HD)
4.45 **House Doctor** A wild colour scheme. (S)(SL)(R)
5.10 **Divine Designs** (S)(SL)(R)
5.35 **to 6.00** AM **Wildlife SOS** (R)

+1 hour 205 | 155 | 44 | 128

SKY ONE

106 106 806 | 110 109

6.00 AM **Monkey Life** (S)(R)(AD)
7.00 **RSPCA Animal Rescue** Double bill of the series. (S)(R)(AD)
8.00 **Brit Cops: Rapid Response** Documentary series. (S)(R)
9.00 **Babylon 5** *The Geometry of Shadows:* 3/22. (S2) (S)
10.00 **Warehouse 13** (S2) (S)(R)
11.00 **NCIS: Los Angeles** (S)(R)(HD)
1.00 PM **Hawaii Five-0** (S)(R)(HD)
3.00 **MacGyver** (S2) (S)(R)(HD)
4.00 **Modern Family** 15&16/24. Double bill. (S1) (S)(R)(HD)
5.00 **The Simpsons** (R)(HD)
5.30 **Futurama** (S)(R)
6.00 **Futurama** *Spanish Fry:* Fry's nose is stolen by aliens. (S)(R)
6.30 **The Simpsons** *Thank God It's Doomsday:* Homer fears the end of the world is imminent. (S)(R)(HD)

9.00 The Heist

7.00 The Simpsons *Home Away from Homer:* Flanders decides to take in lodgers. (S)(R)(HD) **7.30** *The Father, the Son and the Holy Guest Star:* Bart becomes a Catholic. With Liam Neeson. (S)(R)(HD)

8.00 Modern Family 1/22. Jay forces everyone to take a family vacation on a houseboat. (S)(R)(HD) **8.30** 2/22. Manny moves into his college dorm, and Haley befriends a wealthy female. (S9) (S)(R)(HD)

9.00 The Heist **NEW EDITION** 4/6. Detectives knock on Dianne and Ian's door, while Jonny and Emma are pulled into the interview room when the team make a discovery at their remote cottage. (HD)

10.10 An Idiot Abroad 8/8. Karl Pilkington is reunited with Ricky Gervais and Stephen Merchant to reflect on his journeys to the Seven Wonders of the Modern World. (S)(R)(HD)(AD)

11.10 **Micky Flanagan Thinking Aloud** 6/6. The comedian explores all notions of patriotism. (S)(R)(HD)(AD)
12.10 AM **A League of Their Own** Quiz show. (S)(R)(HD)(AD)
1.10 **Hawaii Five-0** (S3) (S)(R)(HD)
2.00 **Most Shocking** (S)(R)
3.00 **A League of Their Own** With Piers Morgan. (S)(R)(HD)(AD)
4.00 **Babylon 5** 2/22. (S2) (R)(HD)
5.00 **to 6.00** AM **Futurama** (S)(R)

+1 hour 206

LOCAL VARIATIONS

BBC1

SCOTLAND
Sky **951**, Virgin **862**, Freesat **960**
7.30-8.00pm Landward
N. IRELAND
Sky **953**, Virgin **863**, Freesat **957**
10.35pm Blame Game **11.05** The Graham Norton Show **11.55** Enterprice **12.20am FILM** Having You (2013, 15) ★★★ **1.55-6.00am** BBC News
WALES
Sky **952**, Virgin **864**, Freesat **964**
7.30-8.00pm NEW SERIES Give a Dog a Home
BBC1 North/ Yorkshire&Lincolnshire
Sky **956/957**, Freesat **966/967**
7.30-8.00pm Yorkshire Wolds Way with Paul Rose
BBC1 North West
Sky **958**, Freesat **955**
7.30-8.00pm The Pennine Way
BBC1 South West
Sky **967**, Freesat **962**
7.30-8.00pm Coastal Path

BBC2

SCOTLAND
Sky **970**, Freesat **970**
10.00-10.30pm Breaking the News **11.05** The Mash Report **11.35** Sir Cliff Richard: Radio 2 In Concert **12.35-2.10am** Roots
N. IRELAND
Sky **972**, Freesat **969**
7.30pm LIVE Friday Night Football **9.50** Weather Watchers with Barra Best **10.00-10.30pm** Colin Murphy's Panic Room
WALES
Sky **971**, Freesat **971**
7.00pm LIVE Scrum V **9.00-10.00pm** A Hotel for the Super Rich & Famous

ITV

WALES
8.00-8.30pm Coast & Country

S4C

Sky **134**, Virgin **166**, Freesat **120**
6.00am Cyw **12.00noon** Newyddion S4C a'r Tywydd **12.05pm** Lle Aeth Pawb? **12.30** Gwesty Aduniad **1.30** Celwydd Noeth **2.00** Newyddion S4C a'r Tywydd **2.05** Prynhawn Da **3.00** Newyddion S4C a'r Tywydd **3.05** Pengelli **3.30** Prydain Wyllt **4.00** Awr Fawr **5.00** Stwnsh **6.00** Newyddion S4C a'r Tywydd **6.05** Natur Gwyllt Iolo **6.30** 3 Lle **7.00** Heno **8.00** Pobol y Cwm **8.25** Bwyd Epic Chris **9.00** Newyddion 9 a'r Tywydd **9.30 NEW SERIES** Sioe Maggi Noggi **10.00** Dianc! **11.00pm-12.05am** Byw Celwydd

TV&Satellite week
New issue on sale now

BBC4

116 116 815 | 107 163 | 9 106 | 110 107

BBC4 programmes start at 7.00pm

7.00 PM **World News Today** Followed by **Weather**
7.30 **Top of the Pops: 1986** Featuring Billy Idol, Cyndi Lauper and The Bangles.
8.00 **George Ezra, Christine and the Queens & More: The Live Lounge Show** **NEW EDITION** 2/3. With Halsey, Zara Larsson, Jorja Smith and Lewis Capaldi.
9.00 **NEW The Proclaimers: This Is the Story** David Tennant meets Craig Reid and Charlie Reid of Scottish band The Proclaimers.
10.00 **NEW SERIES Stevie Wonder: A Musical History** 1/3. Well-known fans celebrate the singer.
11.00 **Sharon Osbourne Presents Rock & Roll's Dodgiest Deals**
12.00 M'T **Top of the Pops: 1986**
12.30 AM **Sings the Beatles**
1.30 **Rollermania: Britain's Biggest Boy Band**
2.30 **to 3.30** AM **George Ezra, Christine and the Queens & More: Live Lounge Show**

MORE4

136 136 830 | 147 195 | 14 | 124

8.55 AM **Food Unwrapped**
9.30 **A Place in the Sun: Home or Away** Double bill.
11.35 **Four in a Bed** Five editions.
2.10 PM **Come Dine with Me** Five dinner parties in Derby.
4.50 **Escape to the Chateau: DIY** A huge damaged pine tree needs to be cut down.
5.55 **The Secret Life of the Zoo** A new female chimp arrives at Chester Zoo.
6.55 **The Supervet** Treating a Staffordshire bull terrier with a badly broken pelvis.
7.55 **Grand Designs** A couple with a passion for steam-bending wood construct a home in Cornwall.
9.00 **Shades of Guilt** **NEW EPISODE** *Snow:* 2/6. A high-level drug-selling operation is found based in the apartment of a lonely old man, who refuses to be defended. Subtitled. (S1)
10.00 **24 Hours in A&E** A 13-year-old boy is rushed to hospital after crashing his bike into a parked car. Plus, a 26-year-old comes to A&E after injuring his knee.
11.05 **24 Hours in A&E** A 75-year-old is rushed to A&E with a dangerously high heart rate.
12.10 AM **Ramsay's Kitchen Nightmares USA**
2.05 **24 Hours in A&E**
3.10 **to 3.50** AM **8 Out of 10 Cats Uncut**

+1 hour 236 | 196 | 86 | 125

ITV2

118 118 816 | 115 176 | 6 | 113

6.00 AM **World Records**
6.50 **You've Been Framed!**
7.10 **Ninja Warrior UK**
8.00 **Emmerdale**
8.55 **You've Been Framed!**
9.25 **Ellen DeGeneres Show**
10.20 **Planet's Got Talent**
10.50 **I'm a Celebrity... Get Me Out of Here!**
12.15 PM **Emmerdale**
1.15 **You've Been Framed!**
1.45 **The Ellen DeGeneres Show** **NEW EDITION**
2.40 **The Jeremy Kyle Show**
6.00 **I'm a Celebrity... Get Me Out of Here!**
7.30 **You've Been Framed! Gold** Home-video clips.
8.00 **Two and a Half Men** 4&5/16. Double bill. (S12)
9.00 **Family Guy** *And I'm Joyce Kinney:* 11/21. Lois befriends a local news presenter. **9.30** *Friends of Peter G:* 12/21. Death shows Peter an alcohol-free life. (S9) **10.00** *The Splendid Source:* 20/22. Cleveland reunites with his friends. (S8)
10.30 **I'm a Celebrity: Extra Camp** **NEW EDITION** With Alison Hammond and Stanley Johnson.
11.35 **Family Guy** *Partial Terms of Endearment:* 14/22. Lois agrees to be a surrogate. (S8)
12.05 AM **American Dad!** (S4)
1.05 **Bordertown** 10/13. (S1)
1.30 **to 2.20** AM **Two and a Half Men**

+1 hour 218 | 116 | 27 | 114

E4

135 135 829 | 106 145 | 28 | 122

6.00 AM **Hollyoaks**
7.00 **Mike & Molly**
8.00 **Baby Daddy**
9.00 **Melissa & Joey**
10.00 **The Big Bang Theory**
11.00 **The Goldbergs**
12.00 NOON **Brooklyn Nine-Nine**
1.00 PM **The Big Bang Theory**
2.00 **Melissa & Joey**
3.00 **Baby Daddy**
4.00 **Brooklyn Nine-Nine**
5.00 **The Goldbergs**
6.00 **The Big Bang Theory** 11&12/24. Double bill. (S9)
7.00 **Hollyoaks** Drama following a group of people in Chester.
7.30 **Brooklyn Nine-Nine** 14/22. Jake and Holt try to get a confession out of a suspect. (S5)
8.00 **The Big Bang Theory** 13/24. Penny thinks Leonard is taking her for granted. **8.30** 14/24. Sheldon learns of a machine that will help him understand human emotions. (S10)
9.00 **FILM The Transporter** Action thriller starring Jason Statham and Shu Qi. (2002, 15, 88min) ★★★
10.50 **The Big Bang Theory** 10&11/24. Double bill. (S8)
11.45 **Tattoo Fixers: Extreme**
12.50 AM **Gogglebox**
2.55 **Rude Tube**
3.45 **The Big Bang Theory**
4.30 **Mike & Molly**
5.10 **to 6.00** AM **Rude(ish) Tube**

+1 hour 235 | 146 | 29 | 123

Friday primetime

★★★★★ Excellent ★★★★ Very Good ★★★ Good ★★ Average ★ Poor

FRIDAY Entertainment

Friday

Sky Witness

107 107 807 112 111

6.00 AM **Motorway Patrol**
7.00 **America's Front Line**
8.00 **CSI** 3/23. (S4)
9.00 **Criminal Minds** 17/24. (S7)
10.00 **Send in the Dogs**
11.00 **Motorway Patrol**
12.00 NOON **Highway Cops**
1.00 PM **Paramedics**
2.00 **Road Wars**
3.00 **Motorway Patrol**
4.00 **Australia's Front Line**
5.00 **Border Security: America's Front Line**
6.00 **Send in the Dogs**

8.00 Criminal Minds

7 PM

7.00 **Paramedics NEW EDITION** Dublin paramedics receive a call from another crew who have come under attack.

8 PM

8.00 **Criminal Minds** *Divining Rod:* 21/24. The team race to capture a copycat serial killer in Oklahoma. (S7)

9 PM

9.00 **Murders That Shocked the Nation** 3/8. Fred Dinenage tells the story of 1960s mobsters, the Richardson gang.

10 PM

10.00 **Murder Uncovered** The murder of 12-year-old girl Leanne Holland, and how an innocent man was named as her killer.
11.00 **Criminal Minds** 18/22. A killer targets a team member. (S11)
12.00 M'T **Britain's Most Evil Killers**
1.00 AM **Killer in My Village**
2.00 **Murder Uncovered**
3.00 **UK Border Force**
4.00 **Medical Emergency**
5.00 **to 6.00** AM **Road Wars**

+1 hour 207 140

Sky Atlantic

108 108 808

6.00 AM **Richard E Grant's Hotel Secrets** The actor visits Venice.
7.00 **West Wing** 15&16/22. (S1)
9.00 **House** 20&21/23. (S7)
11.00 **Without a Trace** 17/24. A columnist disappears. (S4)
12.00 NOON **Blue Bloods** (S3)
2.00 PM **West Wing** (S1)
4.00 **House** 22/23. Thirteen's former cellmate visits.
5.00 23/23. A performance artist visits the hospital. (S7)
6.00 **CSI** 12/23. A man is accused of murdering his wife and son in an arson attack. (S1)

8.00 Blue Bloods

7.00 **Blue Bloods** *This Way Out:* 23/23. The Reagans rally together to take down the leader of a gang. (S3)

8.00 **Blue Bloods** *Unwritten Rules:* 1/22. An armed robbery results in the death of a police officer. (S4)

9.00 **Game of Thrones** *Blackwater:* 9/10. Tyrion defends King's Landing against Stannis Baratheon's naval assault. (S2)
10.10 *The Watchers on the Wall:* 9/10. Jon and the men of the Night's Watch face their biggest challenge yet. (S4)
11.20 **Game of Thrones** 8/10. (S5)
12.30 AM **Ballers** 8/10. (S3)
1.05 **Vice Principals** 9/9. (S2)
1.40 **Fortitude** 5/10. (S2)
2.40 **Dexter** 12/12. (S2)
3.40 **Entourage** 5/12. (S4)
4.15 **to 6.00** AM **The West Wing**

+1 hour 208

GOLD

110 110 810 124 310

7.10 AM **Boomers**
7.40 **As Time Goes By**
8.15 **The Vicar of Dibley**
8.55 **My Family Christmas Special**
9.40 **The Green Green Grass**
10.20 **Only Fools and Horses**
12.40 PM **The Green Green Grass**
2.00 **Only Fools and Horses** Five episodes, including at:
3.45 Rodney wins a holiday at a five-star hotel in Majorca.
4.50 As shown at 9.25pm.
5.55 Del is invited to a school reunion organised by old adversary Roy Slater.

11.10 Catherine Tate's Nan

7.00 **Only Fools and Horses** The Trotter brothers fall for the same girl.
7.40 **Dad's Army** Pike borrows Mainwaring's new staff car to take his girlfriend to the cinema.
8.20 **Saluting Dad's Army** 4/4. Alexander Armstrong looks at how the show transferred to the radio and stage before finally coming to an end on TV.
9.25 **Only Fools and Horses** Del becomes a showbiz entrepreneur after discovering a sensational Tom Jones-style singer.
10.30 **The Royle Family** The Royles celebrate baby David's christening.
11.10 **Catherine Tate's Nan**
11.50 **Nathan Barley**
1.00 AM **Bill Hicks – It's Just a Ride** A tribute to the comic.
2.00 **French and Saunders**
2.55 **Yes, Prime Minister**
3.25 **to 4.00** AM **Harry Hill's TV Burp**

+1 hour 210 190

ITV3

119 119 817 117 177 10 115

6.00 AM **Classic Coronation Street**
6.55 **Heartbeat**
8.00 **The Royal**
9.05 **Judge Judy** Triple bill.
10.25 **Agatha Christie's Marple**
12.35 PM **The Royal**
1.40 **Heartbeat**
2.40 **Classic Coronation Street**
3.50 **Agatha Christie's Marple**
5.50 **Heartbeat**
6.55 **Murder, She Wrote** *Simon Says, Colour Me Dead:* Jessica investigates when a famous artist is found dead.

11.05 Changeling

7.55 **Agatha Christie's Poirot** *The Million Dollar Bond Robbery:* The Belgian sleuth must overcome his sea-sickness to accompany a shipment of liberty bonds to New York.
9.00 **Agatha Christie's Poirot** *Evil Under the Sun:* The detective heads for the coast of Devon for a well-earned rest – but his relaxation is ruined by the discovery of a socialite's murdered body on the beach.
11.05 **FILM Changeling** Clint Eastwood's fact-based period crime drama starring Angelina Jolie and John Malkovich. (2008, 15, 141min) ★★★★
1.50 AM **Agatha Christie's Poirot**
3.30 **Agatha Christie's Marple**
5.15 **to 5.40** AM **Judge Judy**

+1 hour 219 174 34 116

ITV4

120 120 818 118 178 24 117

6.00 AM **The Chase**
6.50 **Pawn Stars**
7.35 **Kojak**
8.35 **Quincy ME**
9.40 **Minder**
10.40 **The Sweeney**
11.45 **The Professionals**
12.50 PM **The Protectors**
1.30 **LIVE ITV Racing** Ed Chamberlin presents coverage of four races from Newbury.
4.00 **The Sweeney**
5.05 **The Professionals**
6.10 **Pawn Stars** Double bill.

9.00 The Fugitive

7.05 **Pawn Stars** Examining a 2,000-year-old coin.
7.30 The team are offered one of the first books ever printed.
8.00 **Monster Carp** Ali Hamidi, Tom Dove and Neil Spooner visit Thailand, home to the largest carp species in the world.
9.00 **FILM The Fugitive** Action thriller starring Harrison Ford. A wrongly convicted man escapes on the way to jail and goes in search of the real culprit while evading the forces of the law. (1993, 15, 128min) ★★★★
SEX ●●● VIOLENCE ●●● LANG ●●●
11.40 **Out of Their Skin** 1&2/2. Ian Wright charts the inspiring rise of black footballers in Britain through archive footage, original interviews and a compilation of individual stories from the past and present.
1.50 **to 2.40** AM **Minder**

+1 hour 220 175 154

Sky Two

151 121

7.00 AM **A Town Called Eureka** 1/14. (S5)
8.00 **60 Minute Makeover**
9.00 **Biggest Loser: Australia**
10.30 **60 Minute Makeover**
11.30 **Monkey Business**
2.00 PM **Relic Hunter** (S3)
3.00 **Stargate SG-1** (S7)
5.00 **A Town Called Eureka**
6.00 **Warehouse 13** (S1)
7.00 **NCIS: Los Angeles**
8.00 **The Flash** *O Come, All Ye Thankful:* 7/23. Superhero adventure with Grant Gustin. (S5)
9.00 **Micky Flanagan Thinking Aloud** The comedian tackles the issue of the midlife crisis.
10.00 **The Russell Howard Hour** Topical comedy and entertainment show.
11.00 **The Force: Essex**
12.00 M'T **The Heist**
1.10 AM **Ross Kemp: Extreme World**
3.10 **Most Shocking**
5.00 **to 6.00** AM **Relic Hunter**

Pick

152 123 11 144

6.00 AM **Police 10/7**
7.00 **Highway Cops**
8.00 **Police Force: Australia**
9.00 **Stop, Search, Seize**
10.00 **Nothing to Declare UK**
11.00 **Supergirl** 4/22. (S2)
12.00 NOON **Ghost Whisperer**
1.00 PM **Close Calls**
1.35 **Highway Cops**
2.00 **Banged Up Abroad**
3.00 **America's Front Line**
4.00 **Police Force: Australia**
5.00 **The Dog Whisperer**
6.00 **Stargate SG-1** (S5)
7.00 **Ghost Whisperer** (S2)
8.00 **Supergirl** 5/22. (S2)
9.00 **World's Most Evil Killers**
10.00 **NEW SERIES Crazy on a Plane** Documentary.
11.00 **Police 10/7**
12.00 M'T **Air Ambulance ER**
1.00 AM **Send in the Dogs**
2.00 **Rapid Response**
3.00 **UK Border Force**
4.00 **Motorway Patrol**
4.30 **Highway Cops**
5.00 **to 6.00** AM **Highlights**

+1 hour 252 97 145

Dave

111 111 811 127 194 12 157

7.10 AM **Rocket City Rednecks**
8.00 **American Pickers**
9.00 **Top Gear**
10.00 **American Pickers**
1.00 PM **Top Gear**
3.00 **The Hurting**
4.00 **Steve Austin's Broken Skull Challenge**
5.00 **Top Gear** Double bill.
7.00 **The Hurting NEW EDITIONS** Double bill.
8.00 **Border Force: America's Gatekeepers NEW EDITION** A new recruit uncovers 12kg of cocaine in a car.
9.00 **Live at the Apollo**
10.00 **Room 101**
10.40 **Mock the Week**
11.20 **Room 101**
12.00 M'T **Dave Gorman: Modern Life Is Goodish**
1.00 AM **QI XL**
2.00 **8 Out of 10 Cats**
3.00 **to 4.00** AM **Dara O Briain's Go 8 Bit**

+1 hour 211 211 79

Comedy Central

112 112 812 132 181 307 370

8.00 AM **The Fresh Prince of Bel Air** 6&7/24. (S3)
9.00 **My Wife and Kids** (S3)
10.00 **Friends** (S1)
1.00 PM **Impractical Jokers**
2.00 **Friends** (S1&2)
5.00 **The Office (US)** (S3)
6.00 **Friends** (S2)
8.30 **Your Face or Mine**
9.00 **FILM White Chicks** Slapstick comedy starring Shawn and Marlon Wayans. (2004, 15, 109min) ★
11.15 **Impractical Jokers**
11.45 **Impractical Jokers: Inside Jokes**
12.15 AM **The Office (US)** (S3)
1.20 **South Park** (S22)
1.50 **Gary and His Demons**
2.20 **South Park** (S12)
3.20 **The Cleveland Show**
3.45 **The Daily Show NEW EDITION** Satirical talk show with Trevor Noah.
4.10 **to 5.00** AM **Malcolm in the Middle**

+1 hour 212 133

ITV Be

131 119 179 26 118

9.00 AM **LittleBe**
12.00 NOON **Buying and Selling**
1.00 PM **Real Housewives of New Jersey**
2.00 **Dallas Cowboys Cheerleaders NEW EDITIONS** Double bill.
3.55 **The Real Housewives of Sydney** Double bill.
6.00 **Buying and Selling** Double bill of editions.
8.00 **Dinner Date** Daniel picks three blind dates.
9.00 **FILM Forgetting Sarah Marshall** Comedy with Jason Segel and Kristen Bell. A recently dumped man encounters his ex-girlfriend with her new boyfriend at a Hawaiian resort. (2008, 15, 110min) ★★★★
11.15 **Atlanta Plastic** A mother-of-four decides it is time for a makeover.
12.15 **to 12.45** AM **The Only Way Is Essex**

+1 hour 231 120 119

True Ent

179 189 61 142

6.00 AM **Touched by an Angel** 14/25. (S7)
7.00 **Highway to Heaven**
11.00 **Little House on the Prairie** 13&14/24. (S4)
1.00 PM **Born and Bred** (S3)
2.00 **FILM Our First Christmas** Seasonal family drama. (2008, PG, 89min) ★★★
4.00 **Agatha Christie's Partners in Crime**
5.00 **Murder, She Wrote**
6.00 **Born and Bred** (S4)
7.00 **M*A*S*H** (S7)
8.00 **Randall and Hopkirk (Deceased)** *A Sentimental Journey:* Jeff encounters a beautiful blonde.
9.00 **Taggart** *Watertight:* The body of a prostitute is found in a river.
11.05 **The Return** Drama with Julie Walters, Neil Dudgeon and Ger Ryan.
1.05 AM **Taggart**
2.35 **to 3.00** AM **M*A*S*H**

+1 hour 279 152

★★★★★ Excellent ★★★★ Very Good ★★★ Good ★★ Average ★ Poor

Alibi

132 132 826 | 126 200 | 312 382

7.10 AM **Sue Thomas: F.B.Eye**
9.00 **Rosewood** 10/22. (S1)
10.00 **Unforgettable** 2/22. (S1)
11.00 **Miss Fisher's Murder Mysteries** (S3&1)
1.00 PM **Father Brown**
2.00 **The Doctor Blake Mysteries**
3.00 **Murdoch Mysteries** (S7)
4.00 **Rosewood** 10/22. (S1)
5.00 **Rizzoli & Isles** 12/13. Maura receives upsetting feedback on her novel. **6.00** 13/13. Last-ever episode. Maura and Jane investigate one final case. (S7)

7.00 The Doctor Blake...

7.00 **The Doctor Blake Mysteries** *Brotherly Love:* 4/10. Blake tries to prove a Death Row prisoner's innocence. (S1)
8.00 **Murdoch Mysteries** *Victoria Cross:* 9/13. A difficult witness impedes Murdoch's investigation into a murder. (S6)
9.00 **Sherlock** *The Final Problem:* 3/3. Sherlock and Watson face their greatest challenge as the duo's long-buried secrets come to light and a threat from the past seems to have returned from the dead. (S4)
11.00 **Father Brown** *The Standing Stones:* The priest investigates when a body is found at the stone circle in a polio-stricken village, leading him to conclude that dark forces are involved.
12.00 M'T **Rizzoli & Isles** (S7)
2.10 **to 4.00** AM **Castle**

+1 hour 232 130

Syfy

114 114 814 | 135 165 | 319 375

6.00 AM **Star Trek: Voyager** (S4)
8.00 **Teleshopping**
11.00 **Merlin** 6&7/13. (S4)
1.00 PM **Primeval** As 8.00pm.
3.00 **The Librarians** 4/10. (S3)
4.00 **Star Trek: The Next Generation** 7/26. Part one of two. Picard and Data try to find out why Spock has undertaken an unauthorised mission. **5.00** 8/26. Part two of two. Picard and Spock clash. **6.00** 9/26. A time-travelling historian arrives to study 24th-century life. (S5)

9.00 Primeval

7.00 **Star Trek: The Next Generation** *New Ground:* 10/26. Worf's son Alexander arrives on the *Enterprise*. (S5)
8.00 **Primeval** 5/6. With anomalies opening everywhere, Matt races to stop Philip before it is too late.
9.00 **Primeval** 6/6. The team desperately fight to prevent the destruction of Earth and save Connor's life. (S5)
10.00 **FILM Battle: Los Angeles** Sci-fi adventure starring Aaron Eckhart. (2011, 12, 116min) ★★★
SEX ●●● VIOLENCE ●●● LANG ●●●
12.30 AM **FILM The Jackal** Action thriller starring Bruce Willis, Richard Gere and Sidney Poitier. (1997, 18, 124min) ★★
3.00 **Primeval** As 8.00pm.
4.00 **Primeval** As 9.00pm.
5.00 **to 6.00** AM **Buffy the Vampire Slayer**

+1 hour 214 136

W

109 109 809 | 125 191 | 311 383

6.15 AM **Extreme Makeover: Home Edition** In California.
7.00 **The Bill** A new recruit arrives.
8.00 **Supernanny US**
10.00 **The Bill** As 7.00am.
11.00 **Inside the Ambulance**
12.00 NOON **Tipping Point** Game show with Ben Shephard.
1.00 PM **Extreme Makeover: Home Edition** Double bill.
3.00 **My Family** Triple bill.
5.00 **One Born Every Minute**
6.00 **Inside the Ambulance** A woman needs help after having a seizure in the shower.

4.20 My Family

7.00 **Property Brothers at Home SERIES FINALE** 5/5. Drew Scott and his fiancée Linda remodel their home in LA.
8.00 **Inside the Ambulance NEW EDITION** 5/10. A teenager is in excruciating pain after falling and injuring his leg.
9.00 **FILM Wild Things** Thriller starring Kevin Bacon and Matt Dillon. When a high-school teacher is accused of raping one of his students, there's much more to the case than meets the eye. (1998, 18, 109min) ★★
SEX ●●● VIOLENCE ●●● LANG ●●●
11.15 **Inside the Ambulance**
12.20 AM **Sex, Knives & Liposuction** A clinic in Brazil for customers on low incomes.
1.15 **The Secret Life of the Ballroom** The amateur dancers tackle the jive.
2.05 **to 3.00** AM **The Strain**

+1 hour 209 131

Universal

113 113 813 | 137 164 | 320 385

8.00 AM **Sea Patrol** 3/13. (S3)
9.00 **Major Crimes** Triple bill. (S4)
12.00 NOON **Law & Order** (S9)
2.00 PM **CSI: Miami** 10/15. A drug lord is gunned down. **3.00** 11/15. Delko and Alexx work on a case of medical incompetence. **4.00** 12/15. Delko's sister is arrested. (S4)
5.00 **Major Crimes** 16/23. A diamond thief is murdered. **6.00** 17/23. A professional basketball player's daughter goes missing. (S4)

6.00 Major Crimes

7.00 **NCIS** *Guilty Pleasure:* 19/24. A reporter for the *Navy Times* is found stabbed to death. Guest stars Dina Meyer. (S7)
8.00 **FILM City of Angels** Romantic fantasy starring Nicolas Cage and Meg Ryan. An angel watching over the inhabitants of Los Angeles falls in love with a mortal woman. With Andre Braugher. (1998, 12, 114min) ★★
SEX ●●● VIOLENCE ●●● LANG ●●●
10.10 **FILM Snake Eyes** Thriller starring Nicolas Cage and Gary Sinise. (1998, 15, 98min) ★★★
SEX ●●● VIOLENCE ●●● LANG ●●●
12.20 AM **Law & Order: Special Victims Unit** 2&3/24. (S11)
2.10 **Law & Order** 2/24. McCoy and Carmichael face the task of prosecuting three police officers. (S9)
3.05 **to 5.00** AM **Numb3rs**

+1 hour 213 138

FOX

124 124 821 | 157 199

8.00 AM **Leverage** 12/18. (S4)
9.00 **Monk** 7&8/16. (S7)
11.00 **Bones** 4&5/21. (S2)
1.00 PM **NCIS** 14&15/24. (S10)
3.00 **Monk** 9/16. Adrian is hired by three homeless men. **4.00** 10/16. Adrian's half-brother escapes from prison. Guest stars Steve Zahn. (S7)
5.00 **Bones** 6/21. An anti-drug-trafficking conference is the target of a bomb attack. **6.00** 7/21. The team look into the death of a nine-year-old beauty queen. (S2)

9.00 NCIS: New Orleans

7.00 **NCIS** *Detour:* 16/24. Ducky and Jimmy are abducted while transporting a body to the morgue. (S10)
8.00 **NCIS** *Date with Destiny:* 24/24. Sloane believes she has seen the man who tortured her years ago in Afghanistan. (S15)
9.00 **NCIS: New Orleans NEW EPISODE** *Powder Keg:* 20/24. A group of volatile thieves hold Pride and his bar patrons hostage. (S4)
10.00 **NCIS** *Exit Strategy:* 3/24. A Metro PD cop's disappearance is linked to a decade-old murder case. (S15)
11.00 **Family Guy** 17/22. Brian looks after an elderly woman. **11.30** 18/22. (S3)
12.00 M'T **American Dad!** (S5)
1.00 AM **Family Guy** (S3)
2.00 **American Dad!** (S5)
3.00 **Family Guy** (S3)
4.00 **to 5.00** AM **American Dad!**

+1 hour 224 158

7 PM | 8 PM | 9 PM | 10 PM

E!

123 123 834 | 156 | 321 386

7.00 AM **News**
8.00 **Keeping Up with the Kardashians**
10.00 **The Real Housewives of Beverly Hills**
11.00 **News: Daily Pop**
12.00 NOON **Kourtney and Kim Take Miami**
1.00 PM **Keeping Up with the Kardashians**
3.00 **The Real Housewives of Beverly Hills**
6.00 **Keeping Up with the Kardashians**
7.00 **News** Showbiz news.
8.00 **Botched** A woman ravaged by a flesh-eating disease seeks help.
9.00 **Busy Tonight** Talk show hosted by Busy Philipps.
9.30 **Ladygang** Hosted by Keltie Knight, Becca Tobin and Jac Vanek.
10.00 **The Bi Life** Dating show.
11.00 **Botched** Triple bill.
2.00 AM **Teleshopping**
3.00 **Keeping Up with the Kardashians**
4.00 **to 5.00** AM **News**

Sky Arts

122 122 820 | 122 206

6.00 AM **André Rieu: New York Memories**
8.30 **The South Bank Show Originals**
9.30 **Watercolour Challenge**
10.00 **Tales of the Unexpected**
11.00 **The Railway Children**
1.00 PM **Lee Marvin**
2.00 **Luciano Pavarotti**
3.00 **Tales of the Unexpected**
3.30 **Andy Williams**
4.45 **Rod Stewart**
6.00 **Landscape Artist 2018**
7.00 **Faye Dunaway**
8.00 **Video Killed the Radio Star** David Bowie videos.
8.30 **Jefferson Airplane: Music Icons NEW EDITION**
9.00 **The 2000s NEW EDITION** 6/8
10.00 **Suede: The Insatiable Ones** Documentary.
12.15 AM **Blur/Oasis: The Britpop Years**
1.30 **Pulp Live**
2.30 **Mumford & Sons**
3.50 **At-Issue**
4.00 **Tales of the Unexpected**
5.00 **to 6.00** AM **Highlights**

4Seven

137 143 203 | 110/47 | 127

9.00 AM **A New Life in the Sun** A B&B in France.
10.00 **Kirstie's Handmade Christmas**
11.00 **Come Dine with Me Christmas** From York.
1.30 PM **A Place in the Sun: Winter Sun** In Florida.
2.30 **Ramsay's Kitchen Nightmares USA**
4.30 **Frasier** Triple bill. (S3)
6.00 **A Place in the Sun**
7.00 **A Place in the Sun: Winter Sun** In Menorca.
8.00 **Kirstie's Handmade Christmas** Festive crafts.
9.00 **24 Hours in A&E** A man is rushed in after crashing his motorbike.
10.00 **8 Out of 10 Cats Does Countdown**
11.05 **Gogglebox**
12.10 AM **24 Hours in A&E**
1.15 **999: What's Your Emergency?**
2.15 **John and Yoko: Above Us Only Sky**
4.10 **to 4.40** AM **Food Unwrapped**

5USA

141/169 | 153 | 21 | 129

9.00 AM **Access**
9.10 **Catch a Contractor**
9.35 **CSI** 8&9/23. (S10)
11.20 **Law & Order** (S12)
1.20 PM **CSI** 15/23. (S10)
2.10 **NCIS** 6/24. (S9)
3.10 **Castle** 18/23. (S7)
4.05 **Law & Order** (S12)
6.00 **Castle** 23/23. (S7)
7.00 **NCIS** *Secrets:* 15/24. A Navy captain leading a double life as a masked vigilante is killed. **8.00** *Psych Out:* 16/24. A Navy reservist is found dead in his home. (S9)
9.00 **The Detail NEW EPISODE** *The Long Walk:* 5/10. A young woman is found dead after an assault. (S1)
10.00 **Law & Order: Special Victims Unit** (S16)
11.55 **Law & Order: CI** (S8)
12.55 AM **CSI: NY** 16/21. (S4)
1.50 **CSI: NY** 21/21. (S4)
2.50 **CSI** 2/23. (S10)
3.50 **to 4.00** AM **Access**

+1 hour 241 185 56 130

5STAR

128 151 30 | 131

8.00 AM **Last Man Standing**
8.25 **Dance Moms**
10.05 **Last Man Standing** (S5)
11.05 **Two and a Half Men**
12.00 NOON **Police Interceptors**
1.00 PM **Can't Pay? We'll Take It Away!**
2.00 **Can't Pay? We'll Take It Away! Christmas Special**
3.00 **Neighbours**
3.35 **My Wife and Kids** (S2)
5.00 **Two and a Half Men**
6.00 **Last Man Standing** (S5)
6.30 **Neighbours**
7.00 **Rich Kids Go Skint**
8.00 **Can't Pay? We'll Take It Away!**
9.00 **FILM Divergent** Sci-fi adventure. (2014, 12, 136min) ★★★
11.50 **FILM Resident Evil** Horror. (2002, 15) ★★★
1.55 AM **Undercover Girlfriends**
2.50 **Empire** 2/18. (S5)
3.35 **to 4.00** AM **Last Man Standing**

+1 hour 228 186 55

Drama

143 128 20 | 158

7.10 AM **The Bill**
8.00 **London's Burning**
9.00 **Casualty**
10.00 **Lovejoy**
11.00 **The Bill**
12.00 NOON **Classic EastEnders**
1.20 PM **Last of the Summer Wine**
2.00 **Fresh Fields**
2.35 **London's Burning**
3.40 **Soldier, Soldier**
4.55 **Lovejoy**
6.00 **Fresh Fields**
6.35 **As Time Goes By**
7.20 **Last of the Summer Wine** Smiler reminisces about a woman who escaped his advances.
8.00 **The Brokenwood Mysteries NEW EPISODE** *Bride Not To Be:* 2/4. (S5)
10.10 **New Tricks**
11.10 **Silent Witness**
1.25 AM **The Bill**
2.25 **Birds of a Feather**
3.25 **to 4.00** AM **Garden Hopping**

FRIDAY Entertainment & Lifestyle

Friday

AMC

186 186 840 332 381

Programmes start at 1pm.

1.00 PM **FILM The Musketeer** Adventure. (2001, PG, 104min) ★★★
3.05 **Halt and Catch Fire**
4.00 **Better Call Saul** (S1)
4.55 **Star Files** Steve Carell.
5.10 **FILM Miss Potter** Biopic. (2006, PG, 93min) ★★★★
7.00 **Halt and Catch Fire** *Yerba Buena:* 5/10. (S3)
8.00 **Better Call Saul** (S1)
9.00 **Preacher** 9/13. (S2)
9.55 **Snatch** 8/10. (S2)
10.50 **Visionaries: Eli Roth's History of Horror**
11.45 **The Making of the Mob: New York**
12.40 AM **Preacher** (S2)
1.35 **Snatch** As 9.55pm.
2.25 **Visionaries: Eli Roth's History of Horror**
3.15 **Star Files** As 4.55pm.
3.30 **Halt and Catch Fire**
4.20 **to 5.30** AM **Better Call Saul**

CBS Action

148 192 39 137

9.00 AM **Diagnosis Murder**
10.55 **Bonanza** (S11)
2.00 PM **Walker, Texas Ranger** 23/25. (S2)
3.00 **NCIS** 19/24. (S3)
4.00 **NCIS: Los Angeles** (S2)
5.00 **JAG** 17/25. (S5)
6.00 **Diagnosis Murder** (S2)
8.00 **Walker, Texas Ranger** *Standoff – Part One:* 24/25. The duo protect a Mexican presidential candidate. (S2)
9.00 **Scorpion** *Twist and Shout:* 22/25. The team are endangered by a deadly tornado. (S2)
10.00 **NCIS: Los Angeles** *The Job:* 20/25. A thief plans to steal an antique vase from a naval base. (S2)
11.00 **NCIS** 24/24. (S10)
12.00 M'T **CSI: Miami** (S4)
1.00 AM **Scorpion** (S2)
2.00 **JAG** As 5.00pm.
3.00 **The District** (S2)
3.50 **Walker, Texas Ranger**
4.35 **to 6.00** AM **Mission: Impossible**

CBS Drama

147 197 71 134

9.00 AM **The High Chaparral**
10.00 **ER** 5/22. (S3)
11.00 **Touched by an Angel**
12.00 NOON **Judge Judy**
1.00 PM **Dynasty** (S9)
2.00 **The Love Boat** (S2)
3.00 **Medium** 22/22. (S2)
4.00 **Judge Judy**
6.00 **The Love Boat** (S2)
7.00 **CSI: Miami** *Fade Out:* 14/25. A club owner is murdered. (S4)
8.00 **ER** *Fear of Flying:* 6/22. Lewis confronts her fear of flying. (S3)
9.00 **Medium** *Four Dreams – Part One:* 1/22. One of Allison's old flames turns up. (S3)
10.00 **Dynasty** *All Hands on Dex:* 12/22. (S9)
11.00 **The Love Boat** (S2)
12.00 M'T **Judge Judy**
1.00 AM **ER** As 8.00pm.
2.00 **Medium** As 9.00pm.
3.00 **CSI: Miami** As 7.00pm.
4.00 **Touched by an Angel**
5.00 **to 6.00** AM **The High Chaparral**

CBS Reality

146 148 66 135

9.00 AM **Judge Judy**
10.00 **Bondi Rescue**
11.00 **Donal MacIntyre: Unsolved** Penny Bell.
12.00 NOON **Nowhere to Hide**
1.00 PM **Judge Judy**
3.00 **Bondi Rescue**
4.00 **Donal MacIntyre: Unsolved** As 11.00am.
5.00 **Judge Judy**
7.00 **Donal MacIntyre: Unsolved** The case of Caroline Glachan.
8.00 **Medical Detectives**
9.00 **Dark Waters of Crime**
10.00 **Homicide's Elite NEW EDITION** The case of a homeless man who was murdered.
11.00 **Sins and Secrets**
12.00 M'T **Catch My Killer**
1.00 AM **Dark Waters of Crime** Documentary.
2.00 **Homicide's Elite**
3.00 **Death Row Stories**
3.50 **Hoarders**
4.40 **to 6.00** AM **Judge Judy**

+1 hour 246 201 67 136

Challenge

145 139 46 146

7.00 AM **The Price Is Right**
8.00 **Wheel of Fortune**
9.00 **The Chase Australia**
10.00 **The Chase**
11.00 **Family Fortunes**
11.30 **Bruce's Price Is Right**
12.00 NOON **Wheel of Fortune**
1.00 PM **Catchphrase**
2.00 **Family Fortunes**
3.00 **The Chase**
4.00 **The Chase Australia**
5.00 **Robot Wars**
6.10 **The Cube – Celebrity Special**
7.00 **Pointless** Quiz show.
8.00 **The Chase** Quiz show.
10.00 **Classic Who Wants to Be a Millionaire?**
11.00 **Bullseye**
12.00 M'T **Bullseye**
1.00 AM **The Chase**
3.00 **Classic Who Wants to Be a Millionaire?**
4.00 **to 7.00** AM **Golden Balls**

+1 hour 245 180 147

Comedy Central Extra

127 182 308

6.00 AM **Wipeout USA**
7.00 **Teleshopping**
9.00 **Friends** (S1)
10.00 **Bob's Burgers** (S4)
11.00 **Impractical Jokers**
1.00 PM **Friends** (S1)
2.00 **Wipeout USA** (S5)
3.00 **The Middle** (S5)
4.00 **Bob's Burgers** (S4)
5.00 **The Fresh Prince** (S3)
6.00 **Impractical Jokers**
7.00 **Dogs Make You Laugh Out Loud 2**
8.00 **The Office (US)** (S3)
9.00 **Alan Carr: Yap, Yap, Yap!** Stand-up show.
10.00 **South Park**
12.00 M'T **Key & Peele**
12.30 AM **Nathan for You**
1.00 **Bad Education** (S2)
2.10 **RuPaul's Drag Race All Stars**
3.10 **Stand Up Central**
4.00 **Michael McIntyre: Live**
4.25 **Impractical Jokers**
5.15 **to 6.00** AM **Dogs Make You Laugh Out Loud 2**

+1 hour 227

Food Network

172 291 41 148

6.00 AM **Holiday Baking Championship**
6.55 **Barefoot Contessa**
7.20 **Bake with Anna Olson**
8.15 **Anna Olson: Fresh**
9.10 **The Pioneer Woman**
11.00 **Holiday Baking Championship**
12.00 NOON **Cake Boss**
1.00 PM **Jamie Does Andalucia**
2.00 **Jamie's 15 Minute Meals**
3.00 **The Pioneer Woman**
6.00 **Holiday Baking Championship**
7.00 **The Pioneer Woman**
8.00 **Diners, Drive-Ins and Dives** Double bill.
9.00 **Jamie and Jimmy's Friday Night Feast**
10.00 **Paul Hollywood: City Bakes** Double bill.
11.00 **Diners, Drive-Ins and Dives** Four editions.
1.00 AM **Restaurant: Impossible**
2.00 **to 3.00** AM **Mystery Diners**

+1 hour 272 149

Good Food

133 133 827 278 280 313 388

6.10 AM **Perfect**
7.00 **The Bikers' Bakeation**
8.00 **Home Comforts**
9.00 **Rick's French Odyssey**
10.00 **Torode's Middle East**
10.30 **Donal's Irish Feast NEW EDITION**
11.00 **Rick's Food Heroes**
12.00 NOON **Hairy Bikers**
1.00 PM **Great British Bake Off: Wedding Cake**
2.00 **Rick's French Odyssey**
3.00 **Torode's Middle East**
3.30 **Donal's Irish Feast**
4.00 **Rick's French Odyssey**
5.00 **Mums Know Best**
7.00 **Torode's Middle East**
7.30 **Donal's Irish Feast**
8.00 **Rick's Food Heroes**
9.00 **Rick's French Odyssey**
10.00 **Great British Bake Off: Wedding Cake Special**
11.00 **The Bikers' Bakeation**
12.00 M'T **Mums Know Best**
1.00 AM **Best Restaurants**
2.00 **to 6.00** AM **Highlights**

+1 hour 233 279

Lifetime

164 164 838 208 209 329 384

7.00 AM **Judge Judy**
8.00 **Hardcore Pawn**
9.00 **Storage Wars**
10.00 **Flipping San Diego**
11.00 **Judge Judy**
1.00 PM **Hardcore Pawn**
2.00 **My Ghost Story: Caught on Camera**
3.00 **The Real Housewives of Beverly Hills**
4.00 **Dance Moms**
5.00 **Flipping Vegas**
6.00 **Property Brothers**
7.00 **Judge Judy**
9.00 **24 to Life NEW EDITION** A single mother attempts to regain her family's trust before leaving for prison.
10.00 **Intervention: The Heroin Triangle**
11.00 **Hardcore Pawn**
12.00 M'T **24 to Life**
1.00 AM **Property Brothers**
2.00 **Flipping San Diego**
3.00 **to 4.00** AM **Storage Wars**

+1 hour 264

Paramount Network

159 188 187 57

9.00 AM **Access**
9.05 **Gilmore Girls** (S3)
10.55 **FILM A Mother Betrayed** (2015) ★★
12.45 PM **FILM Married by Christmas** Comedy. (2016, PG, 90min) ★
2.30 **FILM The Boy Next Door** Thriller. (2008, PG, 90min) ★★
4.20 **FILM A Puppy for Christmas** Comedy. (2016, U, 105min) ★
6.10 **FILM Christmas Child** Festive drama. (2003, PG, 96min) ★★
8.00 **Grimm** 18/22. (S2)
9.00 **FILM The Long Kiss Goodnight** Action thriller. (1996, 18, 120min) ★★★
11.20 **FILM Rules of Engagement** Thriller. (2000, 15, 128min) ★★
1.55 AM **Grimm** As 8.00pm.
2.50 **Now That's Funny!**
4.40 **Animals Make You LOL**
5.05 **Lip Sync Battle**
5.30 **to 6.00** AM **Neighbours**

Quest

144 144 866 172 217 37 167

6.00 AM **Wheeler Dealers**
6.20 **Total Fishing**
6.45 **How It's Made**
8.00 **Ultimate Airport Dubai**
9.00 **Salvage Hunters**
10.00 **Gold Divers**
11.00 **Fantomworks**
12.00 NOON **How It's Made**
12.30 PM **How It's Made: Cars**
1.00 **Dive to the Bottom...**
2.00 **Supertruckers**
3.00 **Wheeler Dealers**
4.00 **Mega Shippers**
5.00 **How Do They Do It?**
6.00 **Wheeler Dealers**
7.00 **Combat Dealers**
8.00 **Salvage Hunters**
9.00 **Mysteries at the Castle**
10.00 **Secrets of the Underground**
11.00 **The Unexplained Files**
12.00 M'T **Wheeler Dealers**
1.00 AM **Chasing Classic Cars**
2.00 **Supertruckers**
3.00 **Destroyed in Seconds**
4.00 **Fantomworks**
5.00 **to 6.00** AM **Overhaulin'**

+1 hour 244 173 83 168

Quest Red

149 215 38 169

6.00 AM **Say Yes to the Dress**
6.25 **My Cat from Hell**
9.00 **Animal Cops Houston**
10.00 **Pit Bulls & Parolees**
11.00 **My 600lb Life**
12.00 NOON **Long Lost Family**
1.00 PM **I Found the Gown**
2.00 **Say Yes to the Dress**
5.00 **Money for Nothing**
6.00 **Salvage Hunters**
7.00 **Money for Nothing**
8.00 **My 600lb Life**
9.00 **Murder Comes to Town NEW EDITION**
10.00 **Grave Secrets NEW EDITION** A mummified pregnant woman.
11.00 **Murder on CCTV**
12.00 M'T **Forensic Files**
1.00 AM **Crimes of Passion**
2.00 **Nightmare Next Door**
3.00 **FBI Files**
3.50 **Animal Cops Phoenix**
4.40 **Bondi Vet**
5.30 **to 6.00** AM **Say Yes to the Dress**

+1 hour 249 84 170

Really

142 129 17 160

6.00 AM **Helicopter Heroes**
7.00 **Cruise TV**
8.00 **Homes Under the Hammer** Double bill.
10.00 **Tipping Point**
12.00 NOON **Escape to the Country** Double bill.
2.00 PM **Fantasy Homes by the Sea**
3.00 **Homes Under the Hammer**
4.00 **Most Haunted**
5.00 **Ghost Adventures**
6.00 **Homes Under the Hammer**
7.00 **Inside the Ambulance**
8.00 **Fantasy Homes by the Sea NEW EDITION**
9.00 **Ghost Adventures**
10.00 **Most Haunted**
11.00 **The Scariest Night of My Life**
12.00 M'T **The Dead Files**
1.00 AM **Ghost Adventures**
2.00 **Teleshopping**
4.00 **The Dead Files**
4.45 **to 6.00** AM **Helicopter Heroes**

Sony Crime

157 193 40 143

7.00 AM **Fatal Vows**
8.00 **48 Hours: Mystery**
11.00 **Fear Thy Neighbour**
12.00 NOON **Fatal Vows**
1.00 PM **#Murder**
2.00 **Bizarre Murders**
3.00 **Hustle** As 8.00pm.
4.00 **The Glades** 8/13. (S2)
5.00 **Person of Interest** (S4)
6.00 **CSI** 1/22. (S12)
7.00 **CSI** *Bittersweet:* 3/22. Body parts are found in an art exhibit. (S12)
8.00 **Hustle** *New Recruits:* 2/6. A brother and sister duo join the team. (S5)
9.00 **Person of Interest** *YHWH:* 22/22. Root and Finch race to save the Machine. (S4)
10.00 **Bizarre Murders**
10.30 **Deadly Women**
12.30 AM **Fatal Vows**
1.30 **Bizarre Murders**
2.00 **Deadly Women**
3.00 **to 4.00** AM **48 Hours: Mystery**

+1 hour 257 60

5SELECT

153 152 54 133

9.00 AM **Access**
9.10 **Neighbours**
9.35 **Night Crime UK**
10.00 **Paddington Stn 24/7**
11.00 **The Dog Rescuers**
12.00 NOON **Great British Benefits Handout**
1.00 PM **The Nightmare Neighbour Next Door**
2.00 **GPs: Behind Closed Doors** Double bill.
4.00 **The Yorkshire Vet**
5.00 **The Dog Rescuers**
6.00 **GPs: Behind Closed Doors** Double bill.
8.00 **The Yorkshire Vet**
9.00 **Traffic Cops**
10.00 **Paddington Stn 24/7**
11.00 **The Boy with No Brain: Extraordinary People**
12.00 M'T **Bad Teen to Ballroom Queen**
1.00 AM **The Nightmare Neighbour Next Door**
2.00 **The Great British Benefits Handout**
3.00 **to 4.00** AM **Paddington Stn 24/7**

5Spike

150 154 31 141

9.00 AM **Access**
9.10 **Muggings & Mayhem: Caught on Camera**
9.45 **Police Interceptors**
10.50 **The Virginian: Men from Shiloh** (S1)
12.25 PM **FILM Midnight in Saint Petersburg** Spy thriller sequel. (1995, 15, 85min) ★★
2.15 **FILM The Key** World War Two drama. (1958, b/w, 12, 134min) ★★★
5.00 **Knight Rider** (S2)
7.00 **Police Interceptors** Officers hunt for a thief who stole a 4x4.
8.00 **Almost Dead: World's Scariest Near Misses**
9.00 **Riot in the UK: Caught on Camera**
10.00 **Gangland Undercover**
11.00 **Impact Wrestling**
1.00 AM **Criminals: Caught on Camera**
2.00 **to 3.00** AM **Fights, Camera, Action!**

+1 hour 250

TruTV

180 212 68 153

6.00 AM **Psychic Detectives**
9.00 **Paranormal Survivor**
10.00 **North Mission Road**
12.00 NOON **Trace Evidence: The Case Files of Dr Henry Lee**
2.00 PM **Body of Evidence**
4.00 **The Investigators**
6.00 **Haunting Evidence**
7.00 **Paranormal Survivor** A woman's late mother makes her life hell. **8.00** The ghost of a woman scares a couple from their home.
9.00 **Suburban Secrets** A teenage girl's body is found in a ditch. **9.30** A woman is found dead in a house fire. **10.00** The death of playboy David Nixon. **10.30** A boy who saw his parents murdered.
11.00 **Body of Evidence**
1.00 AM **Stranger in My Home**
2.00 **to 3.00** AM **The Investigators**

+1 hour 280 69

TLC

140 140 831 167 168 323 377

6.00 AM **Say Yes to the Dress**
7.00 **Say Yes to the Dress: Atlanta** Double bill.
8.00 **Say Yes to the Dress**
9.00 **Counting On**
11.00 **Gypsy Brides US**
12.00 NOON **90 Day Fiancé: Happily Ever After?**
2.00 PM **90 Day Fiancé**
4.00 **Say Yes to the Dress: UK** Double bill.
5.00 **Say Yes to the Dress**
6.00 **Say Yes to the Dress: Atlanta** Double bill.
7.00 **Say Yes... UK**
8.00 **Second Chance Dresses NEW EDITIONS**
9.00 **Say Yes to the Dress**
10.00 **The Little Couple**
11.00 **90 Day Fiancé: Before the 90 Days**
12.00 M'T **Second Chance Dresses**
1.00 AM **Say Yes to the Dress**
2.00 **The Little Couple**
3.00 **90 Day Fiancé**
5.00 **to 6.00** AM **Cake Boss**

+1 hour 240 169

★★★★★ Excellent ★★★★ Very Good ★★★ Good ★★ Average ★ Poor

Discovery

125 125 822 250 251 322 376

6.00 AM **Combat Dealers**
7.00 **Alaskan Bush People**
8.00 **Naked and Afraid XL**
9.00 **Expedition Unknown**
10.00 **Outback Truckers**
11.00 **Fast N' Loud** A 1959 Rambler.
12.00 NOON **Outback Truckers**
1.00 PM **Combat Dealers**
2.00 **Alaska: The Last Frontier**
3.00 **Mighty Ships**
4.00 **Gold Divers**
5.00 **Gold Rush: White Water**
6.00 **Fast N' Loud Revved Up** A Chevy Kingswood.

8.00 Gold Rush

7.00 **Outback Truckers** In Townsville, Queensland, long-distance trucker Peter gets ready for a cross-country haul.

8.00 **Gold Rush** One of Tony's dredges sinks into a pond, and he clashes with son Kevin over how to rescue it.

9.00 **How Do They Do It? NEW EDITIONS** The processes involved in creating seemingly simple modern-day objects.

10.00 **Blowing Up History** The construction of the Inca capital of Cusco, revealing the secrets behind this mighty empire's fall.

11.00 **Outback Truckers** Steve is under pressure with a truck out of action.
12.00 M'T **How Do They Do It?**
1.00 **Alaskan Bush People**
2.00 AM **Blowing Up History**
3.00 **How Do They Do It?**
3.50 **Gold Divers** Double bill.
5.30 **to 6.00** AM **How It's Made**

+1 hour 225 252

Animal Planet

162 162 836 256 257 325 378

6.00 AM **Jeff Corwin Experience**
7.00 **Crikey! It's the Irwins**
8.00 **Deadliest Sharks**
9.00 **Insane Pools**
10.00 **The Jeff Corwin Experience**
11.00 **Animal Cops Houston**
12.00 NOON **Pit Bulls & Parolees**
1.00 PM **My Cat from Hell**
2.00 **Animal Cops Houston**
3.00 **The Crocodile Hunter: Best of Steve Irwin**
4.00 **Insane Pools**
5.00 **Crocodile Hunter**
6.00 **Return of the Monster Mako**

9.00 Wolves and Warriors

7.00 **Pit Bulls & Parolees NEW EDITION** An elderly dog finally gets the chance to have a forever home.

8.00 **Great White Serial Killer Lives** Investigation into possible shark attacks on a secluded Californian beach.

9.00 **Wolves and Warriors NEW EDITION** The veterans try to rescue a loose wolf in a small California town.

10.00 **Animal Cops Houston** An emergency rescue mission to try to save hundreds of trapped pets from Hurricane Ike.

11.00 **Pit Bulls & Parolees**
1.00 AM **Great White Serial Killer Lives** As shown at 8.00pm.
2.00 **Wildest Islands of Indonesia**
3.00 **Alaska: The Last Frontier**
3.50 **I'm Alive** A black bear attack.
4.40 **Dark Days in Monkey City**
5.10 **to 6.00** AM **Insane Pools: Off the Deep End**

+1 hour 262 258

Nat Geographic

129 129 824 266 268 317 373

8.00 AM **Banged Up Abroad**
9.00 **Ultimate Airport Dubai**
10.00 **Airport Security: Colombia**
11.00 **Nazi Secrets** Racial purity.
12.00 NOON **World War II: The Apocalypse** Footage of the end of the World War Two.
1.00 PM **Nazi Megastructures** Unusual war machines.
2.00 **Air Crash Investigation** Triple bill of the series.
5.00 **Car SOS** Getting a 1974 Mk 1 Ford Capri back on the road. **6.00** Restoring a 1954 Citroën Traction Avant.

9.30 Latin American Hot...

7.00 **Car SOS** Fuzz Townshend and Tim Shaw revisit vehicles from the first four series to see how life has changed for the owners.

8.00 **Border Wars** Technology used by the Department of Homeland Security to protect US borders, including predator drones.

9.00 **Latin American Hot Borders NEW EDITIONS** A woman starts arguing. **9.30** A man openly carries seven kilos of marijuana.

10.00 **America's Hardest Prisons** Life behind the bars of some of America's strictest maximum-security prisons.

11.00 **Ice Road Rescue** The rescue teams learn the importance of damage control.
12.00 M'T **Wicked Tuna** A returning first mate leads his crew to the top of the table.
1.00 AM **Yukon Gold** Big Al puts his health on the line.
2.00 **to 5.00** AM **Car SOS**

+1 hour 229 267

History

130 130 825 270 327 379

6.00 AM **American Pickers**
8.00 **Storage Wars** Four editions.
10.00 **Ozzy & Jack's American Roadtrip** Jack rejoins Ozzy.
11.00 **Forged in Fire**
12.00 NOON **Hitler's Circle of Evil**
1.00 PM **Pawn Stars**
2.00 **American Pickers**
4.00 **Storage Wars** Four editions of the series, including at: **5.30** Mary's locker brings out her inner voice.
6.00 **Forged in Fire** The forge heats up as the two selected bladesmiths forge the rapier.

10.00 Hunting Isis

7.00 **American Pickers** On a family compound near New York, a collection of A-list mannequins leave Mike speechless.

8.00 **Ozzy & Jack's American Roadtrip** The Osbournes arrive in Missouri with Jack and Kelly agreeing to plan activities.

9.00 **Forged in Fire Presents: Knife or Death** One competitor hopes to show that his antique Barong was made to last.

10.00 **Hunting Isis NEW EDITION** PJ transfers to an offensive unit in Syria where he is assigned to liberate an Isis-held town.

11.00 **Ancient Aliens** How aliens may have defined mankind.
12.00 M'T **WW2 Treasure Hunters**
1.00 AM **Ozzy & Jack's American Roadtrip** As 8.00pm.
2.00 **Homicide Hunter**
3.00 **Ancient Aliens** As 11.00pm.
4.00 **Forged in Fire** As 6.00pm.
5.00 **to 6.00** AM **Storage Wars**

+1 hour 230 271

Yesterday

155 245 19 159

6.00 AM **Why Planes Crash**
7.10 **Wallis Simpson: Secret Letters**
8.00 **Forbidden History**
9.00 **Impossible Railways**
10.00 **Medieval Dead**
11.00 **Forbidden History**
12.00 NOON **Time Team**
1.00 PM **Wild Africa**
2.00 **India's New Worlds**
3.00 **David Attenborough's Natural Curiosities**
4.00 **Medieval Dead**
5.00 **Forbidden History**
6.00 **The World at War**

8.00 The Living Universe

7.00 **Impossible Railways** Exploring unusual rail networks from around the world, beginning with a look at trains in cities. **7 PM**

8.00 **The Living Universe SERIES FINALE** On Minerva B, *Artemis* has found all the building blocks of life. **8 PM**

9.00 **Impossible Engineering** The Airbus A380, which can carry more than 850 people non-stop nearly half-way around the world. **9 PM**

10.00 **The World at War** The liberation of Paris in 1944, which many felt signalled the beginning of the end of World War Two. **10 PM**

11.00 **Forbidden History** Investigating Bulgarian government assassins.
12.00 M'T **Medieval Dead** The origins of a hill fort.
1.00 AM **Why Planes Crash** A fire in mid-flight.
2.00 **to 3.00** AM **Wallis Simpson: The Secret Letters**

+1 hour 255 246

Disc. History

171 262

6.00 AM **Aircraft Stories**
7.00 **Off the Rails**
9.00 **Future Weapons**
10.00 **Ultimate Warfare**
12.00 NOON **Aircraft Stories**
1.00 PM **Central Steam**
3.00 **Future Weapons**
4.00 **Ultimate Warfare**
6.00 **World War Two: The Complete History**
7.00 **Secrets of the Arsenal**
8.00 **Codes and Conspiracies** A conspiracy that helped three inmates escape from Alcatraz.
9.00 **Unsolved History** Clues to JFK's assassination.
10.00 **Black Museum**
11.00 **World War Two: The Complete History**
12.00 M'T **Legend Detectives**
1.00 AM **Codes and Conspiracies**
2.00 **Ultimate Warfare**
4.00 **Future Weapons**
5.00 **to 6.00** AM **World War Two: Complete History**

+1 hour 271 263

Eden

166 247 249 315 389

9.00 AM **Oceans**
10.00 **Creature Costumes**
11.00 **Wild Japan**
12.00 NOON **The Blue Planet**
1.00 PM **Oceans**
2.00 **Creature Costumes**
3.00 **Your Inner Fish – An Evolution Story**
4.00 **Oceans**
5.00 **Creature Costumes**
6.00 **Wild Japan**
7.00 **The Blue Planet**
8.00 **Your Inner Fish – An Evolution Story**
9.00 **Secrets of the Earth**
10.00 **Wild Japan** Hokkaido.
11.00 **The Blue Planet**
12.00 M'T **Secrets of the Earth**
1.00 AM **Your Inner Fish – An Evolution Story**
2.00 **Creature Costumes**
3.00 **Your Inner Fish – An Evolution Story**
3.50 **Wild Japan**
4.40 **The Blue Planet**
5.30 **to 6.00** AM **Angry Planet**

+1 hour 266 248

Nat Geo Wild

165 165 839 264 265 318 374

8.00 AM **Man Among Cheetahs**
9.00 **The Miracle Cheetah**
10.00 **Safari Live: Migration**
1.00 PM **Snakes in the City**
3.00 **Serengeti: Stampede of the Megaherd**
4.00 **Serengeti: Assault on the Megaherd**
5.00 **Beast Man**
6.00 **Africa's Hunters**
7.00 **Caught in the Act**
8.00 **Tree Climbing Lions**
9.00 **Africa's Wild Side** The continent's wildlife, beginning with a look at mating rituals. **10.00** Footage of animals raising their young in Botswana.
11.00 **Africa's Wild Side**
12.00 M'T **Tree Climbing Lions**
1.00 AM **Caught in the Act**
2.00 **Snakes in the City**
3.00 **Serengeti: Stampede of the Megaherd**
4.00 **to 5.00** AM **Serengeti: Assault on the Megaherd**

H2

163 273 274 330 390

8.00 AM **WWII's Most Daring Raids**
10.00 **History's Most Notorious**
11.00 **The Lowe Files**
12.00 NOON **Ancient Aliens**
2.00 PM **Ancient Discoveries**
3.00 **WWII's Most Daring Raids**
5.00 **Great Britons**
6.00 **The Lowe Files**
7.00 **Ancient Aliens** Experts investigate whether alien life forms are thriving in Earth's seas. **8.00** An investigation into crop circles.
9.00 **Battle of Kings: Bannockburn** Docu-drama about the battle.
11.00 **Soviet Storm: WWII in the East**
12.00 M'T **Hangar 1: UFO Files**
1.00 AM **Ancient Aliens**
3.00 **The Lowe Files**
4.00 **to 5.00** AM **Soviet Storm: WWII in the East**

PBS America

160 276 94 155

8.00 AM **Into the Amazon**
9.10 **Trump's Takeover**
10.20 **Lost Cities of the Maya**
11.30 **The Civil War**
1.25 PM **Ancient Worlds**
2.35 **Lost Cities of the Maya**
3.35 **The Civil War**
5.35 **Ancient Worlds**
6.40 **Lost Cities of the Maya** The cause of the Maya civilisation's downfall.
7.50 **Ancient Worlds** Richard Miles investigates the rise and fall of the Roman empire.
9.00 **The Civil War** The series of battles during 1864 that pitted generals Ulysses S Grant and Robert E Lee against each other.
10.30 **Ocean Vet** Neil Burnie and his team swim with humpback whales.
11.00 **Ancient Worlds** As shown at 7.50pm.
12.15 AM **Trump's Takeover**
1.25 **to 2.00** AM **Ocean Vet**

CI

156 156 835 275 328 380

6.00 AM **Homicide Hunter**
8.00 **The First 48**
10.00 **On the Case**
11.00 **Killer in Plain Sight**
12.00 NOON **Crimes That Shook Australia**
1.00 PM **Crimes That Shook Britain**
2.00 **Nightmare in Suburbia**
3.00 **Homicide Hunter**
4.00 **Unusual Suspects**
5.00 **Homicide: Hours to Kill**
6.00 **The First 48**
8.00 **Killer in Plain Sight**
9.00 **Darkest Taboos**
10.00 **A Killer's Mistake** How police closed the net on Anthony Sowell.
11.00 **Homicide Hunter**
12.00 M'T **Darkest Taboos**
1.00 AM **The Price of Duty**
2.00 **Nightmare in Suburbia**
3.00 **Crimes That Shook Britain**
4.00 **Unusual Suspects**
5.00 **to 6.00** AM **Killer in Plain Sight**

+1 hour 256

SKY HD SD VIRGIN HD FREEVIEW HD FREESAT HD BT HD

FRIDAY Films

Friday

Sky Premiere

301 301 842 431 401 501

6.00 AM **Maya the Bee: The Honey Games** As 4.20pm.
7.40 **Black Panther: Special**
8.10 **A Very Sordid Wedding**
10.20 **Father Figures** As 9.40pm.
12.30 PM **PREMIERE Lady Bird**
2.15 **The Grinch: Special**
2.30 **Against the Wild: The Great Elephant Adventure** (2018)
4.20 **Maya the Bee: The Honey Games** (2018, U) ★★
6.00 **A Very Sordid Wedding** Comedy. (2017, 15) ★★

8.00 Lady Bird

8 PM

8.00 **PREMIERE Lady Bird** Comedy drama starring Saoirse Ronan as a teenager who has a difficult relationship with her mother. (2017, 15, 94min) ★★★★★
See review, page 18
SEX ●●● VIOLENCE ●●● LANG ●●●

9 PM

9.40 **Father Figures** Comedy starring Owen Wilson, Ed Helms and Glenn Close. Twin brothers hit the road to find the father they thought was dead. (2017, 15, 113min) ★★
SEX ●●● VIOLENCE ●●● LANG ●●●

10 PM

11.40 **Sweet Country** Australian period drama with Hamilton Morris and Bryan Brown. (2017, 15, 113min) ★★★★
1.50 AM **120 BPM** French drama with Nahuel Perez Biscayart and Arnaud Valois. Subtitled. (2018, 15, 143min) ★★★★
4.25 **to 6.00** AM **The Christmas Contract** Seasonal drama. (2018, PG, 90min) ★★

11 PM

+1 hour 312 402

Sky Disney

304 304 845 435 405 503

6.40 AM **The Fox and the Hound** As shown at 4.55pm.
8.10 **Bedtime Stories** As 3.05pm.
10.00 **Mars Needs Moms**
11.35 **Muppets Most Wanted** As shown at 8.00pm.
1.25 PM **Hocus Pocus** As 12.45am.
3.05 **Bedtime Stories** Fantasy. (2008, PG, 99min) ★★★
4.55 **The Fox and the Hound** Animation. (1981, U) ★★★
6.25 **Mars Needs Moms** Animation. (2011, PG, 88min) ★★

9.50 Disney's Dumbo

8.00 **Muppets Most Wanted** Comedy starring Ricky Gervais, Tina Fey and Ty Burrell. The gang's world tour is hijacked by Kermit's evil double. (2014, U, 103min) ★★★
SEX ●●● VIOLENCE ●●● LANG ●●●

9.50 **Disney's Dumbo** Classic cartoon about the little circus elephant whose ears are so big he can fly. With voices by Edward Brophy. (1941, U, 64min) ★★★★★
SEX ●●● VIOLENCE ●●● LANG ●●●

11.00 **Million Dollar Duck** Fantasy comedy starring Dean Jones. (1971, U, 92min) ★★
12.45 AM **Hocus Pocus** Supernatural comedy starring Bette Midler and Sarah Jessica Parker. (1993, PG, 97min) ★★★
2.30 **The Black Hole** Sci-fi adventure starring Anthony Perkins and Yvette Mimieux. (1979, PG, 97min) ★★★
4.15 **to 6.00** AM **Million Dollar Duck** As shown at 11.00pm.

Sky Family

305 305 846 436 406 505

6.15 AM **MouseHunt** As 11.25pm.
8.00 **Monster Family** As 4.50pm.
9.40 **The Muppet Christmas Carol**
11.10 **Diary of a Wimpy Kid: The Long Haul** As 8.00pm.
12.50 PM **Yu-Gi-Oh! The Dark Side of Dimensions** Animation. (2016, PG, 130min) ★★★
3.05 **The Polar Express** As 9.40pm.
4.50 **Monster Family** Animation. (2017, PG, 96min) ★★
6.30 **The Muppet Christmas Carol** Comedy. (1992, U) ★★★★

6.30 The Muppet Christmas...

8.00 **Diary of a Wimpy Kid: The Long Haul** Comedy sequel with Jason Drucker and Alicia Silverstone. (2017, U, 91min) ★★
SEX ●●● VIOLENCE ●●● LANG ●●●

9.40 **The Polar Express** Animated adventure with Tom Hanks. A boy who is growing sceptical about Santa Claus travels to the North Pole on board an extraordinary steam train. (2004, U, 100min) ★★★
SEX ●●● VIOLENCE ●●● LANG ●●●

11.25 **MouseHunt** Slapstick comedy. (1997, PG, 98min) ★★★★
1.15 AM **Pelé: Birth of a Legend** Biopic of the Brazilian footballer with Kevin de Paula. (2015, PG, 107min) ★★
3.10 **Goal! The Dream Begins** Drama starring Kuno Becker. (2005, 12, 118min) ★★
5.20 **to 7.00** AM **Tall Tales from the Magical Garden of Antoon Krings** Animation. (2017, U, 88min) ★★★

Sky Action

306 306 847 437 407 502

6.00 AM **Guardians of the Tomb** Sci-fi. (2018, 12, 90min) ★
7.40 **Jet Li's Fearless** Biopic. (2006, 15, 104min) ★★★★
9.30 **Kingsman: The Golden Circle** As shown at 8.00pm.
12.00 NOON **Atomic Blonde**
2.00 PM **The Last Castle** Drama. (2001, 15, 131min) ★★★
4.15 **Wild Wild West** Western comedy. (1999, 12, 106min) ★
6.15 **Rocky Balboa** Drama sequel. (2006, 12, 102min) ★★★

10.30 Atomic Blonde

8.00 **Kingsman: The Golden Circle** Comedy adventure starring Taron Egerton and Colin Firth. Secret agents Eggsy and Merlin join forces with their US counterparts to bring down a femme fatale. (2017, 15, 135min) ★★
SEX ●●● VIOLENCE ●●● LANG ●●●

10.30 **Atomic Blonde** Thriller starring Charlize Theron, James McAvoy and John Goodman. (2017, 15, 115min) ★★★★
SEX ●●● VIOLENCE ●●● LANG ●●●

12.30 AM **Final Score** Action drama with Dave Bautista, Pierce Brosnan and Ray Stevenson. (2018, 15, 104min) ★★★
2.20 **Machete** Action thriller. (2010, 18, 104min) ★★★
4.10 **to 6.00** AM **Stone of Destiny** Heist comedy adventure. (2008, PG, 96min) ★★★

Sky Comedy

307 307 848 438 408 506

6.25 AM **The Female Brain** Comedy. (2017, 15, 98min) ★★
8.15 **Pretty in Pink** (1986) ★★★
10.00 **The Naked Gun** (1988)
11.35 **The Naked Gun 2½: The Smell of Fear** (1991, 15) ★★★
1.10 PM **The Naked Gun 33⅓: The Final Insult** (1994) ★★★
2.40 **Game Night** As 8.00pm.
4.30 **The Family Stone** Comedy. (2005, PG, 103min) ★★★
6.20 **Zoolander** Comedy. (2001, 12, 89min) ★★★★

6.20 Zoolander

8.00 **Game Night** Comedy with Jason Bateman. A group of friends become entangled in a mystery when the brother of one of them is seemingly kidnapped. (2018, 15, 100min) ★★★★
SEX ●●● VIOLENCE ●●● LANG ●●●

9.45 **Dodgeball: A True Underdog Story** Comedy starring Vince Vaughn, Christine Taylor and Ben Stiller. (2004, 12, 92min) ★★★★
SEX ●●● VIOLENCE ●●● LANG ●●●

11.30 **The Family Stone** Comedy drama starring Claire Danesand Diane Keaton. (2005, PG, 103min) ★★★
1.20 AM **White Chicks** Slapstick comedy starring Shawn and Marlon Wayans. (2004, 15, 109min) ★
3.20 **Meatballs** Comedy with Bill Murray. (1979, 15, 92min) ★★
5.00 **to 6.40** AM **License to Drive** Teen comedy starring Corey Haim. (1988, PG, 86min) ★★

primetime

Sky Hits

302 302 843 433 403

6.20 AM **Highlander** As 7.00pm.
8.20 **Bohemian Rhapsody: Special**
8.50 **Whisky Galore!** As 4.05am.
10.35 **Brave** As shown at 5.10pm.
12.25 PM **Braveheart** As 9.00pm.
3.25 **Scottish Mussel** Romantic comedy. (2015, 15, 94min) ★★
5.10 **Brave** Animation set in a mythic medieval Scotland, featuring the voice of Kelly Macdonald. (2012, PG, 89min) ★★★★

7.00 **Highlander** Sci-fi action thriller about a small group of immortal warriors destined to battle through the centuries. Stars Christopher Lambert. (1986, 15, 111min) ★★★★
9.00 **Braveheart** Oscar-winning epic historical drama directed by and starring Mel Gibson as 13th-century Scottish warrior William Wallace, who led a ragged but courageous army against the English enemy. (1995, 15, 177min) ★★★★
12.00 M'T **T2 Trainspotting** Drama starring Ewan McGregor. (2016, 18, 117min) ★★★★
2.05 AM **Annabelle: Creation** Horror. (2017, 15, 109min) ★★★
4.05 **to 6.00** AM **Whisky Galore!** Comedy starring James Cosmo. (2016, PG, 98min) ★★

Sky Greats

309 309 844 434 404 508

6.20 AM **Bohemian Rhapsody: Special** Preview of the film.
6.50 **Don't Look Now** As 12.40am.
8.50 **The Terminator** As 6.00pm.
10.50 **Terminator 2: Judgment Day**
1.25 PM **Terminator 3: Rise of the Machines** As 10.40pm.
3.15 **Out of Africa** Romantic epic. (1985, PG, 162min) ★★★★
6.00 **The Terminator** Sci-fi thriller. (1984, 15, 108min) ★★★★★

8.00 **Terminator 2: Judgment Day** Sci-fi action thriller sequel starring Arnold Schwarzenegger as a cyborg from the future that has been programmed to protect humanity's saviour. (1991, 15, 146min) ★★★★★
10.40 **Terminator 3: Rise of the Machines** Sci-fi action sequel with Arnold Schwarzenegger. Computer network Skynet sends its deadliest cyborg to find and destroy mankind's future saviour. Once again, the Terminator is the only hope. (2003, 12, 109min) ★★★
12.40 AM **Don't Look Now** Supernatural thriller. (1973, 18, 106min) ★★★★★
2.40 **Bohemian Rhapsody: Special**
3.10 **to 6.00** AM **Out of Africa** As shown at 3.15pm.

TCM

315 315 854 415 416 512

7.20 AM **Anatomy of a Murder** Courtroom drama. (1959, b/w, 12, 160min) ★★★★★
10.40 **Rio Bravo** (1959, PG) ★★★★
1.30 PM **The Pure Hell of St Trinian's** St Trinian's comedy. (1960, b/w, U, 94min) ★★★
3.35 **The Odd Couple** Comedy. (1968, PG, 105min) ★★★★★
5.55 **The Train Robbers** Western. (1973, U, 92min) ★★

7.50 **Riders of the Badlands** Western starring Charles Starrett. A man is sentenced to death for a murder committed by an outlaw who is his exact double. (1941, b/w, PG, 57min) ★★★
9.00 **Last Man Standing** Walter Hill's action thriller starring Bruce Willis and Christopher Walken. A gun-toting drifter plays two bootlegging gangs off against each other in 1931 Texas. (1996, 18, 101min) ★★★
11.05 **Presumed Innocent** Courtroom thriller starring Harrison Ford. (1990, 18, 126min) ★★★★
1.45 AM **Conspiracy Theory with Jesse Ventura** Double bill.
3.25 **to 6.00** AM **Hollywood's Best Film Directors** Mike Newell.

+1 hour 316 417

Talking Pictures

328 445 81 306

6.00 AM **Bond of Fear** (1956) ★
7.20 **HG Wells' Invisible Man**
7.50 **Stagecoach West**
8.50 **The Intelligence Men** (1965)
10.50 **Up with the Lark** (1943) ★★★
12.00 NOON **Junior Bonner** (1972)
2.00 PM **A Family at War**
3.00 **The Fallen Idol** (1948) ★★★
5.00 **Take A Letter Mr Jones**
5.30 **The David Niven Show**
6.00 **Lured** Mystery. (1947, PG) ★★★

8.00 **Public Eye** *The Fall Guy*: Frank gets dragged into a case involving an aristocrat who is less than hospitable.
9.00 **Black Widow** Murder mystery starring Van Heflin and Ginger Rogers. A Broadway producer tries to clear his name when his protégée is found murdered. (1954, 12, 93min) ★★★
11.00 **The Gentle Touch**
12.00 M'T **Every Home Should Have One** Comedy starring Marty Feldman. (1971, 15, 94min) ★★
1.50 AM **Sapphire** Murder mystery with Nigel Patrick and Michael Craig. (1959, 15, 92min) ★★★
3.40 **The Million Pound Note** Period comedy based on Mark Twain's classic satire, starring Gregory Peck. (1953, U, 85min) ★★★★
5.30 **to 6.00** AM **June Allyson**

Horror

317 149 70 138

8.00 AM **Special Unit 2**
9.00 **Star Trek: Enterprise** (S3)
10.00 **Star Trek** 23/26. (S2)
11.00 **Independence Daysaster** Sci-fi thriller. (2013, PG, 90min) ★
1.00 PM **Island of Terror** Sci-fi. (1966, PG, 90min) ★★★
3.00 **Lost in Space** 23/24. (S3)
4.00 **Disaster Zone: Volcano in New York** (2006, 12, 90min) ★★
6.00 **Star Trek** 24/26. (S2)

7.00 **Star Trek: Enterprise** (S3)
8.00 **The Invaders** *Moonshot*: 15/17. Vincent investigates the death of two astronauts apparently killed by a red fog. (S1)
9.00 **House at the End of the Street** Horror starring Jennifer Lawrence. A teenager befriends her new neighbour, whose home was the scene of a double murder. (2012, 15, 99min) ★★
11.00 **Tucker & Dale vs Evil** Comedy horror with Tyler Labine and Alan Tudyk. (2011, 15, 88min) ★★★
12.45 AM **Landmine Goes Click** Thriller starring Sterling Knight. (2015, 15, 110min) ★★★
2.50 **to 4.30** AM **Confined** Thriller starring Jason Patric and Louisa Krause. (2015, 15, 86min) ★★★

+1 hour 318 202 139

★★★★★ Excellent ★★★★ Very Good ★★★ Good ★★ Average ★ Poor

Sky Thriller

308 308 849 439 409 509

7.10 AM **Fugitives** (2015, 15) ★★★
9.00 **The Hatton Garden Job** Drama. (2017, 15, 93min) ★★
10.45 **Going in Style** Heist caper. (2016, 12, 96min) ★★★
12.30 PM **Ocean's Eleven** Thriller. (2001, 12, 116min) ★★★★
2.30 **Ocean's Twelve** Thriller sequel. (2004, 12, 125min) ★★★★
4.40 **Ocean's Thirteen** Thriller. (2007, PG, 122min) ★★★
6.45 **All the Money in the World** Drama. (2017, 15) ★★★★

11.20 Layer Cake

All the Money in the World (film started at 6.45pm)
SEX ●●● VIOLENCE ●●● LANG ●●●

9.00 The Bourne Legacy Spy thriller sequel with Jeremy Renner and Rachel Weisz. A genetically enhanced secret agent goes on the run with his supervisor when his life is at threat from someone within his organisation. (2012, 12, 129min) ★★★
SEX ●●● VIOLENCE ●●● LANG ●●●

11.20 Layer Cake Gangster thriller starring Daniel Craig, Michael Gambon and Sienna Miller. (2004, 15, 105min) ★★★★
1.20 AM **Numb** Mystery thriller starring Jamie Bamber. (2015, 12, 90min) ★★★
3.00 **City of Tiny Lights** London-set crime thriller. (2016, 15, 110min) ★★
5.05 **to 6.45** AM **Point Last Seen** Drama with Linda Hamilton. (1998, PG, 87min) ★★

Sky Christmas

303 303 850 440 410 511

6.00 AM **The Nightmare Before Christmas** As 2.45pm.
7.30 **Fred Claus** As 4.15pm.
9.30 **Christmas with the Kranks**
11.15 **National Lampoon's Christmas Vacation** As 8pm.
1.00 PM **Bad Santa** As 11.25pm.
2.45 **The Nightmare Before Christmas** Animated fantasy. (1993, PG, 76min) ★★★★
4.15 **Fred Claus** (2007, PG) ★★
6.15 **Christmas with the Kranks** Comedy. (2004, PG, 99min) ★

9.45 Better Watch Out

8.00 National Lampoon's Christmas Vacation Comedy starring Chevy Chase. Disaster strikes the Griswold clan when they decide to spend Christmas at home. (1989, PG, 103min) ★
SEX ●●● VIOLENCE ●●● LANG ●●●

9.45 Better Watch Out Comedy horror with Olivia DeJonge and Levi Miller. A babysitter must defend a boy from intruders. (2016, 15, 89min) ★★★★
SEX ●●● VIOLENCE ●●● LANG ●●●

11.25 **Bad Santa** Black comedy starring Billy Bob Thornton. (2003, 15, 91min) ★★★★
1.10 AM **Sharing Christmas** Drama with Bobby Campo. (2017, PG, 90min) ★★★
2.45 **Trapped in Paradise** Comedy with Nicholas Cage and Jon Lovitz. (1994, PG, 111min) ★★
4.40 **to 6.20** AM **A Bramble House Christmas** Drama starring Autumn Reeser. (2017, PG, 84min) ★★

Sky Sci-Fi/Horror

310 310 851 441 411 507

6.00 AM **Life** (2017, 15) ★★★★
8.00 **The Great Wall** Fantasy. (2016, 12, 103min) ★★★
10.00 **Red Sonja** As 11.30pm.
11.40 **The Amazing Spider-Man** As shown at 6.30pm.
2.00 PM **The Amazing Spider-Man 2** As 9.00pm.
4.30 **Poltergeist** Horror drama. (1982, 15, 114min) ★★★★★
6.30 **The Amazing Spider-Man** Fantasy with Andrew Garfield. (2012, 12, 136min) ★★★

4.30 Poltergeist

The Amazing Spider-Man (film started at 6.30pm)
SEX ●●● VIOLENCE ●●● LANG ●●●

9.00 The Amazing Spider-Man 2 Action adventure sequel with Andrew Garfield and Emma Stone. The superhero battles a foe with electrical powers, while an old friend presents an even greater threat. (2014, 12, 142min) ★★★
SEX ●●● VIOLENCE ●●● LANG ●●●

11.30 **Red Sonja** Fantasy adventure starring Brigitte Nielsen and Arnold Schwarzenegger. A red-haired warrior tries to retrieve a stolen talisman. (1985, 15, 89min) ★
1.10 AM **Poltergeist** As 4.30pm.
3.10 **Happy Death Day** Horror starring Jessica Rothe, Israel Broussard and Ruby Modine. (2017, 15, 96min) ★★★
5.00 **to 6.00** AM **Sky Cinema Preview**

Sky Select

311 311 852 442 412 510

6.00 AM **Tanna** (2015, 12) ★★★★
7.50 **The Ballad of Lefty Brown** Western. (2017, 15) ★★★
9.45 **One Hour Photo** Drama. (2002, 15, 95min) ★★★★
11.25 **Three Billboards Outside Ebbing, Missouri** As 9.45pm.
1.25 PM **The Ox-Bow Incident** Western. (1943, b/w, PG) ★★★
2.50 **The Thin Red Line** War drama. (1998, 15, 170min) ★★★★
5.45 **Phantom Thread** Drama. (2017, 15, 130min) ★★★★★

8.00 The Beguiled

8.00 The Beguiled Period drama with Colin Farrell. The arrival of a wounded Civil War soldier brings jealousy and betrayal to a Southern girls' school. (2017, 15, 93min) ★★★★
SEX ●●● VIOLENCE ●●● LANG ●●●

9.45 Three Billboards Outside Ebbing, Missouri Crime drama with Frances McDormand and Sam Rockwell. (2017, 15, 115min) ★★★★★
SEX ●●● VIOLENCE ●●● LANG ●●●

11.45 **Get Out** Psychological horror thriller starring Daniel Kaluuya. (2017, 15, 104min) ★★★★
1.35 AM **Raw** Horror starring Garance Marillier. Subtitled. (2016, 18, 99min) ★★★★
3.20 **Demon** Comedy horror with Itay Tiran and Agnieszka Zulewska. Subtitled. (2015, 15, 94min) ★★★★
5.00 **to 6.50** AM **Tramontane** Drama with Barakat Jabbour. Subtitled (2016, U) ★★★

Film4

313 313 853 428 429 15 300

■ **Films start at 11.00am**
11.00 AM **Four Guns to the Border** Western. (1954, U, 85min) ★★
12.40 PM **Distant Drums** Western. (1951, U, 99min) ★★
2.45 **Houseboat** Romantic comedy. (1958, U, 110min) ★★★
5.00 **Miracle on 34th Street** Christmas fantasy. (1947, b/w, U, 93min) ★★★★★
6.55 **The Last Airbender** Fantasy from M Night Shyamalan. (2010, PG, 103min) ★★

9.00 Gods of Egypt

The Last Airbender (film started at 6.55pm)
SEX ●●● VIOLENCE ●●● LANG ●●●

9.00 Gods of Egypt Fantasy adventure with Nikolaj Coster-Waldau and Brenton Thwaites. An ancient Egyptian god seeks the aid of a thief in reclaiming his father's throne from his brother. (2016, 12, 127min) ★★★
SEX ●●● VIOLENCE ●●● LANG ●●●

11.30 **Shut In** Horror thriller starring Beth Riesgraf. Three criminals break into the house of a severely agoraphobic woman, who must either turn the tables on the intruders or die. (2015, 15, 90min) ★★★
1.15 **to 3.55** AM **Sorcerer** Shocker remake set amongst the Central American oilfields. (1977, 15, 122min) ★★★★

+1 hour 314 430 45 301

True Christmas

319 424 62 303

7.00 AM **Christmas Song** Family drama. (2012, PG, 88min) ★★
9.00 **Christmas in the Clouds** Comedy. (2001, PG) ★★★
10.55 **The Town That Banned Christmas** Comedy. (2006) ★★
12.45 PM **Nicholas Nickleby** As 9pm.
3.25 **A Christmas Wedding Date** Comedy. (2012, PG, 90min) ★★
5.10 **Christmas Oranges** Drama. (2012, PG, 101min) ★★★

7.10 I'll Be Home for Christmas Heart-warming drama starring Hal Holbrook and Eva Marie Saint. A New England family have a reunion for Christmas during World War Two. (1988, PG, 96min) ★★
9.00 **Nicholas Nickleby** Screen version of the novel by Charles Dickens with Charlie Hunnam. (2002, PG, 130min) ★★★
11.40 **The Christmas Wife** Drama. (1988, PG, 73min) ★★★
1.20 AM **My Santa** Drama. (2013, PG, 88min) ★★
3.20 **A Gift Wrapped Christmas** Comedy drama with Meredith Hagner. (2015, PG, 87min) ★★
5.10 **to 7.00** AM **3 Day Christmas** Comedy. (2012, U, 78min) ★★

+1 hour 320 303 304

Sony Movies

321 425 32 302

9.00 AM **The Perfect Assistant** Drama. (2008, PG, 91min) ★★
11.05 **Taken Back: Finding Haley** Thriller. (2012, PG, 85min) ★★
1.00 PM **The Great Los Angeles Earthquake** As 4.05pm. ★★
4.05 **The Great Los Angeles Earthquake** Disaster movie. (1990, PG, 101min) ★★
5.00 **The House Bunny** Comedy. (2008, 12, 93min) ★★★

6.55 **Matilda** Roald Dahl's children's fantasy with Danny DeVito and Rhea Perlman. The bright, young daughter of selfish parents discovers she has magical gifts. (1996, PG, 98min) ★★★★
9.00 **Step Brothers** Comedy with Will Ferrell and John C Reilly. Two middle-aged stepbrothers must share a room after their single parents get married. (2008, 15, 97min) ★★★★
11.15 **Not Another Teen Movie** Comedy. (2001, 15, 89min) ★
1.05 AM **Anonymous** Historical conspiracy thriller with Rhys Ifans. (2011, 12, 129min) ★★★
3.50 **to 4.50** AM **Autumn in New York** Drama with Richard Gere. (2000, 15, 105min) ★

+1 hour 322

Christmas 24

325 419 513

7.00 AM **The Christmas Shepherd**
9.00 **The Mistletoe Promise** Drama. (2016, PG, 120min) ★★
11.00 **A Taste of Christmas** Drama. (2017, PG, 120min) ★★
1.00 PM **Christmas in Evergreen** Drama. (2017, PG) ★★★★
3.00 **Christmas Joy** Romance. (2018, PG, 120min) ★★
5.00 **Snowglobe** Romantic family fantasy. (2007, U, 90min) ★★★

7.00 **Marry Me at Christmas** Festive romantic drama starring Rachel Skarsten. A wedding planner finds herself distracted from her latest job when she falls for the bride's film star brother. (2017, PG, 90min) ★★
9.00 **Will You Merry Me?** Comedy starring Tommy Lioutas. A Midwestern boy and his rich LA girlfriend gather their very different families together to announce their engagement. (2008, PG, 120min) ★★
11.00 **Angels in the Snow** Family drama. (2015, PG, 90min) ★
1.00 AM **Christmas Wish** Family drama. (2007, PG, 88min) ★★
3.00 **to 5.00** AM **Love at the Parade** (2012, PG, 90min) ★★

+1 hour 326 420

Movies4Men

323 426 48 305

6.00 AM **Never a Dull Moment** Comedy. (1950, b/w, U) ★★
7.45 **Riff-Raff** Thriller. (1947) ★★★
9.20 **Surface to Air** (1997, 15) ★★
11.05 **Anything for a Friend** (1973)
1.00 PM **Massacre at Buffalo Valley** Drama. (2013, 12, 103min) ★★
3.05 **The Enemy at the Gates**
4.20 **Tank Commandos** Drama. (1959, b/w, PG, 81min) ★★
6.00 **Britain Stands Alone**

7.15 **The 12 Disasters of Christmas** Disaster movie. A town is hit by a string of catastrophes in line with a Mayan prophecy predicting the end of the world. Stars Ed Quinn and Magda Apanowicz. (2012, 12, 45min) ★★
9.00 **Evasive Action** Action thriller with Dorian Harewood. A convict is transported to a new prison by train with America's deadliest criminals, who are conspiring to escape. (1998, 15, 91min) ★★
10.55 **Second in Command** Action thriller starring Jean-Claude Van Damme. (2006, 15, 91min) ★★
12.40 AM **In Tranzit** Drama with Vera Farmiga and John Malkovich. (2009, 15, 113min) ★★★
2.50 **to 4.00** AM **The Fall of Berlin**

+1 hour 324

FILMS ON OTHER CHANNELS

6pm TILL LATE

6.10 PM **Christmas Child** *Paramount Network* Drama. (HD) ★★
8.00 **City of Angels** *Universal TV* Romantic fantasy. ★★
9.00 **The Fugitive** *ITV4* (HD) ★★★★
9.00 **The Transporter** *E4* (HD) ★★★
9.00 **Divergent** *5STAR* Sci-fi. ★★★
9.00 **White Chicks** *Comedy Central* ★
9.00 **The Long Kiss Goodnight** *Paramount Network* (HD) ★★★
10.00 **Mad Max: Fury Road** *Channel 5* Sci-fi thriller. (HD) ★★★★
10.00 **Battle: Los Angeles** *Syfy* Epic sci-fi adventure. ★★★
10.10 **Snake Eyes** *Universal TV* Supsense thriller. ★★★
11.05 **Changeling** *ITV3* Period crime drama. (HD) ★★★★
11.20 **Private Benjamin** *ITV (NI: 11.50pm)* Comedy drama with Goldie Hawn. (HD) ★★★
11.20 **Rules of Engagement** *Paramount Network* Military courtroom thriller. (HD) ★★
11.50 **Having You** *BBC1 (NI: 12.20am)* British drama. (HD) ★★★
11.50 **Resident Evil** *5STAR* ★★★
12.10 AM **Bullet to the Head** *Channel 4* Action thriller. (HD) ★★★
12.30 **The Jackal** *Syfy* Thriller. ★★

Friday

Sky Sports Main Event

401 401 855 | 511 501 | 402 437

6.00 AM **Good Morning Sports Fans**
8.30 **LIVE European Tour Golf** Day two of the AfrAsia Bank Mauritius Open from the Four Seasons Golf Club Mauritius at Anahita.
1.30 PM **Australian PGA Championship Golf** Day two.
3.30 **Football Centre**
5.00 **Sky Sports News at 5**
6.00 **Sky Sports News at 6**
7.00 **Sky Sports Tonight**
7.30 **LIVE FNF Cardiff City v Wolverhampton Wanderers.** Coverage of the Premier League encounter from the Cardiff City Stadium. Kick-off **8.00pm**.
10.30 **Premier League Today**
11.00 **Sky Sports News**
1.00 AM **LIVE NBA San Antonio Spurs v Houston Astros.** The Western Conference clash from AT&T Centre. Tip-off **1.00am**.
3.30 **Sporting Records**
4.00 **Sky Sports News**
5.00 **Rugby Greatest Games**
5.20 **to 6.00** AM **LIVE HSBC Sevens World Series** The Dubai Sevens: Day two of the first round of the season, held at the Sevens Stadium in the UAE.

Sky Sports Premier League

402 402 856 | 512 502

6.00 AM **PL Greatest Games**
7.00 **Premier League Legends**
8.00 **Best PL Goals** Double bill.
9.00 **The Debate** Discussion show.
10.00 **Premier League Years**
12.00 NOON **Premier League Legends**
1.00 PM **Premier League Years**
3.00 **Best PL Goals** Double bill.
4.00 **PL Greatest Games**
5.00 **Premier League 100 Club**
6.00 **Premier League Today**
6.30 **Premier League Preview**
7.00 **Premier League Match Pack**
7.30 **LIVE FNF Cardiff City v Wolverhampton Wanderers.** Coverage of the Premier League encounter from the Cardiff City Stadium. Kick-off **8.00pm**.
10.30 **Premier League Today**
11.00 **Premier League Preview**
11.30 **Premier League Match Pack**
12.00 M'T **FNF** Action from Cardiff City v Wolverhampton Wanderers.
12.30 AM **Premier League Today**
1.00 **Premier League Years**
3.00 **FNF** As shown at 12.00m't.
3.30 **PL Greatest Games**
4.00 **PL Best Goals 05/06**
5.00 **Best PL Goals: Liverpool v Man Utd** Memorable strikes.
5.30 **to 6.00** AM **PL 100 Club**

Sky Sports Football

403 403 857 | 513 503

6.00 AM **Highlights**
9.00 **EFL Goals: Leagues 1 & 2**
9.30 **Football Years**
10.00 **Championship Review 13/14**
11.00 **One2Eleven**
11.30 **SPFL Greatest Games**
12.00 NOON **Football's Greatest...**
12.30 PM **Football Countdowns**
1.00 **EFL Greatest Games**
2.00 **Championship Review 14/15**
3.00 **Football's Greatest Players**
3.30 **Football Countdowns**
4.00 **One2Eleven**
5.00 **Football Years**
5.30 **EFL Goals: Leagues 1 & 2**
6.00 **SPFL Matters**
6.30 **Football Countdowns**
7.00 **Championship Review 14/15**
8.00 **EFL Goals: Leagues 1 & 2**
8.30 **Football's Greatest Players**
9.00 **SPFL Matters**
9.30 **SPFL Greatest Games**
10.00 **Championship Review 15/16**
11.00 **EFL Greatest Games**
11.45 **SPFL Greatest Games**
12.00 M'T **One2Eleven**
12.30 AM **Football's Greatest Players**
1.00 **One2Eleven**
1.30 **SPFL Greatest Games**
2.00 **Football's Greatest Players**
2.30 **to 6.00** AM **Highlights**

Sky Sports Cricket

404 404 858 | 514 504

6.00 AM **Cricket Masterclass**
7.00 **World Cup Cricket Classics**
8.00 **Best of Sky Cricket**
9.00 **Cricket Masterclass**
10.00 **World Cup Cricket Classics**
11.00 **Best of Sky Cricket**
12.00 NOON **How the ICC Champions Trophy 2017 Was Won** As shown at 5.00pm.
2.00 PM **ICC Cricket 360**
3.00 **World Cup Cricket Classics** Highlights of a vintage match.
4.00 **ICC Cricket 360** The latest news.
5.00 **How the ICC Champions Trophy 2017 Was Won** A look back at the 2017 ICC Champions Trophy, which was held in England and Wales.
7.00 **ICC Cricket 360** The latest news from the cricketing world.
8.00 **Viv Richards: Through His Eyes** All four editions of the documentary series.
10.00 **ICC Cricket 360** The latest news.
11.00 **Viv Richards: Through His Eyes** As shown at 8.00pm.
1.00 AM **ICC Cricket 360**
2.00 **World Cup Cricket Classics**
3.00 **Cricket Masterclass**
4.00 **World Cup Cricket Classics**
5.00 **to 6.00** AM **Best of Sky Cricket**

Sky Sports Golf

405 405 859 | 515 505

6.00 AM **Ryder Cup Memories**
6.30 **European Tour Golf** The final day of the Hong Kong Open.
7.30 **European Tour Golf** Day one of the AfrAsia Bank Mauritius Open.
8.30 **LIVE European Tour Golf** Coverage of the second day of the AfrAsia Bank Mauritius Open from the Four Seasons Golf Club Mauritius at Anahita.
1.30 PM **Australian PGA Championship Golf** Action from day two in Queensland.
3.30 **European Tour Golf** As 9.30pm.
4.30 **PGA Tour Classic** Double bill.
6.30 **LIVE PGA Tour Golf** Coverage of the second day's play of the Hero World Challenge from the Albany Resort in the Bahamas.
9.30 **European Tour Golf** Day two of the AfrAsia Bank Mauritius Open.
10.30 **Ryder Cup Memories** Justin Rose shares his memories of the 2012 Ryder Cup at Medinah. **11.00** Ian Poulter shares his memories of the 2012 Ryder Cup.
12.00 M'T **European Tour Golf**
1.00 AM **PGA Tour Golf** Day two of the Hero World Challenge.
4.00 **European Tour Golf** As 9.30pm.
5.00 **to 6.00** AM **PGA Tour Classic**

BT Sport 1

413 413 867 | 531 527 | 408 430

6.00 AM **Highlights**
7.45 **Premier League Match Pack**
8.15 **Emirates FA Cup Preview**
8.45 **LIVE Hyundai A-League Adelaide United v Brisbane Roar.** Kick-off 8.50am.
11.00 **BT Sport Reload**
11.15 **LIVE Hockey Australia v Ireland.** Push-back 11.30am.
1.30 PM **LIVE Hockey England v China.** Push-back 1.30pm.
3.15 **Premier League Reload**
3.30 **Mobil 1: The Grid**
4.00 **Emirates FA Cup Preview**
4.30 **Ligue 1 Show**
5.00 **Bundesliga Weekly**
6.00 **Premier League Match Pack**
6.30 **Rugby Tonight On Tour**
7.00 **LIVE Gallagher Premiership Rugby Union Harlequins v Exeter Chiefs.** Kick-off 7.45pm.
10.00 **No Filter Boxing**
10.30 **Wilder v Fury – Face Off**
11.00 **Bundesliga: Best of November**
11.30 **LIVE Cricket: Women's Big Bash Perth Scorchers v Hobart Hurricanes.**
2.45 AM **to 6.00** AM **LIVE Cricket: Women's Big Bash Sydney Sixers v Melbourne Stars.**

BT Sport 2

414 414 868 | 532 528 | 409 431

6.00 AM **Highlights**
7.00 **Inside Sailing**
7.30 **WTA Tennis: Istanbul**
9.30 **Premier League Match Pack**
10.00 **Rugby Tonight On Tour**
10.30 **Emirates FA Cup Preview**
11.00 **Ligue 1 Show**
11.30 **Bundesliga Weekly**
12.00 NOON **The Big Match Revisited**
1.00 PM **Rugby Tonight On Tour**
1.30 **Emirates FA Cup Preview**
2.00 **Ligue 1 Show**
2.30 **Bundesliga: Best of November**
3.00 **Bundesliga Weekly**
3.30 **Hyundai A-League**
5.00 **BT Sport Reload**
5.30 **Fishing: On The Bank**
6.30 **Champions League Goals**
6.45 **Bundesliga Weekly**
7.15 **LIVE Bundesliga Fortuna Dusseldorf v FSV Mainz 05.** Kick-off 7.30pm.
9.30 **Champions League Magazine**
10.00 **Hockey** Double bill of action.
12.00 M'T **UFC: The Ultimate Fighter**
1.00 AM **LIVE UFC Ultimate Fighter Prelims** In Las Vegas.
3.00 **to 6.30** AM **LIVE UFC Ultimate Fighter Finale** The men's heavyweight and women's featherweight finals.

BT Sport 3

417 417 869 | 533 529 | 410 432

6.00 AM **UEFA Europa League**
7.00 **UEFA Europa League Highlights Show**
8.00 **Ligue 1 Show**
8.30 **Bundesliga Weekly**
9.00 **UEFA Europa League** Back-to-back highlights.
4.00 PM **UEFA Europa League Highlights Show**
5.00 **UEFA Champions League Review** Recent highlights.
6.00 **Bundesliga: Best of November**
6.30 **Emirates FA Cup Preview**
7.00 **Ligue 1 Show** Preview show.
7.30 **LIVE Ligue 1 St Etienne v Nantes.** The French top-flight clash from Stade Geoffroy-Guichard. Kick-off **7.45pm**.
9.45 **No Filter Boxing: Wilder v Fury** Behind the scenes.
10.00 **LIVE NCAA Women's Soccer Championship** An NCAA Women's Soccer semi-final.
12.00 M'T **Mobil 1: The Grid**
12.30 AM **LIVE NCAA Women's Soccer Championship** An NCAA Women's Soccer semi-final.
2.30 **Gallagher Premiership Rugby Union** Harlequins v Exeter Chiefs.
4.00 **Premier League Preview**
4.30 **to 6.00** AM **Hyundai A-League**

Sky Sports Action

407 407 861 | 517 507

6.00 AM **Boxing Gold**
7.00 **Great Sporting Moments**
8.00 **WWE Main Event**
9.00 **P1 Powerboating (USA)**
10.00 **Racing News**
10.30 **Triathlon** From Pembrokeshire.
11.00 **P1 Powerboating (USA)**
12.00 NOON **Triathlon**
12.30 PM **Super League Gold**
1.00 **NBA Action** News and highlights.
1.30 **Triathlon** From Pembrokeshire.
2.00 **NFL Highlights** Dallas Cowboys v New Orleans Saints.
3.00 **Triathlon** From Pembrokeshire.
3.30 **Boxing Gold**
4.00 **Darts Gold**
4.30 **Sporting Records**
5.30 **P1 Powerboating (USA)**
6.30 **Triathlon** From Pembrokeshire.
7.00 **P1 Powerboating (USA)**
8.00 **LIVE Fight Night International** A top boxing bout.
11.00 **Super League Gold**
11.30 **International Netball** Action from England v Uganda.
1.30 AM **Super League Gold**
2.00 **NFL – Greatest Games**
3.30 **Boxing Gold**
4.00 **Sporting Records**
4.30 **Great Sporting Moments**
5.00 **to 6.00** AM **Sporting Records**

Sky Sports Mix

121 121 819 | 520 510

6.00 AM **Red Bull Cliff Diving**
7.00 **World Kiteboarding League**
7.30 **NBA Action** News and highlights.
8.00 **Red Bull Cliff Diving**
9.00 **World Kiteboarding League**
9.30 **Fast Zone** Motorsport action.
10.00 **Red Bull Cliff Diving**
11.00 **NFL – A Football Life**
12.05 PM **LIVE HSBC Women's World Rugby Sevens** The Dubai Sevens: Day one of the second round of the season.
1.45 **My Icon**
2.00 **NFL – A Football Life**
2.55 **Fast Zone** Motorsport action.
3.30 **My Icon** Double bill.
4.00 **NFL – A Football Life**
5.00 **WWE Experience**
6.00 **Drone Racing League**
7.00 **LIVE International Netball England v Uganda.** The second match in the three-match series. Centre-pass **7.00pm**.
9.00 **A League of Their Own**
10.00 **NFL Highlights**
11.00 **Drone Racing League**
12.00 M'T **International Netball**
2.00 AM **Premier League Preview**
2.30 **Premier League Best Goals**
3.00 **Premier League Preview**
3.30 **to 6.00** AM **Mix Shorts**

BT Sport/ESPN

423/426 872 | 534 530 | 411 434

6.00 AM **Pardon the Interruption**
6.30 **College Football Live**
7.00 **Around the Horn**
7.30 **College Football** Action from a College Football match.
10.30 **Pardon the Interruption**
11.00 **ESPN FC** Football news.
11.30 **CFL** The Grey Cup at Edmonton's Commonwealth Stadium.
3.00 PM **College Football** Action from a College Football match.
6.00 **ESPN FC** Football news.
6.30 **College Football** Action from a College Football match.
9.30 **BT Sport Reload**
9.45 **College Basketball** UCF Knights v Alabama Crimson Tide.
11.30 **College Football Live**
12.00 M'T **LIVE College Football** The MAC Championship Game from Ford Field, Detroit.
3.30 AM **Mobil 1: The Grid**
4.00 **Red Bull Air Race Magazine**
5.00 **to 6.00** AM **In Depth with Graham Bensinger**

Eurosport 1

410 410 864 | 523 521 | 412 435

7.30 AM **Alpine Skiing** Double bill.
9.30 **WATTS** Recent highlights.
9.45 **LIVE Nordic Combined Skiing** The World Cup meeting from Lillehammer in Norway.
12.45 PM **Nordic Combined Skiing**
1.15 **LIVE Nordic Combined Skiing** From Lillehammer.
1.45 **Ski Jumping**
2.30 **LIVE Ski Jumping** Qualifying for the World Cup meeting from Nizhny Tagil, Russia.
3.45 **Alpine Skiing** From Canada.
5.25 **Eurosport News**
5.30 **LIVE Alpine Skiing** Coverage of the World Cup meeting from Beaver Creek in America.
9.00 **Alpine Skiing** From Beaver Creek.
10.00 **LIVE Luge** The World Cup meeting from Whistler in Canada.
10.45 **Nordic Combined Skiing**
11.10 **Eurosport News**
11.15 **LIVE Luge** From Canada.
12.15 **to 1.00** AM **Ski Jumping**

Eurosport 2

411 411 865 | 524 522 | 413 436

6.00 AM **WATTS** Recent highlights.
7.00 **Alpine Skiing** Triple bill.
9.00 **Cyclo-Cross** From Belgium.
10.00 **Track Cycling World Cup**
11.00 **Historic Grand Prix of Monaco**
1.00 PM **British Superbikes**
2.30 **Motorsport: FIA GT World Cup**
3.30 **FIA World Touring Cars**
4.30 **LIVE FIA GT Nations Cup** Qualifying action from Bahrain.
5.30 **LIVE Track Cycling World Cup** Day one of the third round of the season, held in Berlin.
8.15 **Ski Jumping** From Russia.
9.00 **LIVE Show Jumping** Coverage of the Longines Masters of Paris.
10.00 **Snooker: UK Championship**
12.00 M'T **Eurosport News**
12.05 AM **WATTS** Recent highlights.
12.10 **Eurosport News**
12.15 **Alpine Skiing** Double bill.
2.00 **Track Cycling World Cup**
3.30 **Ski Jumping** From Russia.
4.30 **Cross-Country Skiing**
5.30 **to 6.30** AM **Alpine Skiing**

Sky Sports Arena

408 408 862 | 518 508

6.00 AM **LIVE HSBC Sevens World Series** The Dubai Sevens.
9.30 **NBA Action**
10.10 **LIVE HSBC Sevens World Series** The Dubai Sevens.
12.05 PM **LIVE HSBC Women's World Rugby Sevens**
1.55 **LIVE HSBC Sevens World Series** The Dubai Sevens.
5.00 **WWE Smackdown**
7.00 **LIVE International Netball England v Uganda.**
9.00 **Super League Gold**
9.15 **NBA: Golden State @ Toronto**
11.30 **Sporting Greats**
12.00 M'T **Super League Gold**
1.00 AM **LIVE NBA San Antonio Spurs v Houston Astros.**
3.30 **Sporting Records**
4.00 **Great Sporting Moments**
4.30 **Sporting Records**
5.00 **Rugby Greatest Games**
5.20 **to 6.00** AM **LIVE HSBC Sevens World Series**

Sky Sports F1

406 406 860 | 516 506

6.00 AM **The Home of F1**
12.00 NOON **Formula 2 Championship**
2.40 PM **Max & Daniel: Axe Throwing**
2.50 **Seb & Kimi Chat to Martin**
3.00 **Formula 1** Action from the Singapore Grand Prix.
4.00 **Formula 1** Highlights of the Japanese Grand Prix.
5.00 **Formula 1** Action from the United States Grand Prix.
6.00 **Formula 1** Highlights of the Mexico Grand Prix.
7.00 **Formula 1** Action from the Brazilian Grand Prix.
8.00 **Formula 1** Highlights of the Abu Dhabi Grand Prix.
9.00 **F1 Classic Races** A look back at the 2008 Canadian Grand Prix.
11.15 **Kubica Chats to Johnny**
11.25 **Max: My Life In F1**
11.30 **Mexico F1 GP Best Bits**
12.00 M'T **Formula 1**
1.00 **to 6.00** AM **The Home of F1**

STORM FLAP • WINDPROOF • SIZES 10-26

Cotton TRADERS

HALF PRICE now £34

"This coat is perfect. Warm but lightweight. True to size and looks very smart. **Online Review**"

PADDED HOODED COAT ~~£68~~ £34 SAVE £34

- **Windproof**
- **Cosy warmth without the weight**
- **Ribbed inner cuffs to lock in heat**
- **Padded throughout**
- **Double fastening to front**

Length approx 32" (81cm)
Outer/Lining 100% Polyester
Rib 99% Polyester 1% Elastane
Machine Washable
10 12 14 16 18 20 22 24 26
Bordeaux Ink Chocolate
AD11416 AZK

Plus only £3.99 standard delivery

order today,
visit **cottontraders.com**
or call **0844 844 1111**

14 DAY MONEY BACK GUARANTEE IF NOT COMPLETELY SATISFIED

Registered office: Cotton Traders Ltd, Cotton Traders House, Atlantic Street, Altrincham WA14 5GZ

Fast, reliable UK & International delivery service
International delivery available online to over 25 countries worldwide

POST TO: Cotton Traders, Cotton Hub, Merlin Court, Atlantic Street, Altrincham, Cheshire WA14 5NL

ORDER CODE	SIZE	1ST COLOUR CHOICE	2ND COLOUR CHOICE	QTY	TOTAL

Please send me item(s) indicated (BLOCK CAPITALS PLEASE)

I enclose my Cheque/PO made payable to Cotton Traders Limited for £ .....

OPTIONAL INSURANCE (TICK) ☐ 48p†
UK STANDARD DELIVERY £3.99
TOTAL

Mr/Mrs/Miss/Ms **Initial** **Surname**

Address

Postcode

Telephone **Signature**

Please debit my MasterCard/Visa/Maestro

MasterCard ☐ VISA ☐ Maestro ☐

Valid From **Expiry Date** **Issue No.** **Security Code***

PLEASE USE THIS PROMOTIONAL CODE TO CLAIM YOUR OFFER
971K

48p guarantees refund or replace if undelivered 7 working days after dispatch. †Tick to select this optional cover. Payment taken at point of order. We aim to deliver within 3 working days from dispatch, stock subject to availability. We comply with Consumer Contract Regulations; you have the right to cancel your order no later than 14 days after the day on which you receive your goods. Inform us of your wish to cancel in writing, by letter or email. Returns are not free, full details are on your delivery note. Return goods within 14 days of cancellation. Calls to 0844 numbers will cost 7p per minute plus your phone company's access charge. £3.99 UK standard delivery. International delivery from £6.95. Offer applies to purchases in GBP only. Exception is Ireland orders which will be charged in EUR at the set conversion rate. Prices quoted are correct at time of production but can vary. One promotion per order. *Last 3 digits on back of card. This is mandatory to process your order. Offer ends 14.02.19.

Marketing and Promotions: We want to make sure you don't miss out on our great products and offers, so we will keep you informed by post. If you do not want to hear from us, please let us know. **I do not want to be contacted by Post** ☐
We take your privacy seriously. For details of our privacy policy and full terms and conditions visit cottontraders.com.

Kids' Weekly TV Guide

CBBC

613 613 646 701 710 201 204 607 600

SATURDAY

7.00am Arthur **7.10** Dennis **7.25** Danger Mouse **7.35** OOglies Funsize **7.40** MOTD Kickabout **7.55** Diddy Bits **NEW EDITION** **8.05** The Dengineers **NEW EDITION** **8.35** Newsround **8.40** Playlist **NEW EDITION** **9.00** Saturday Mash-Up! **NEW EDITION** **11.00** Max & Harvey: FOMO **NEW EDITION** **11.15** Remotely Funny **11.35** Nine Minute Ninja **11.45** Our School **12.05pm** Newsround **12.15** Dumping Ground **12.40** The Next Step **1.05** Newsround **1.10** Jamie Johnson **1.40** Dragons: Race to the Edge **2.00** Got What It Takes? **4.35** The Dengineers **5.05** The Dog Ate My Homework **5.35** Strange Hill High **5.55** Got What It Takes? **6.30** My Life **7.00** Pets Factor **7.20** Our School **7.45** Diddy TV **8.00** The Dengineers **8.30-9.00pm** Can You Kick It?

SUNDAY As Saturday except:

7.35am Shaun the Sheep **7.45-8.05** Strange Hill High **8.35** Max & Harvey: FOMO **8.50** Operation Ouch! Snips **9.00** Blue Peter **9.30** Art Ninja **10.00** Pets Factor **10.20** Newsround **10.25** Last Commanders **10.55** Can You Kick It? **11.20** Diddy Bits **11.25** HH Sport Special **11.55** Newsround **12.05pm** My Life **12.30** Pets Factor **12.55** Operation Ouch! **1.20** My Life **1.50-2.00** Newsround **2.30-3.05** Got What It Takes? **4.10** Marrying Mum and Dad **4.40** Horrible Histories **5.05** Playlist **5.30** My Life **6.00** Taking the Next Step **6.30** Newsround Special **7.00** Dumping Ground **7.25** Jamie Johnson **7.55** 4 O'Clock Club **8.30** The Next Step **8.50-9.00pm** Jam Sessions

MONDAY

7.00am Arthur **NEW EPISODE** **7.10** Dennis **7.25** Danger Mouse **7.35** MOTD Kickabout Round-Up **7.40** Newsround **7.45** Odd Squad **8.00** Class Dismissed **8.15** Newsround **8.20** Marrying Mum and Dad **8.50** Art Ninja **9.20** Millie Inbetween **1.20pm** Dumping Ground **1.35** So Awkward **2.05** Our School **2.35** Dumping Ground **3.05** Shaun the Sheep **3.10** Arthur **3.25** OOglies **3.40** Odd Squad **3.50** HH: Gory Games **4.20** Newsround **4.25** Jam Sessions **4.35** The Next Step **5.00** The Next Step **NEW EPISODE** **5.25** The Dengineers **5.50** Operation Ouch! Snips **6.00** Danger Mouse **6.15** The Deep **6.35** Zig and Zag **6.45** Scream Street **7.00** Horrible Histories: The Grisly Great Fire of London Special **7.30** The Dengineers **8.00** Dumping Ground **8.30** The Next Step **8.50-9.00pm** Jam Sessions

TUESDAY As Mon except:

8.25-8.50am Marrying Mum and Dad **9.20** Operation Ouch! Hospital Takeover **1.10pm** Operation Ouch! **1.40** So Awkward **2.10** Blue Peter **2.40-3.10** Dumping Ground **3.35-3.50** Odd Squad **4.25** Lifebabble **4.30-5.00** Joe All Alone **5.25** Our School **NEW EDITION** **5.45-6.00** **FILM** Puss in Boots: The Three Diablos **7.00** Horrible Histories **7.25** Our School **7.50** Nine Minute Ninja **8.00-8.30** Hetty Feather **8.50-9.00pm** Blue Peter Bites

WEDNESDAY As Mon except:

8.25-8.50am Marrying Mum and Dad **9.20** Operation Ouch! Hospital Takeover **10.20** Operation Ouch! **1.40pm** So Awkward **2.10** Our School **2.40-3.10** Dumping Ground **3.20** OOglies **3.35-3.50** Odd Squad **4.30** Marrying Mum and Dad **5.00** The Next Step **SERIES FINALE** **5.25** Got What It Takes? **NEW EDITION** **6.10-6.35** Pets Factor **SERIES FINALE** **6.55** Horrible Histories **7.25** Got What It Takes? **8.15** Pets Factor **8.35-9.00pm** The Next Step

THURSDAY As Monday except:

8.25-8.50am Marrying Mum and Dad **9.20** Operation Ouch! **1.40pm** So Awkward **2.10** Our School **2.40-3.10** Dumping Ground **4.30** Jamie Johnson **5.30-6.00** Blue Peter **NEW** **7.00** Horrible Histories **7.30** Blue Peter **8.00** Young Dracula **8.30-9.00pm** Jamie Johnson

FRIDAY As Mon except:

7.35-7.40am MOTD Kickabout: Build-Up **NEW EDITION** **9.20am-1.35pm** Operation Ouch! **4.30pm** Dumping Ground **5.00** Dumping Ground **NEW EPISODE** **5.30-6.00** Can You Kick It? **NEW EDITION** **7.00** Horrible Histories **7.30** Can You Kick It? **8.00** Millie Inbetween **8.30-9.00pm** Dumping Ground

CBEEBIES

614 614 647 702 711 202 205 608 601

SATURDAY

6.00am Something Special: We're All Friends **6.20** Big Barn Farm **6.35** Baby Jake **6.45** Teletubbies **7.00** Postman Pat: SDS **7.15** Bing **7.30** Hey Duggee **7.40** Boj **7.50** Go Jetters **8.05** Octonauts **8.15** Peter Rabbit **8.25** Bitz & Bob **8.40** Bitz & Bob: You Can Do It Too! **8.45** Hey Duggee **8.50** The Furchester Hotel **9.00** Something Special: We're All Friends **9.25** Kazoops **9.30** Octonauts Special **9.55** Tree Fu Tom **10.20** Biggleton **10.30** Justin's House **10.55** Andy's Prehistoric Adventures **11.10** Do You Know? **11.25** Waffle **11.35** Topsy and Tim **12.00noon** Junk Rescue **12.15pm** Teacup Travels **12.30** Melody **12.40** Down on the Farm **1.00** Where in the World? **1.15** This Is Me **NEW EDITION** **1.20** My Story **1.35** Ferne and Rory's Vet Tales **1.50** Tinga Tinga Tales **2.00** Something Special: We're All Friends **2.20** Baby Animals **2.30** Junk Rescue **2.50** Bitz & Bob **3.00** Bitz & Bob: You Can Do It Too! **3.05** Peter Rabbit **3.15** Go Jetters **3.40** Octonauts Special **4.05** Tree Fu Tom **4.30** Magic Hands **4.40** Treasure Champs **4.55** Rastamouse **5.10** Gigglebiz **5.20** Apple Tree House **5.35** Katie Morag **5.50** Gudrun: The Viking Princess **NEW EPISODE** **6.00** Charlie and Lola **6.10** 64 Zoo Lane **6.20** In the Night Garden **6.50-7.00pm** Bedtime Stories

SUNDAY As Saturday except:

9.25am Small Potatoes **9.30-10.20am** CBeebies' Alice in Wonderland **3.40pm** CBeebies' Alice in Wonderland **4.25** Magic Hands **4.35-4.55** Treasure Champs **6.00** Clangers **6.10-6.20pm** Abney & Teal

MONDAY

6.00am Something Special: We're All Friends **6.20** Baby Jake **6.30** Yakka Dee! **6.35** Twirlywoos **6.50** Raa Raa the Noisy Lion **7.00** Postman Pat: SDS **7.15** Bing **7.25** Tee and Mo **7.30** Hey Duggee **7.45** Peter Rabbit **8.00** Go Jetters **8.10** Octonauts **8.20** **NEW SERIES** Biggleton **8.35** Justin's House **9.00** Olobob Top **9.05** Pablo **9.15** Numberblocks **9.20** Kit & Pup **NEW EPISODE** **9.25** Bing **9.35** Twirlywoos **9.45** Something Special: We're All Friends **10.10** Teletubbies **10.25** Alphablocks **10.30** Let's Play **10.50** Mister Maker's Arty Party **11.10** Get Well Soon **11.25** My Pet and Me **11.35** Show Me Show Me **12.00noon** My World Kitchen **12.10pm** Teacup Travels **12.25** Molly and Mack **12.45** Sarah & Duck **1.00** Olobob Top **1.05** Pablo **1.15** Numberblocks **1.20** Kit & Pup **1.25** Bing **1.35** Twirlywoos **1.45** Something Special: We're All Friends **2.05** Teletubbies **2.20** Alphablocks **2.25** Let's Play **2.45** Chuggington **2.55** My First **3.10** Do You Know? **3.25** Swashbuckle **3.50** Hey Duggee **4.00** School of Roars **4.05** Messy Goes to OKIDO **4.20** Catie's Amazing Machines **4.35** Ferne and Rory's Vet Tales **NEW EDITION** **4.50** Bitz & Bob **5.00** Tree Fu Tom: The Sprite Before Christmas **5.25** Gigglebiz **5.40** Molly and Mack **NEW EPISODE** **5.55** Dipdap **6.00** Clangers **6.10** Abney & Teal **6.20** In the Night Garden **6.50-7.00pm** Bedtime Stories

TUESDAY As Mon except:

5.00pm Boj **5.10-5.25pm** Go Jetters

WEDNESDAY As Mon except:

5.00 Kazoops **5.10-5.25pm** Go Jetters

THURSDAY As Mon except:

5.00 Rastamouse **5.10-5.25** Go Jetters

FRIDAY As Mon except:

5.00pm The Furchester Hotel **5.10-5.25** Go Jetters **6.00** Charlie and Lola **6.10-6.20pm** 64 Zoo Lane

NICK JR

615 648 715 484

SATURDAY & SUNDAY

6.00am Paw Patrol **6.30** Peppa Pig **7.00** Becca's Bunch **7.30** Paw Patrol **8.00** Blaze and the Monster Machines **8.30** Paw Patrol **9.00** Sunny Day **9.30** Shimmer and Shine **10.00** Paw Patrol **12.00noon** Sunny Day **12.30pm** Nella the Princess Knight **1.00** Blaze and the Monster Machines **2.00** Paw Patrol **3.00** Shimmer and Shine **3.30** Sunny Day **4.00** Ben and Holly's Little Kingdom **4.30** Top Wing **5.00** Paw Patrol **6.00** Blaze and the Monster Machines: Adventures with AJ, an eight-year-old techie who drives monster-truck Blaze. **6.30** Rusty Rivets **7.00** Becca's Bunch **7.30** Shimmer and Shine **8.00** Ben and Holly's Little Kingdom **8.30** Paw Patrol **12.30am** Peppa Pig **4.00** Dora the Explorer **5.00-6.00am** Peppa Pig

MONDAY

6.00am Paw Patrol **6.30** Peppa Pig **7.00** Becca's Bunch **7.30** Paw Patrol **8.00** Blaze and the Monster Machines **8.30** Top Wing **9.00** Peppa Pig **10.00** Paw Patrol **11.00** Blaze and the Monster Machines **12.00noon** Becca's Bunch **12.30pm** Paw Patrol: Animated action adventure. **1.30** Shimmer and Shine **2.00** Ben and Holly's Little Kingdom **3.00** Peppa Pig **4.00** Rusty Rivets **4.30** Paw Patrol **7.00** Becca's Bunch **7.30** Top Wing **8.00** Blaze and the Monster Machines **8.30** Rusty Rivets **9.00** Shimmer and Shine **9.30** Ben and Holly's Little Kingdom **10.00** Becca's Bunch **10.30** Paw Patrol **12.30am** Peppa Pig **4.00** Dora the Explorer **5.00-6.00am** Peppa Pig

TUE & THURS As Mon except:

4.00pm Shimmer and Shine **4.30-5.00pm** Top Wing **4.00-4.30am** Becca's Bunch

WEDNESDAY As Mon except:

4.00pm Shimmer and Shine **4.30-5.00pm** Top Wing **4.00-4.30am** Rusty Rivets

FRIDAY As Mon except:

4.00pm Shimmer and Shine **4.30-5.00** Top Wing **8.30-9.30pm** Paw Patrol **4.00-4.30am** Becca's Bunch

+1 hour 628

CITV

621 734 711 203 602

SATURDAY

6.00am Dana **6.10** Super 4 **6.35** Make It Pop **6.55** Signed Stories **7.05** Mr Bean **7.30** Scrambled! **9.25** **FILM** Happy Feet Two **11.15** Henry **11.25** Bagel and Becky **11.55** Transformers **12.25pm** Mission Employable **12.30** Massive Monster Mayhem **1.00** Scrambled! Stepathon **1.30** Drop Dead Weird **2.00** Ben 10 Challenge **2.30** Mr Bean **3.30** Teen Titans Go! **4.30** NinjaGo **4.55** Henry **5.55** Signed Stories **6.00** Pokémon **6.25** Star Wars: Droid Tales **6.55** Mr Bean **7.25** Bagel and Becky **8.00** Spy School **8.25** Horrible Science **8.55-9.00pm** Mission Employable

SUNDAY As Saturday except:

7.05-7.30am Robozuna **9.25** Mr Bean **9.55** Henry **10.25** NinjaGo **10.55** Pokémon **11.25-11.55am** Scrambled! Stepathon **1.00-1.30pm** K.C. Undercover **2.00-2.30** Spy School **3.30** ToonMarty **4.00** Magiswords! **6.00** Robozuna **6.25-6.55pm** Star Wars: Yoda Chronicles

MONDAY

6.00am Bagel and Becky **6.25** Thunderbirds **6.55** Henry **7.50** Powerpuff Girls **8.20** What's New Scooby-Doo? **8.50** Super 4 **9.20** Mission Employable **9.25** Signed Stories **9.30** Dana **10.00** Star Wars: Yoda Chronicles **10.30** Bagel and Becky **10.45** Mr Bean **11.15** Henry **12.15** Fort Boyard **1.20** Avatars **1.45** Make It Pop **2.15** Dana **2.45** Super 4 **3.15** Bagel and Becky **3.25** Mr Bean **4.00** Teen Titans Go! **5.00** K.C. Undercover **5.30** NinjaGo **6.00** Star Wars: Yoda Chronicles **6.30** Pokémon **6.55** Henry **7.25** What's New Scooby-Doo? **7.55** Thunderbirds **8.25** Mech-X4 **8.55-9.00pm** Mission Employable

TUESDAY As Mon except:

6.55-7.50am Teen Titans Go! **10.00-10.30am** Star Wars: Padawan Menace **4.00pm** Magiswords! **4.30** Scrambled! **NEW EDITION** **5.00-5.30** Monster Mayhem **8.25-8.55pm** Max & Shred

WEDNESDAY As Mon except:

6.55am Magiswords! **7.20-7.50** Scrambled! **10.00-10.30** Star Wars: Empire Strikes Out **4.00pm** Henry **4.30** Mr Bean **5.00-5.30** Spy School **NEW EDITION** **8.25-8.55pm** Max & Shred

THURSDAY As Mon except:

7.20-7.50am Robozuna **10.00-10.30am** Avengers **4.00pm** Henry **4.30** Mr Bean **5.00-5.30** Monster Mayhem **NEW EPISODE** **8.25-8.55pm** Max & Shred

FRIDAY As Mon except:

7.20-7.50am Mr Bean **10.00-10.30am** City Presents **4.00pm** Henry **4.30** **FILM** Happy Feet Two **6.20-6.30** Mission Employable **8.25-8.55pm** Max & Shred

NICKELODEON

604 604 642 712 714 483

SATURDAY & SUNDAY

6.00am Sam & Cat **6.30** Henry Danger **7.00** Victorious **7.30** Thundermans **8.30** Nicky, Ricky, Dicky & Dawn **9.00** Thundermans **9.30** Henry Danger **10.30** Game Shakers **11.00** Double Dare **11.30** School of Rock **12.00** Nicky, Ricky, Dicky & Dawn **12.30pm** Thundermans **1.30** Henry Danger **4.30** Thundermans **5.30** Knight Squad **6.00** Henry Danger **6.30** iCarly **7.00** Double Dare **7.30** Thundermans **9.30** Instant Mom **10.00** iCarly **12.00m't** Teleshopping **3.00am** Renford Rejects **3.25** Transylvania **3.50** SpongeBob **4.00** Genie in the House **4.30** Anubis **5.00** Winx Club **5.30-6.00am** Max & Shred

MONDAY

6.00am Sam & Cat **6.30** Knight Squad **7.00** Game Shakers **7.30** Bureau of Magical Things **8.00** Henry Danger **8.30** Nicky, Ricky, Dicky & Dawn **9.00** Thundermans **9.30** Henry Danger **10.30** Victorious **11.00** Sam & Cat **12.00noon** Thundermans **1.00pm** Henry Danger **1.30** Nicky, Ricky, Dicky & Dawn **2.30** Thundermans **3.30** Henry Danger **4.00** Nicky, Ricky, Dicky & Dawn **4.30** Game Shakers **5.00** Thundermans **5.30** Henry Danger **NEW EPISODE** **6.30** Bureau of Magical Things **NEW EPISODE** **7.00** Nicky, Ricky, Dicky & Dawn **7.30** Thundermans **8.30** Haunted Hathaways **9.00** Thundermans **9.30** Bureau of Magical Things **10.00** Henry Danger **10.30** Instant Mom **11.00** Sam & Cat **12.00m't** Teleshopping **3.00am** Renford Rejects **3.25** Transylvania **3.50** SpongeBob **4.00** Genie in the House **4.30** Anubis **5.00** Winx Club **5.30-6.00am** Max & Shred

TUESDAY As Mon except:

7.00-7.30am Henry Danger **8.30-9.00pm** Thundermans **10.00-10.30pm** Instant Mom

WED & THUR As Mon except:

7.00-7.30am Thundermans **8.30-9.00pm** Thundermans **10.00-10.30pm** Instant Mom

FRIDAY As Mon except:

7.00-7.30am Henry Danger **8.30-9.00pm** Thundermans **10.00-10.30pm** Game Shakers

+1 hour 605 713

Highlights

Biggleton

Mon, CBeebies HD, 8.20am

The town in which children pretend to be grown-ups is back for series two, and a pirate turns up looking for her lost treasure.

Coop and Cami Ask the World

Mon, Disney HD, 4.30pm

Two siblings make decisions according to their online followers in a US comedy.

The Next Step

Wed, CBBC HD, 5pm

In the series finale of the dance drama, new routines are created at the last minute and Noah threatens his future with Jacquie.

CARTOON NET

601 601 640 704 732 486

Cloudy with a Chance of Meatballs

SATURDAY **6.00am** The Amazing World of Gumball **6.30** OK K.O! Let's Be Heroes **7.00** Transformers Cyberverse **NEW EPISODE** **7.30** Ben 10 **8.00** The Amazing World of Gumball **8.30** We Bare Bears **8.45** Apple & Onion **9.00** Teen Titans Go! **9.30** Unikitty **10.00** The Amazing World of Gumball **10.30** Craig of the Creek **11.00** Teen Titans Go! **3.00pm** Cloudy with a Chance of Meatballs **3.30** Teen Titans Go! **3.45** Unikitty **4.00** Ben 10 **4.30** We Bare Bears **5.00** The Amazing World of Gumball **5.30** Cloudy with a Chance of Meatballs **5.45** Craig of the Creek **6.00** Teen Titans Go! **6.30** Unikitty **6.45** OK K.O! Let's Be Heroes **7.00** The Amazing World of Gumball: Animated adventures with Gumball and his friend Darwin. **7.30** We Bare Bears **7.45** Apple & Onion **8.00** Teen Titans Go! **8.30** Craig of the Creek **8.45** Cloudy with a Chance of Meatballs **9.00** Regular Show **10.00** The Amazing World of Gumball **11.00** Adventure Time **12.00m't** The Amazing World of Gumball **1.30am** Make, Shake & Jake **2.05** Uncle Grandpa **2.40** The Amazing World of Gumball **5.00-6.00am** Ben 10

SUNDAY As Saturday except: **7.00-7.30am** Teen Titans Go! **4.00-4.30pm** Ben 10: Overflow

MONDAY-FRIDAY **6.00am** The Amazing World of Gumball **6.15** Apple & Onion **6.30** Craig of the Creek **6.45** Teen Titans Go! **7.00** Cloudy with a Chance of Meatballs **7.15** Unikitty **7.30** Teen Titans Go! **7.45** We Bare Bears **8.00** The Amazing World of Gumball **8.30** Teen Titans Go! **9.00** The Amazing World of Gumball **10.00** Ben 10 **10.30** Adventure Time **11.00** The Powerpuff Girls **11.30** Regular Show **12.00noon** Ben 10 **1.00pm** Adventure Time **1.30** Uncle Grandpa **1.45** Steven Universe **2.00** The Amazing World of Gumball **3.00** Cloudy with a Chance of Meatballs **3.30** Teen Titans Go! **3.45** Unikitty **4.00** Ben 10 **4.30** We Bare Bears **NEW EPISODE** **5.00** The Amazing World of Gumball **5.30** Cloudy with a Chance of Meatballs **NEW EPISODE** **5.45** Craig of the Creek **6.00** Teen Titans Go! **6.30** Unikitty **6.45** OK K.O! Let's Be Heroes **7.00** The Amazing World of Gumball **7.30** We Bare Bears **7.45** Apple & Onion **8.00** Teen Titans Go! **8.30** Craig of the Creek **8.45** Cloudy with a Chance of Meatballs **9.00** Regular Show **10.00** The Amazing World of Gumball **11.00** Adventure Time **12.00m't** The Amazing World of Gumball **1.30am** Make, Shake & Jake **2.05** Uncle Grandpa **2.40** The Amazing World of Gumball **5.00-6.00am** Ben 10

+1 hour 602 705

BOOMERANG

603 603 641 730 487

SATURDAY **6.00am** Inspector Gadget **6.15** Mr Bean: The Animated Series **6.30** New Looney Tunes **6.45** Bunnicula **7.00** Dorothy and The Wizard of Oz **7.30** The Tom and Jerry Show **8.00** Be Cool, Scooby-Doo! **8.30** The Adventures of Puss in Boots **9.00** The Tom and Jerry Show **10.00** **FILM** Scooby-Doo! Mask of the Blue Falcon: Animated comedy. **11.30** Tom and Jerry **12.00noon** Scooby-Doo! Mystery Incorporated **1.00pm** The Tom and Jerry Show **2.00** The New Scooby-Doo Movies **3.00** The Tom and Jerry Show **4.00** Be Cool, Scooby-Doo! **5.00** Tom and Jerry **5.30** The Tom and Jerry Show **6.00** **FILM** Scooby-Doo! Knight Time Terror: Comedy with the gang. **6.30** **FILM** Tom & Jerry: Robin Hood and His Merry Mouse: Animated comedy with the voice of Jamie Bamber. **7.40** Grizzy and the Lemmings **8.00** The Adventures of Puss in Boots **8.30** Dorothy and The Wizard of Oz **8.45** Bunnicula **9.00** Tom & Jerry Tales **10.00** My Knight and Me **11.00** The Garfield Show **12.00m't** LazyTown **12.50am** My Knight and Me **2.00** Make, Shake & Jake **2.25** LazyTown **3.10** The Garfield Show **4.10** LazyTown **5.00-6.00am** My Knight and Me

SUNDAY As Saturday except: **10.00am** **FILM** Tom and Jerry: A Nutcracker Tale: Animated adventure. **11.05am-12.00noon** Tom and Jerry **6.00pm** **FILM** Scooby-Doo! Haunted Holidays: Animated adventure. **6.30** **FILM** Scooby-Doo! Wrestlemania Mystery **7.50-8.00pm** Grizzy and the Lemmings

MONDAY-WEDNESDAY **6.00am** Tom and Jerry **7.00** Be Cool, Scooby-Doo! **7.30** Bunnicula **8.00** The Tom and Jerry Show **8.30** New Looney Tunes **8.45** The Tom and Jerry Show **9.00** Be Cool, Scooby-Doo! **9.30** What's New Scooby-Doo? **10.00** Tom & Jerry Tales **11.00** Wacky Races **11.30** My Knight and Me **12.00noon** What's New Scooby-Doo? **12.30pm** New Looney Tunes **1.00** Tom & Jerry Tales **1.30** The Tom and Jerry Show **2.00** Dorothy and The Wizard of Oz **2.30** Be Cool, Scooby-Doo! **3.00** Mr Bean: The Animated Series **3.30** Tom and Jerry **4.00** Dorothy and The Wizard of Oz **NEW EPISODE** **4.30** The Tom and Jerry Show **5.00** The Adventures of Puss in Boots **NEW EPISODE** **5.30** Be Cool, Scooby-Doo! **6.00** New Looney Tunes **NEW EPISODE** **6.15** Bunnicula **6.30** The Tom and Jerry Show **7.00** The Adventures of Puss In Boots **7.30** Be Cool, Scooby-Doo! **8.00** Bunnicula **8.30** Mr Bean: The Animated Series **9.00** Tom & Jerry Tales **10.00** My Knight and Me **11.00** The Garfield Show **12.00m't** LazyTown **12.50am** My Knight and Me **2.00** Make, Shake & Jake **2.25** LazyTown **3.10** The Garfield Show **4.10** LazyTown **5.00-6.00am** My Knight and Me

THURSDAY As Mon except: **7.30-8.00pm** Scooby-Doo: Best of Daphne

FRIDAY As Mon except: **7.00-7.30am** Scooby-Doo's Ghosts **5.30-6.00pm** Scooby-Doo's Ghosts

+1 hour 618 731

DISNEY

609 609 644 724 480

The Swap

SATURDAY **6.00am** Miraculous: Tales of Ladybug & Cat Noir **6.55** Big City Greens **7.25** DuckTales **8.00** **FILM** Cheetah Girls 2: Teen drama sequel starring Raven-Symoné, Adrienne Bailon, Sabrina Bryan and Kiely Williams. The Cheetah Girls embark on an exciting adventure when they set out to achieve their dreams of pop superstardom at a music festival in Barcelona. **9.45** Raven's Home **10.55** Raven's Home: Do It Duo **11.00** Raven's Home **1.00pm** Andi Mack **2.00** Jessie **3.00** Bizaardvark **4.00** Raven's Home **5.00** Jessie **8.30** K.C. Undercover **9.30** Liv & Maddie **10.30** Wizards of Waverly Place **11.30** Raven's Home **11.55** Alex & Co **12.25am** Good Luck Charlie **1.35** Hannah Montana **2.45** Violetta **3.35** The Lodge **3.55** The Evermoor Chronicles **4.20** Disney Cookabout **4.45** The Suite Life of Zack & Cody **5.10-6.00am** Miraculous: Tales of Ladybug & Cat Noir

SUNDAY As Saturday except: **8.00am** **FILM** The Swap: Teen fantasy drama starring Peyton List and Jacob Bertrand. Two high school teens end up magically exchanging bodies after they make a wish to sample each other's lives. **9.45** Raven's Home: Do It Duo **9.50-11.00am** Raven's Home

MONDAY **6.00am** Jessie **7.00** Big City Greens **7.30** Miraculous: Tales of Ladybug & Cat Noir **8.30** Raven's Home **9.00** K.C. Undercover **10.00** Bizaardvark **11.00** Miraculous: Tales of Ladybug & Cat Noir **12.00noon** Bunk'd **1.00pm** Raven's Home **2.00** Jessie **3.00** Bizaardvark **3.30** Big City Greens **4.00** Miraculous: Tales of Ladybug & Cat Noir **4.30** **NEW SERIES** Coop and Cami Ask the World **5.00** Raven's Home **NEW EPISODE** **5.30** Bunk'd **6.30** Andi Mack **7.00** Jessie **8.30** K.C. Undercover **9.30** Liv & Maddie **10.30** Wizards of Waverly Place **11.30** Raven's Home **11.55** Alex & Co **12.25am** Good Luck Charlie **1.35** Hannah Montana **2.45** Violetta **3.35** The Lodge **3.55** The Evermoor Chronicles **4.20** Disney Cookabout **4.45** The Suite Life of Zack & Cody **5.10-6.00am** Miraculous: Tales of Ladybug & Cat Noir

TUE-THUR As Mon except: **8.00-8.30am** Coop and Cami Ask the World

FRIDAY As Mon except: **8.00-8.30am** Coop and Cami Ask the World **3.00pm** Raven's Home **5.00** Andi Mack **NEW EPISODE** **5.30** **FILM** Descendants 2: Family adventure starring Dove Cameron. Mal returns to the Isle of the Lost to find her archenemy Uma teaming up with Harry, the son of Captain Hook, and Gil, the son of Gaston. **7.45-8.00pm** Under The Sea: A Descendants Story

+1 hour 610 725

DISNEY JR

607 607 643 727 481

Mickey and the Roadster Racers

SATURDAY **6.00am** Mickey Mouse Clubhouse **6.30** Claude **7.05** Trulli Tales **7.25** PJ Masks **8.00** Puppy Dog Pals **8.30** Mickey and the Roadster Racers **9.00** Muppet Babies **9.30** PJ Masks **10.00** **FILM** The Lion Guard: Return of the Roar: *Lion King* spin-off in which Simba and Nala's cub Kion becomes leader of the Lion Guard. With the voice of Dee Bradley Baker. **11.00** Puppy Dog Pals **12.35pm** Muppet Babies **12.55** Trulli Tales **1.25** Claude **1.40** Paprika **2.00** Mickey and the Roadster Racers **3.30** Sofia the First **4.00** Elena of Avalor **4.30** Vampirina **5.05** The Lion Guard **6.30** Mickey and the Roadster Racers **7.00** Tangled **7.30** Elena of Avalor **8.00** PJ Masks **8.30** The Lion Guard **9.00** Claude **9.35** Trulli Tales **10.10** PJ Masks **11.15** Zou **11.30** Henry Hugglemonster **12.00m't** PJ Masks **12.50am** The Hive **1.00** Zou **1.30** Henry Hugglemonster **2.20** The Hive **2.40** Zou **3.25** The Hive **3.45** Henry Hugglemonster **4.35** The Hive **4.45-5.00am** PJ Masks

SUNDAY As Saturday except: **10.00-11.00am** The Lion Guard **5.30-6.30pm** **FILM** The Lion Guard: Return of the Roar: As shown on Saturday at 10.00am.

MONDAY-THURSDAY **6.00am** Muppet Babies **6.20** Puppy Dog Pals **6.35** PJ Masks **6.55** Mickey and the Roadster Racers **7.30** Vampirina **8.00** Muppet Babies **8.15** PJ Masks **9.00** Puppy Dog Pals **10.00** Muppet Babies **10.20** Paprika **10.40** Mickey Mouse Clubhouse **11.40** PJ Masks **12.40pm** Paprika **1.00** Claude **1.40** PJ Masks **2.10** Paprika **2.30** Vampirina **3.25** Muppet Babies **3.40** Paprika **4.00** Vampirina **4.25** **NEW SERIES** Vampirina Ghoul Girls Rock! **4.30** Puppy Dog Pals **5.00** Mickey and the Roadster Racers **NEW EPISODE** **5.30** Vampirina **6.00** PJ Masks **6.30** The Lion Guard **7.00** Elena of Avalor **7.25** Disney Junior Music Nursery Rhymes **7.30** Tangled **7.55** Elena of Avalor **8.00** Puppy Dog Pals **8.30** Mickey and the Roadster Racers **9.00** Vampirina **9.40** PJ Masks **10.15** The Lion Guard **10.45** Elena of Avalor **11.10** Minnie's Bow-Toons **11.15** Zou **11.30** Henry Hugglemonster **12.00m't** PJ Masks **12.50am** The Hive **1.00** Zou **1.30** Henry Hugglemonster **2.20** The Hive **2.40** Zou **3.25** The Hive **3.45** Henry Hugglemonster **4.35** The Hive **4.45-5.00am** PJ Masks

FRIDAY As Mon except: **5.00-5.30pm** Chip And Dale's Nutty Tales: Chip 'n' Dale compete in the Hot Dog Hills Ornament Palooza. **8.30-9.00pm** Chip And Dale's Nutty Tales: As 5.00pm.

+1 hour 608

DISNEY XD

611 611 645 707 482

SATURDAY **6.00am** Phineas & Ferb **7.00** Guardians of the Galaxy **7.30** Avengers Assemble **8.00** Spider-Man **NEW EPISODE** **8.30** Into the Spider-Verse **8.40** Big Hero 6: Shorts **8.45** Milo Murphy's Law **9.00** DuckTales Shorts **NEW EPISODE** **9.30** Star Wars Resistance **NEW EPISODE** **10.00** Lab Rats: Bionic Island **10.55** Mickey Mouse **11.00** Space Chickens **11.30** DuckTales Shorts **12.00noon** Gravity Falls **12.30pm** Big Hero 6 **1.00** Spider-Man **1.30** Big City Greens **2.00** DuckTales Shorts **2.30** Lab Rats **3.30** Phineas & Ferb **4.30** Milo Murphy's Law **5.00** Star Wars Resistance **5.30** DuckTales Shorts **6.00** Disney11 **6.30** Lab Rats: Bionic Island **7.00** Gamers Guide **7.30** Kickin' It **8.00** Milo Murphy's Law **8.30** Big City Greens **9.00** Spider-Man **9.30** Star Wars Freemaker Adventures **10.00** Star Wars Resistance **10.30** Milo Murphy's Law **11.00** Dude, That's My Ghost! **11.50** Randy Cunningham **12.35am** Boyster **1.25** Counterfeit Cat **2.10** Randy Cunningham **3.00** Boyster **3.45** Dude, That's My Ghost! **4.35** Counterfeit Cat **5.00** Guardians of the Galaxy **5.30-6.00am** Avengers Assemble

SUNDAY As Saturday except: **7.00-7.30am** Star Wars Resistance **8.30** Milo Murphy's Law **9.00** Big Hero 6 **9.30** DuckTales Shorts **10.00-10.55am** Lab Rats: Space Colony **1.30pm** Into the Spider-Verse **1.40** Big Hero 6: Shorts **1.45** Big City Greens **2.00-2.30** Big Hero 6 **5.00-5.30pm** Milo Murphy's Law

MONDAY **6.00am** Phineas & Ferb **7.00** Milo Murphy's Law **7.30** Big City Greens **8.00** Space Chickens **NEW EPISODE** **8.15** Furiki Wheels **8.30** Supa Strikas **9.00** Phineas & Ferb **10.00** Randy Cunningham **11.00** Counterfeit Cat **11.30** Boyster **12.00** Lab Rats: Bionic Island **1.00pm** Phineas & Ferb **1.30** Furiki Wheels **2.00** Lab Rats **2.30** Star vs the Forces of Evil **3.00** Into the Spider-Verse **3.10** Big Hero 6: Shorts **3.15** Milo Murphy's Law **3.30** Furiki Wheels **4.00** DuckTales Shorts **4.30** Space Chickens **4.45** Space Chickens **5.00** Big City Greens **5.30** Supa Strikas **6.00** Disney11 **6.30** Lab Rats: Bionic Island **7.00** Gamers Guide **7.30** Big Hero 6 **8.00** Spider-Man **8.30** Space Chickens **NEW EPISODE** **8.45** Space Chickens **9.00** Furiki Wheels **9.30** Star Wars Rebels **10.00** Phineas & Ferb **10.15** Furiki Wheels **10.30** Big City Greens **10.45** Phineas & Ferb **11.00** Dude, That's My Ghost! **11.50** Randy Cunningham **12.35am** Boyster **1.25** Counterfeit Cat **2.10** Randy Cunningham **3.00** Boyster **3.45** Dude, That's My Ghost! **4.35** Counterfeit Cat **5.00** Guardians of the Galaxy **5.30-6.00am** Avengers Assemble

TUESDAY As Mon except: **7.30am** Into the Spider-Verse **7.40** Big Hero 6: Shorts **7.45-8.00am** Big City Greens **3.00** Milo Murphy's Law **3.30-4.00** Furiki Wheels **6.30-7.00pm** Lab Rats

WEDNESDAY As Mon except: **3.00pm** Milo Murphy's Law **3.30-4.00** Furiki Wheels **6.30-7.00** Lab Rats **9.00** Into the Spider-Verse **9.10** Big Hero 6: Shorts **9.15-9.30pm** Furiki Wheels

THURSDAY As Mon except: **12.30-1.00pm** Lab Rats **3.00** Milo Murphy's Law **3.30** Into the Spider-Verse **3.40** Big Hero 6: Shorts **3.45** Furiki Wheels **4.00-4.30pm** DuckTales

FRIDAY As Mon except: **7.15am** Into the Spider-Verse **7.25-7.30am** Big Hero 6: Shorts **3.00pm** Milo Murphy's Law **3.30-4.00pm** Furiki Wheels

+1 hour 612 708

Coming soon

FIRST LOOK

The Witcher

Henry Cavill plays a troubled monster hunter in an epic fantasy

Here's an early look at Henry Cavill in his starring role in Netflix's ambitious new fantasy series *The Witcher*.

The eight-part drama, which is about to start filming in Hungary and is set to air next year, is based on the series of best-selling novels by Andrzej Sapkowski. It sees the Superman actor play imposing Geralt of Rivia, a determined monster-hunter who is making his way through a dark and chilling landscape known as the Continent on the trail of strange beasts.

But Geralt's life soon becomes entwined with those of Ciri, the young princess of Cintra, played by newcomer Freya Allan, and her close friend, sorceress Yennefer, played by *Wanderlust*'s Anya Chalotra. Jodhi May will also appear as Ciri's grandmother, Calanthe, while MyAnna Buring is sorceress Tissaia.

'It's an amazing role,' says Cavill. 'I started reading the books and they are really, really good and they are picking a lot from there.'

Henry Cavill as monster hunter Geralt of Rivia

WHAT'S NEXT FOR...

Peter Capaldi

The former Time Lord will provide the voice of seagull Kehaar in BBC1's animated adaptation of **Watership Down**, which also features Olivia Colman and James McAvoy, and airs at Christmas.

Stephen Merchant

The actor will join Asim Chaudhry in BBC1 comedy **Click & Collect**, which follows chalk-and-cheese neighbours on a mission to get a toy that will ensure a perfect Christmas for a little girl.

Michelle Collins

Channel 5's **Celebrity 5 Go Camping**, airing in January, sees the actress team up with Cheryl Baker, Bobby Davro, Stephen Bailey and Joe Swash on a camping trip in Dorset and Devon.

Coming back

Matthew Goode and Teresa Palmer will return as vampire Matthew and witch Diana for two more series of Sky One's **A Discovery of Witches**. Series two finds the pair hiding in Elizabethan London.

IN PRODUCTION...

The Victorian House of Arts and Crafts

Anita Rani, potter Keith Brymer Jones and arts and crafts expert Patch Rogers (right) will host BBC2's *The Victorian House of Arts and Crafts*. Airing in 2019, the show sees six artisans experience life in the 19th century as they decorate an old property. 'Our crafters embody the ethos of the arts-and-crafts movement,' says Rani. 'I'm looking forward to seeing the things they create.'

Next week On Sale Tuesday 27 November

Fortitude

Dennis Quaid and Richard Dormer return for the final series of Sky Atlantic's Arctic thriller.

The Marvelous Mrs Maisel

Amazon Prime Video's comedy drama is back for a second run.

Dave's Advent Calendar

Nina Conti is among the stars who feature in Dave's comedy shorts.

Deontay Wilder v Tyson Fury

Get ringside for a heavyweight clash on BT Sport Box Office.

Standard Subscription rates (1 year): UK £120.60, Europe/Eire €277.50, USA $361.94, Rest of World £237.48. For enquiries, contact TV&Satellite Week Subscriptions on 0330 333 1113, TV&Satellite Week Subscriptions, FREEPOST TI Media, or e-mail help@magazinesdirect.com If you require any other issue/s of TI Media Limited magazines, these are available for purchase by calling 01795 662976 (Lines open 8am–6pm, Mon–Thu, and 8am–1pm, Fri). Or order online at: http://mags-uk.com/browse-by-publisher/ti-media.html

WORDS: CAREN CLARK. PHOTOS: AMAZON PRIME VIDEO, BBC, NETFLIX, PA IMAGES, REX, SKY, UKTV

TV&Satellite week

TI Media Limited
161 Marsh Wall
London
E14 9AP

Tel 020 3148 5565 **Fax** 020 3148 8115

E-mail TV&Satweek@ti-media.com

For subscriptions enquiries call 0330 333 1113 **or e-mail** help@magazinesdirect.com

recycle

Printed by Wyndeham Bicester Ltd

ipso. Regulated

Editorial Complaints We work hard to achieve the highest standards of editorial content, and we are committed to complying with the Editors' Code of Practice (https://www.ipso.co.uk/IPSO/cop.html) as enforced by IPSO. If you have a complaint about our editorial content, you can email us at complaints@ti-media.com or write to Complaints Manager, TI Media Limited Legal Department, 161 Marsh Wall, London E14 9AP. Please provide details of the material you are complaining about and explain your complaint by reference to the Editors' Code. We will endeavour to acknowledge your complaint within 5 working days and we aim to correct substantial errors as soon as possible.

The Train MOVES around the base of the snowman

IT LIGHTS UP!

The buildings can be illuminated from within!

First Ever Thomas Kinkade White Christmas

Masterpiece Snowman

Featuring an illuminating village & a festive moving train!

Measures an impressive 10 INCHES tall

THOMAS KINKADE
Painter of Light

Measures approx. 10 inches (25.4cm) tall. AC adapter included.

Three holiday treasures in one ... exclusive to The Bradford Exchange!

Never was a snowman more full of Christmas spirit! The *Thomas Kinkade White Christmas Masterpiece Edition Crystal Snowman* features a **handcrafted** glass snowman that radiates just like a sculpture made of the **finest crystal**! The snowman stands an impressive **10 inches** (25.4cm) high to let his cheerful personality come shining through making this a unique Christmas ornament to treasure year after year.

Beautiful on it's own,you can easily enhance your festive display with lights and movement! Inside the glittering snowman is an **illuminated sculptural village** and on the base, a nostalgic **moving festive train...** for the first time ever! Simply flip the switch to set the Christmas train in motion and see the church, cosy homes and shops light up. The silvery scarf, mittens, lantern and name plaque, glistening snow and more make this grandly sized sculpture truly magnificent.

Outstanding value for such excellent quality – order now!

Reserve the *Thomas Kinkade 'White Christmas' Masterpiece Edition Snowman* today, payable in 4 convenient instalments of **only £24.99** – that's only £99.96 (plus £9.99 s&h)*. Our unconditional **365-day money-back guarantee** assures your 100% satisfaction. You need pay nothing now – just return your Reservation Application today!

©2008 Thomas Kinkade © The Bradford Exchange. * S&H - Shipping & Handling. ** Subject to stock availability. Offer applies to UK only. A credit check may be carried out by a licensed Credit Reference Agency. Our guarantee is in addition to the rights provided to you by consumer protection regulations. 15-00764-701U

FASTEST WAY TO ORDER

www.bradford.co.uk/kinkademasterpiecesnowman

***or call our 24hr hotline on* 0333 003 0019**

and quote reference code P361709

PERFECT GIFT FOR CHRISTMAS**

PAY NOTHING NOW

RESERVATION APPLICATION

Please Respond Promptly

To: The Bradford Exchange, PO Box 653, Stoke-on-Trent ST4 4RA

YES! Please reserve __ (Qty) of the **Thomas Kinkade White Christmas Masterpiece Edition Snowman** for me as described in this advertisement.

Complete today or Call 0333 003 0019

Name (Mr/Mrs/Miss/Ms) ..... (PLEASE PRINT)

Address .....

.....

Postcode ..... Telephone .....

Mobile .....

Email Address .....

Applicants must be aged 18 or over. Please note, we may contact you via mail, email and mobile with information about your reservation. For details of our privacy policy, please go to www.bradford.co.uk/privacypolicy or contact us at the above address or phone number.

THE BRADFORD EXCHANGE

15-00764-001U **Order Ref:P361709**